

School Board Members

Clarence Thacker, Board Chair

Kelvin Soto, Vice-Chair

Ricky Booth

Tim Weisheyer

Terry Castillo



ANNUAL FINANCIAL REPORT
For the Fiscal Year Ended June 30, 2019

**THE SCHOOL DISTRICT OF OSCEOLA
COUNTY, FLORIDA**

Dr. Debra P. Pace
Superintendent

Sarah E. Graber, CPA, CGFO
Chief Business & Finance Officer

Student Achievement - Our Number One Priority

AN EQUAL OPPORTUNITY EMPLOYER

**FLORIDA DEPARTMENT OF EDUCATION
SUPERINTENDENT'S ANNUAL FINANCIAL REPORT (ESE 145)
DISTRICT SCHOOL BOARD OF OSCEOLA COUNTY
For the Fiscal Year Ended June 30, 2019**

Return completed form to: Florida Department of Education Office of Funding and Financial Reporting 325 West Gaines Street, Room 814 Tallahassee, Florida 32399-0400
--

		PAGE NUMBER	
		<u>Minimum</u>	
		<u>Reporting</u>	<u>CAFR</u>
Exhibit A-1	Management's Discussion and Analysis-----	1	1
Exhibit B-1	Statement of Net Position-----	2	2
Exhibit B-2	Statement of Activities-----	3	3
Exhibit C-1	Balance Sheet – Governmental Funds-----	4	4
Exhibit C-2	Reconciliation of the Governmental Funds Balance Sheet to the Government-wide Statement of Net Position-----	5	5
Exhibit C-3	Statement of Revenues, Expenditures and Changes in Fund Balances – Governmental Funds-----	6	6
Exhibit C-4	Reconciliation of the Statement of Revenues, Expenditures and Changes in Fund Balances of Governmental Funds to the Government-wide Statement of Activities-----	7	7
Exhibit C-5	Statement of Net Position – Proprietary Funds-----	8	8
Exhibit C-6	Statement of Revenues, Expenses and Changes in Fund Net Position – Proprietary Funds-----	9	9
Exhibit C-7	Statement of Cash Flows – Proprietary Funds-----	10	10
Exhibit C-8	Statement of Fiduciary Net Position-----	11	11
Exhibit C-9	Statement of Changes in Fiduciary Net Position-----	12	12
Exhibit C-10	Combining Statement of Net Position – Major and Nonmajor Component Units-----	13	13
Exhibit C-11a-d	Combining Statement of Activities – Major and Nonmajor Component Units-----	14-17	14-17
Exhibit D-1	Notes to Financial Statements-----	18	18
Exhibit D-2a	Other Required Supplementary Information-----		
Exhibit D-2b	Notes to Required Supplementary Information-----	19	19
	--	20	20
Exhibit E-1	Schedule of Revenues, Expenditures and Changes in Fund Balances – Budget and Actual – General Fund-----	21	21
Exhibit E-2a-c	Schedule of Revenues, Expenditures and Changes in Fund Balances – Budget and Actual – Major Special Revenue Funds-----	22-24	22-24
Exhibit F-1a-d	Combining Balance Sheet – Nonmajor Governmental Funds-----		25-28
Exhibit F-2a-d	Combining Statement of Revenues, Expenditures and Changes in Fund Balances – Nonmajor Governmental Funds-----		29-32
Exhibit G-1	Schedule of Revenues, Expenditures and Changes in Fund Balances – Budget and Actual – Nonmajor Special Revenue Funds-----		33
Exhibit G-2	Schedule of Revenues, Expenditures and Changes in Fund Balances – Budget and Actual – Debt Service Funds-----		34
Exhibit G-3	Schedule of Revenues, Expenditures and Changes in Fund Balances – Budget and Actual – Capital Projects Funds-----		35
Exhibit G-4	Schedule of Revenues, Expenditures and Changes in Fund Balances – Budget and Actual – Permanent Funds-----		36
Exhibit H-1	Combining Statement of Net Position – Nonmajor Enterprise Funds-----		37
Exhibit H-2	Combining Statement of Revenues, Expenses and Changes in Fund Net Position – Nonmajor Enterprise Funds-----		38
Exhibit H-3	Combining Statement of Cash Flows – Nonmajor Enterprise Funds-----		39
Exhibit H-4	Combining Statement of Net Position – Internal Service Funds-----		40
Exhibit H-5	Combining Statement of Revenues, Expenses and Changes in Fund Net Position – Internal Service Funds-----		41
Exhibit H-6	Combining Statement of Cash Flows – Internal Service Funds-----		42
Exhibit I-1	Combining Statement of Fiduciary Net Position – Investment Trust Funds-----		43
Exhibit I-2	Combining Statement of Changes in Net Position – Investment Trust Funds-----		44
Exhibit I-3	Combining Statement of Fiduciary Net Position – Private-Purpose Trust Funds-----		45
Exhibit I-4	Combining Statement of Changes In Net Position – Private-Purpose Trust Funds-----		46
Exhibit I-5	Combining Statement of Fiduciary Net Position – Pension Trust Funds-----		47
Exhibit I-6	Combining Statement of Changes In Net Position – Pension Trust Funds-----		48
Exhibit I-7	Combining Statement of Fiduciary Assets and Liabilities – Agency Funds-----		49

**FLORIDA DEPARTMENT OF EDUCATION
SUPERINTENDENT'S ANNUAL FINANCIAL REPORT (ESE 145)
DISTRICT SCHOOL BOARD OF OSCEOLA COUNTY
For the Fiscal Year Ended June 30, 2019**

Return completed form to: Florida Department of Education Office of Funding and Financial Reporting 325 West Gaines Street, Room 814 Tallahassee, Florida 32399-0400
--

INDEX:

		<u>PAGE NUMBER</u>	
		<u>Minimum Reporting</u>	<u>CAFR</u>
Exhibit J-1	Combining Statement of Net Position – Nonmajor Component Units-----		54
Exhibit J-2a-d	Combining Statement of Activities – Nonmajor Component Units -----		55-58

The Superintendent's Annual Financial Report (ESE 145) for the fiscal year ended June 30, 2019, was submitted in accordance with rule 6A-1.0071, Florida Administrative Code (section 1001.51(12)(b), Florida Statutes). This report was approved by the school board on September 10, 2019.



Signature of District School Superintendent

9/10/19

Signature Date

MANAGEMENT'S DISCUSSION AND ANALYSIS

As management of the Osceola County District School Board, Florida (District), we offer readers of the District's financial statements this narrative overview and analysis of the financial activities of the District for the fiscal year ended June 30, 2019.

Because the information contained in the Management's Discussion and Analysis (MD&A) is intended to highlight significant transactions, events, and conditions, it should be considered in conjunction with the District's financial statements found on pages 2-17 and 21-58 of this report.

FINANCIAL HIGHLIGHTS

Key financial highlights for the 2018-19 fiscal year are as follows:

- Total assets and deferred outflows of the District exceed total liabilities and deferred inflows at the close of the most recent fiscal year by \$667,935,444.
- At June 30, 2019, the District's combined governmental fund balances totaled \$328,408,766, an increase of \$23,477,274, or 7.70 percent, in comparison with the prior fiscal year.
- The unassigned fund balance of the General Fund, representing the net current financial resources available for general appropriation by the Board, totals \$44,243,507 at June 30, 2019, or 8.40 percent of total General Fund expenditures.
- The District's total bonded debt (Bonds Payable and Certificates of Participation, excluding premiums and discounts) decreased by \$20,980,000, or 7.34 percent during the current fiscal year. The key factor in this was the payment of principal.
- The District's net capital assets increased by \$68,833,533 or 8.68 percent from the 2017-18 fiscal year.

OVERVIEW OF THE FINANCIAL STATEMENTS

This discussion and analysis is intended to serve as an introduction to the District's basic financial statements.

The District's basic financial statements are comprised of three components:

- Government-wide financial statements.
- Fund financial statements.
- Notes to financial statements.

The illustration below shows how the various parts of the financial section are arranged and relate to one another.

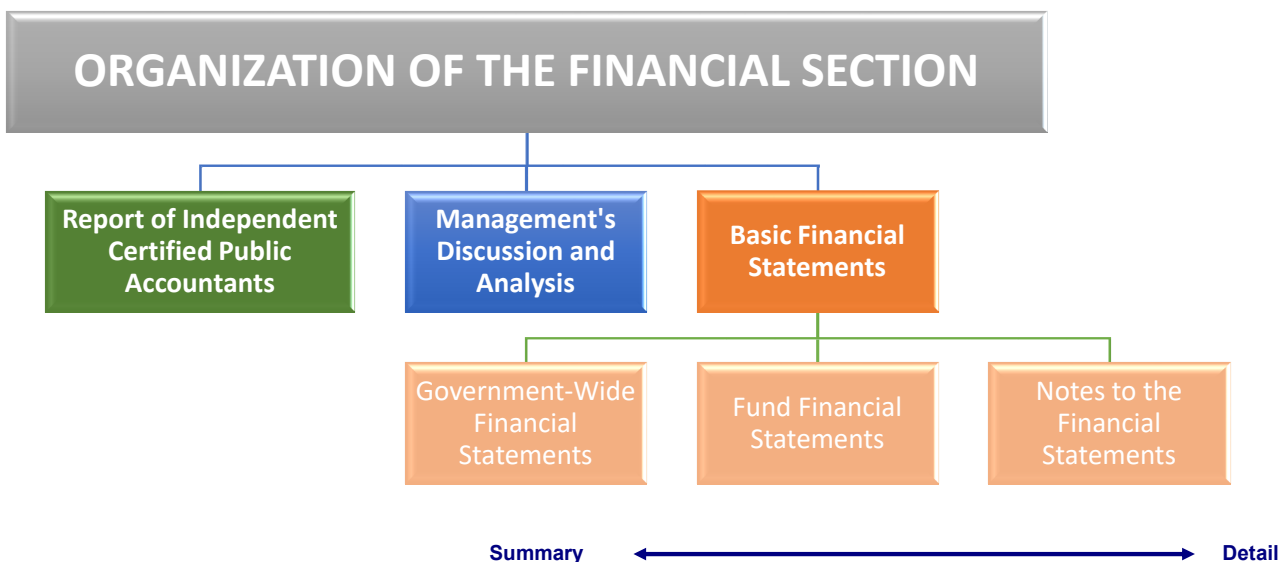

Government-Wide Financial Statements

The government-wide financial statements provide both short-term and long-term information about the District's overall financial condition in a manner similar to those of a private-sector business. The statements include a statement of net position and a statement of activities that are designed to provide consolidated financial information about the governmental activities of the primary government presented on the accrual basis of accounting. The statement of net position provides information about the government's financial position, its assets and liabilities, using an economic resources measurement focus. The difference between the assets and liabilities, the net position, is a measure of the financial health of the District. The statement of activities presents information about the change in the District's net position, the results of operations, during the fiscal year. An increase or decrease in net position is an indication of whether the District's financial health is improving or deteriorating.

The government-wide statements present the District's activities in two categories:

- Governmental activities – This represents most of the District's services, including its educational programs: basic, vocational, adult, and exceptional education. Support functions such as transportation and administration are also included. Local property taxes and the State's education finance program provide most of the resources that support these activities.
- Component units – The District presents twenty-three separate legal entities in this report, including Bellalago Educational Facilities Benefit District, Flora Ridge Educational Facilities Benefit District, Avant Garde Academy, Avant Garde K8 of Osceola, BridgePrep Academy of Osceola, Florida Aviation Academy Kissimmee, Foundation for Osceola Education, Florida Cyber Charter Academy, Four Corners Charter School, Inc., Four Corners Upper School, Lincoln Marti Charter School, Mater Academy St.

Cloud, Mater Brighton Lakes Academy, Mater Palms Academy, Main Street High School, New Dimensions High School, Osceola Science Charter School, Renaissance Charter School at Boggy Creek, Renaissance Charter School at Poinciana, Renaissance Charter School at Tapestry, SLAM! Osceola, St. Cloud Preparatory Academy, and UCP Osceola Charter School. Although legally separate organizations, the component units are included in this report because they meet the criteria for inclusion provided by generally accepted accounting principles. Financial information for these component units is reported separately from the financial information presented for the primary government.

The government-wide financial statements can be found on pages 2-3 of this report.

Fund Financial Statements

Fund financial statements are one of the components of the basic financial statements. A fund is a grouping of related accounts that is used to maintain control over resources that have been segregated for specific activities or objectives. The District uses fund accounting to ensure and demonstrate compliance with finance-related legal requirements and prudent fiscal management. Certain funds are established by law while others are created by legal agreements, such as bond covenants. Fund financial statements provide more detailed information about the District's financial activities, focusing on its most significant or "major" funds rather than fund types. This is in contrast to the entity-wide perspective contained in the government-wide statements. All of the District's funds may be classified within one of three broad categories as discussed below.

Governmental Funds. Governmental funds are used to account for essentially the same functions reported as governmental activities in the government-wide financial statements. However, unlike the government-wide financial statements, governmental funds financial statements focus on near-term inflows and outflows of expendable resources, as well as on balances of expendable resources available at the end of the fiscal year. Such information may be useful in evaluating a government's near-term financing requirements.

Because the focus of governmental funds is narrower than that of the government-wide financial statements, it is useful to compare the information presented for governmental funds with similar information presented for governmental activities in the government-wide financial statements. By doing so, readers may better understand the long-term impact of the government's near-term financing decisions. Both the governmental fund balance sheet and the governmental fund statement of revenues, expenditures, and changes in fund balances provide a reconciliation to facilitate this comparison between governmental funds and governmental activities.

The District maintains 10 individual governmental funds. Information is presented separately in the governmental fund balance sheet and in the governmental fund statement of revenues, expenditures and

changes in fund balances for the major funds. The District's major funds are the: (1) General Fund, (2) Special Revenue – Other Federal Programs, (3) Capital Projects – Nonvoted Capital Improvement Fund and (4) Capital Projects – Other Capital Projects. Data from the other governmental funds are combined into a single, aggregated presentation.

The District adopts an annual appropriated budget for its General Fund and Special Revenue – Other Federal Program Funds. Budgetary comparison schedules have been provided on pages 21-24 of this report to demonstrate compliance with the budget.

The basic governmental fund financial statements can be found on pages 4 – 7 of this report.

Proprietary Funds. Proprietary funds may be established to account for activities in which a fee is charged for services. One type of proprietary fund is maintained.

The internal service funds are used to report activities that provide goods and services to support the District's other programs and functions through user charges. The District uses the internal service funds to account for the Health and Life Insurance Trust Fund and Casualty Insurance Loss Fund. Since these services predominantly benefit governmental rather than business-type functions, the internal service funds have been included within governmental activities in the government-wide financial statements.

Proprietary fund statements provide the same type of information as the government-wide financial statements, only in more detail. Conversely, the internal service funds are combined into a single, aggregated column in the proprietary fund financial statements.

The basic proprietary fund financial statements can be found on pages 8-10 of this report.

Fiduciary Funds. Fiduciary funds are used to account for resources held in a trustee or fiduciary capacity for the benefit of parties outside the government. The District only has agency funds that are classified as fiduciary funds. Fiduciary funds are not reflected in the government-wide financial statements, because the resources of those funds are not available to support the District's own programs. In its fiduciary capacity, the District is responsible for ensuring that the assets reported in these funds are used only for their intended purposes.

The District uses agency funds to account for (1) resources held for student activities and groups and (2) for the activities of Bellalago Charter Academy.

The Statement of Assets and Liabilities – Fiduciary Funds can be found on page 11.

Notes to the Financial Statements

The notes provide additional information that is essential for a full understanding of the data provided in the government-wide and fund financial statements. The notes to the basic financial statements can be found on pages 18-1 through 18-37 of this report.

Other Supplemental Information

The combining statements referred to earlier in connection with non-major governmental funds are presented on pages 25-58 of this report.

GOVERNMENT-WIDE FINANCIAL ANALYSIS

As noted earlier, net position may serve over time as a useful indicator of a government's financial position. In the case of the District, assets and deferred outflows exceed liabilities and deferred inflows by \$667,935,444 at June 30, 2019. The following is a summary of the District's net position as of June 30, 2019, compared to net position as of June 30, 2018:

	Net Position, End of Year	
	Governmental Activities	
	6/30/2019	6/30/2018
Current and Other Non-Capital Assets	\$ 374,399,306	\$ 343,583,120
Capital Assets	861,934,333	793,100,800
Total Assets	1,236,333,639	1,136,683,920
Deferred Outflow of Resources	108,015,388	140,785,808
Total Deferred Outflow of Resources	108,015,388	140,785,808
Current Liabilities	36,379,790	28,629,877
Long-Term Liabilities	607,275,972	622,498,502
Total Liabilities	643,655,762	651,128,379
Deferred Inflow of Resources	32,757,821	56,608,880
Total Deferred Inflow of Resources	32,757,821	56,608,880
Net Position:		
Net Investment in Capital Assets	594,521,122	556,200,795
Restricted	238,946,415	170,937,432
Unrestricted	(165,532,093)	(157,405,758)
Total Net Position	\$ 667,935,444	\$ 569,732,469

By far, the largest portion of the District's net position, \$594,521,122 or 89.01 percent, reflects its investment in capital assets (e.g., land, buildings, machinery, and equipment), less any related debt used to acquire those assets that is still outstanding. The District uses these capital assets to educate the students of Osceola County, Florida; consequently, these assets are not available for future spending. Although the District's investment in capital assets is reported net of related debt, it should be noted that the resources needed to repay this debt must be provided from other sources, since the capital assets themselves cannot be used to liquidate these liabilities.

An additional portion of the District's net position, \$238,946,415 or 35.77 percent, represents resources that are subject to external restrictions on how they may be used. There was an increase of \$68,008,983 in restricted net position reported in connection with the District's governmental activities. This increase is primarily due to the increase in the District's reserve for capital projects primarily resulting from the comprehensive renovation at two middle schools and one elementary school. The remaining net position represents resources that are not subject to external restrictions on how they may be used. The balance of unrestricted net position of (\$165,532,093) or (24.78) percent is primarily the result of the implementation of *Governmental Accounting Standards Board Statement No. 68 – Accounting and Financial Reporting for Pensions* beginning with the 2015 fiscal year. More information on the adoption of this standard and its effect on the financial statements can be found in Note 11 to the financial statements.

The rest of this page intentionally left blank.

The key elements of the changes in the District's net position for the fiscal years ended June 30, 2019, and June 30, 2018, are as follows:

	Operating Results for the Year	
	Governmental	
	Activities	
	6/30/2019	6/30/2018
Revenues:		
Program Revenues:		
Charges for Services	\$ 7,743,649	\$ 8,597,114
Operating Grants and Contributions	155,817,225	148,409,368
Capital Grants and Contributions	79,675,583	44,860,175
General Revenues:		
Property Taxes	170,247,090	160,019,131
Local Sales Taxes	47,849,163	45,404,305
Grants and Contributions not Restricted to Specific Programs	304,090,750	277,817,616
Investment Earnings	10,499,198	2,339,176
Miscellaneous	14,410,036	10,200,372
Total Revenues	<u>790,332,695</u>	<u>697,647,257</u>
Functions/Program Expenses:		
Instruction	389,884,715	352,078,958
Student Support Services	30,845,196	27,161,815
Instructional Media Services	5,406,837	5,076,970
Instruction and Curriculum Development Services	22,079,979	19,201,920
Instructional Staff Training Services	12,642,660	9,928,182
Instruction Related Technology	4,949,824	4,828,689
Board of Education	1,212,321	1,255,886
General Administration	3,270,176	3,089,842
School Administration	26,734,137	25,768,790
Facilities Acquisition and Construction	21,301,980	17,348,888
Fiscal Services	2,409,594	2,310,798
Food Services	33,748,637	32,571,028
Central Services	8,883,166	8,220,245
Pupil Transportation Services	27,414,851	25,326,208
Operation of Plant	36,535,714	34,662,229
Maintenance of Plant	10,695,181	9,405,015
Administrative Technology Services	5,774,845	5,007,879
Community Services	4,950,214	4,838,607
Interest on Long-Term Debt	9,495,188	9,051,396
Unallocated Depreciation Expense	34,896,561	34,635,528
Total Expenses	<u>693,131,777</u>	<u>631,768,873</u>
Increase in Net Position	97,200,918	65,878,384
Net Position, Beginning	570,734,526	468,844,456
Adjustment to Beginning Net Position	-	36,011,686
Net Position, Ending	<u>\$ 667,935,444</u>	<u>\$ 570,734,526</u>

The government-wide net position increased by \$97,200,918 during the current fiscal year. The increase represents the excess of revenues over expenses in the current year.

Expenses and Program Revenues - Governmental Activities

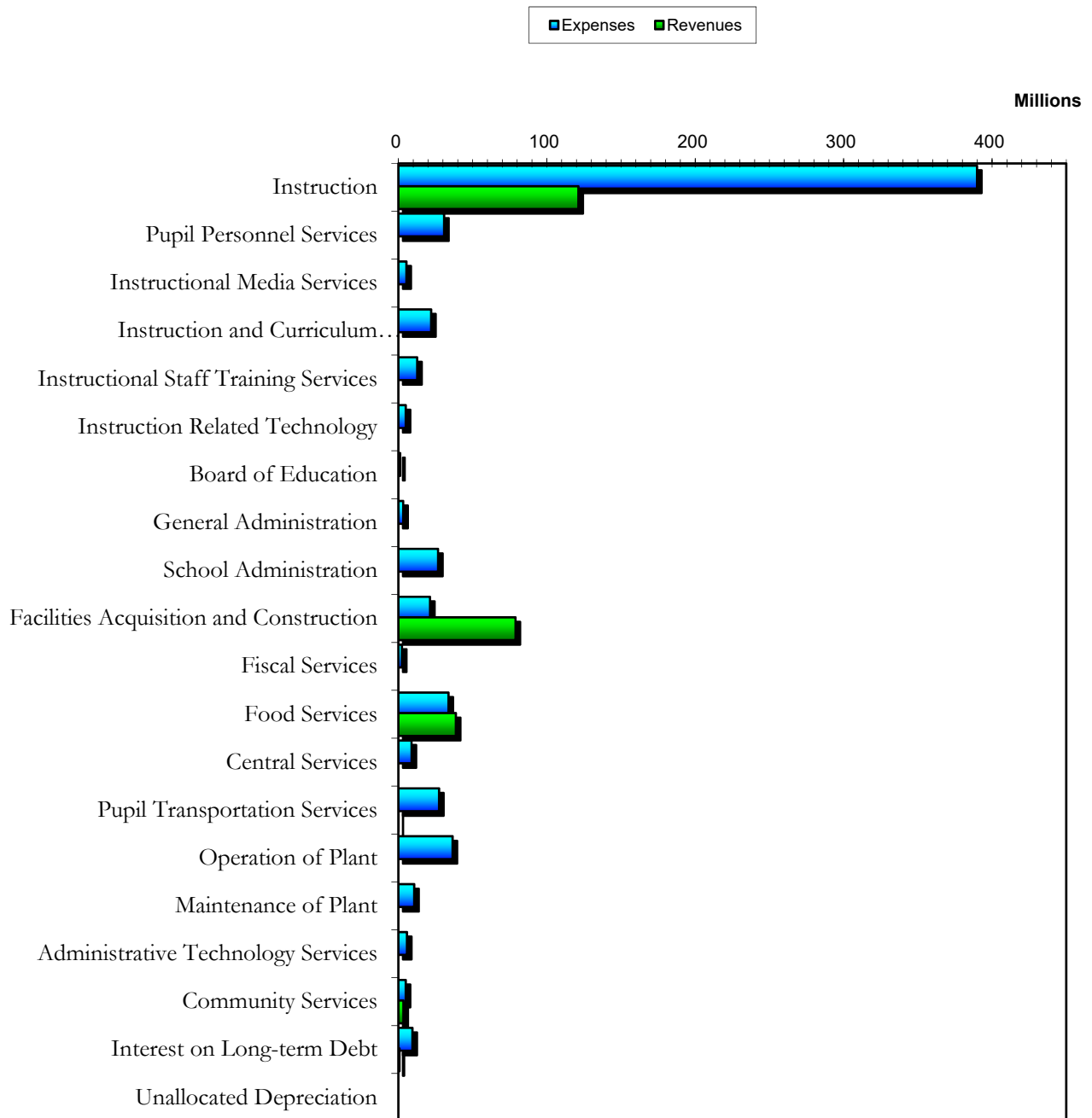

Revenues by Source - Governmental Activities

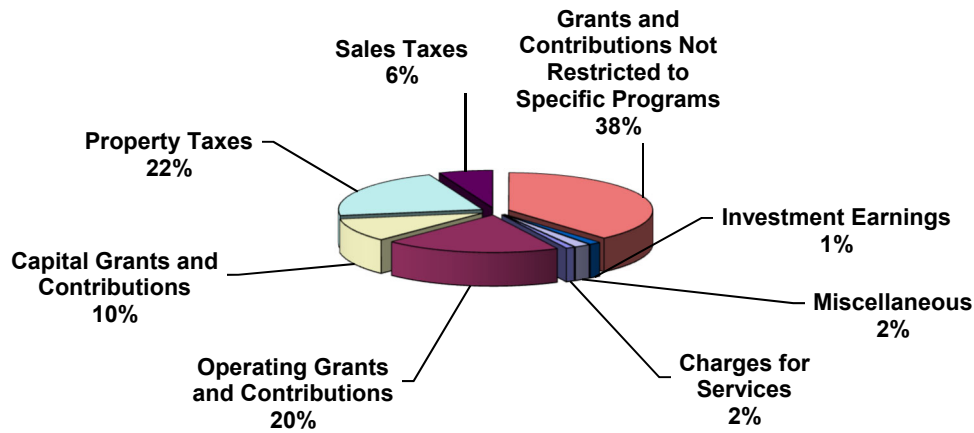

Governmental Activities.

Governmental activities increased the District's net position by \$97,200,918, accounting for the total increase in the net position of the District. This increase is primarily due to program revenues held in reserve for future construction projects.

The largest revenue sources are the State of Florida and local sources. Combined, these two revenue sources account for 83.29 percent of total revenues. Revenues from State sources for current operations are primarily received through the Florida Education Finance Program (FEFP) funding formula. The FEFP formula utilizes student enrollment data, and is designed to maintain equity in funding across all Florida school districts, taking into consideration the District's funding ability based on the local property tax base. Total state sources increased by \$19.6 million or 5.59 percent primarily due to the increase in FEFP funding. Revenues from local sources consist primarily of ad valorem taxes and impact fees. Property tax revenues increased by \$10.23 million or 6.39 percent, primarily due to the increase in the local property tax base.

Instructional expenses represent 50.80 percent of total governmental expenses in the 2018-19 fiscal year. Instructional expenses increased by \$37,805,757 or 10.74 percent, from the previous fiscal year as a result of the need for additional instructional staff and materials to accommodate the growth in UFTE and to continue to meet the district-wide class size requirements.

FINANCIAL ANALYSIS OF THE DISTRICT'S FUNDS

As noted earlier, the District uses fund accounting to ensure and demonstrate compliance with finance-related legal requirements.

The focus of the governmental funds is to provide information on near-term inflows, outflows, and balances of expendable resources. Such information is useful in assessing the District's financing requirements. In particular, assigned plus unassigned fund balance may serve as a useful measure of a government's net resources available for spending at the end of the fiscal year.

As of the end of the current fiscal year, the District's governmental funds report combined ending fund balances of \$328,408,766, an increase of \$23,477,274, in comparison with the 2017-18 fiscal year. Unassigned fund balance of \$44,243,507 represents 13.47 percent of the ending fund balances and is available to meet the District's short-term spending needs. Remaining fund balances are non-spendable, restricted, or assigned, to indicate that they are not available for new spending. Inventory balances of \$3,189,511 are considered non-spendable. Fund balances totaling \$274,121,876 are restricted for state required carryover programs, debt service payments, capital projects, other grants and programs, and food service. Fund balances totaling \$6,853,872 are assigned to cover contract commitments and carryover appropriations.

Major Governmental Funds

The General Fund is the chief operating fund of the District. At the end of the current fiscal year, the assigned plus unassigned fund balance of the General Fund was \$51,097,379, while total fund balance reached \$68,951,189. As a measure of the General Fund's liquidity, it may be useful to compare both assigned plus unassigned fund balance and total fund balance to total expenditures. Assigned plus unassigned fund balance represents 9.71 percent of total General Fund expenditures, while total fund balance represents 13.1 percent of that same amount.

During the current fiscal year, the fund balance of the General Fund increased by \$499,597. This increase was the result of controlled expenditures to balance the operating budget and allow the District to begin to rebuild its reserves to meet future needs.

There were no changes to the fund balance for the Special Revenue – Other Federal Programs since revenues are recognized once expenditures are incurred for these programs.

The fund balances for the Capital Projects – Other Fund increased by \$11,337,12.51. This was a planned increase to provide for future construction projects.

The fund balances for the Capital Projects – Nonvoted Capital Improvement Fund increased by \$2,751,274. This was also a planned increase to provide for future construction projects.

The fund balance for non-major funds – reported as Other Governmental Funds – increased by \$8,888,591 to \$47,376,404. This is primarily due to the increased debt service reserve requirement for the outstanding Certifications of Participation, Series 2010.

Proprietary Funds

The District's proprietary funds provide the same type of information found in the government-wide financial statements. The District's proprietary fund includes two internal service funds that are used to account for its self-insurance programs. Net position decreased by \$461,845 due to insurance claims and other expenses exceeding premiums.

GENERAL FUND BUDGETARY HIGHLIGHTS

During the 2018-19 fiscal year, the District amended its General Fund budget, which resulted in a decrease in total budgeted revenues of approximately \$11 million, or 2.09 percent. At the same time, final appropriations were less than the original budgeted amounts by approximately \$15.5 million, or 2.85 percent. Budget revisions occurred primarily from changes in estimated State funding levels along with a significant decrease to the District's unweighted full-time equivalent students as a result of relocations after Hurricane Irma. Planned expenditures were adjusted to meet the District's needs while maintaining an adequate fund balance.

Actual revenues are \$3,568,148 greater than final budget amounts while actual expenditures are \$18,337,341, or 3.37 percent, less than final budget amounts. The positive variance was primarily due to continued cost containment measures implemented by the District.

During the current fiscal year, assigned plus unassigned fund balance in the General Fund increased by \$1,055,677 from the prior year (\$50,041,702 to \$51,097,379). This is a result of controlled expenditures to balance the operating budget and allow the District to begin to rebuild its reserves to meet future needs.

CAPITAL ASSETS AND DEBT ADMINISTRATION

Capital Assets

The District's investment in capital assets for the governmental activities as of June 30, 2019, amounts to \$861,934,333 (net of accumulated depreciation). This investment in capital assets includes land; land improvements; construction in progress; improvements other than buildings; buildings and fixed equipment; furniture, fixtures and equipment; motor vehicles; investments in the educational facilities benefit district; and audio visual materials and computer software. The total increase in the District's investment in capital

assets (net of accumulated depreciation) for the current fiscal year was \$48,088,267, or a 6.45 percent increase from the 2016-17 fiscal year.

Major capital asset events during the current fiscal year included the following:

- Construction in Progress for one new high school, one new middle school, and one new elementary school.
- Construction in Progress for kitchen remodeling projects at one middle school, two elementary schools, and one alternative school.
- Construction in Progress for comprehensive renovations at one elementary and two middle schools.

Following is a summary of the District's capital assets as of June 30, 2019, compared to June 30, 2018

Schedule of Capital Assets (net of accumulated depreciation)			
	Governmental Activities		
	June 30, 2019	June 30, 2018	
Land and Land Improvements	\$ 51,192,846	\$ 50,821,494	
Construction in Progress	100,782,799	95,563,433	
Improvements Other Than Buildings	9,979,969	10,335,569	
Buildings and Fixed Equipment	656,062,673	599,153,618	
Furniture, Fixtures, and Equipment	16,616,869	14,945,564	
Motor Vehicles	16,347,763	10,996,378	
Investment In EFBD	10,781,205	11,048,404	
Audio Visual Materials and Computer Software	170,209	236,341	
Total	\$ 861,934,333	\$ 793,100,801	

Additional information on the District's capital assets can be found in Note 5 to the financial statements.

Long-Term Debt

At the end of the current fiscal year, the District's long-term debt principal, excluding premiums and discounts, totals \$273,360,566. Of this amount, \$264,711,000 is outstanding bonded debt and \$8,649,566 is other long-term debt. Bonded debt constituted the largest portion of long-term debt at the end of the fiscal year and was comprised of \$2,924,000 of bonds issued on behalf of and by the State Board of Education (SBE) and backed by the full faith and credit of the State of Florida; \$118,817,000 outstanding in District Revenue Bonds; and \$142,970,000 in certificates of participation.

Following is a summary of the District’s long-term debt as of June 30, 2019, compared to June 30, 2018.

Schedule of Outstanding Long-Term Debt
(excluding premiums and discounts)

	Governmental Activities	
	June 30, 2019	June 30, 2018
State School (SBE) Bonds	\$ 2,924,000	\$ 3,539,000
District Revenue Bonds	118,817,000	129,277,000
Certificates of Participation	142,970,000	152,875,000
Other Long-Term Debt	8,649,566	9,001,149
Total Outstanding Long-Term Debt	\$ 273,360,566	\$ 294,692,149

The District’s total debt decreased by \$21,331,583 or 7.24 percent, during the current fiscal year.

Additional information on the District’s long-term debt can be found in Notes 6 through 9 to the financial statements.

OTHER MATTERS OF SIGNIFICANCE

As of May 2019, the Florida Department of Economic Opportunity reports the unemployment rate for Osceola County, Florida, at 3.1 percent. This is a decrease from the rate of 3.5 percent a year ago and is the same as the State’s average unemployment rate of 3.1 percent. Generally, consumers who lose their jobs restrict spending in response to the loss of income, while others who remain employed may spend less in anticipation of future job losses.

Section 212.055(6), Florida Statutes, authorizes the imposition by school boards of a one-half cent sales surtax on all taxable transactions to fund capital outlay projects and technology implementation, including the payment of bond indebtedness, subject to approval by the electors of the county voting in a referendum. In November 2016, Osceola County voters approved by referendum the imposition of a one-half cent discretionary sales surtax to be effective beginning January 1, 2017 and ending December 31, 2036.

REQUESTS FOR INFORMATION

This report is designed to provide citizens, taxpayers, customers, investors, and creditors with a general overview of the District’s finances and to demonstrate compliance and accountability for its resources. Questions concerning any of the information provided in this report or requests for additional financial information should be addressed to the Director of Finance, Osceola County School District, 817 Bill Beck Boulevard, Kissimmee, Florida 34744.

DISTRICT SCHOOL BOARD OF OSCEOLA COUNTY
STATEMENT OF ACTIVITIES
For the Fiscal Year Ended June 30, 2019

FUNCTIONS	Account Number	Expenses	Program Revenues			Net (Expense) Revenue and Changes in Net Position			Component Units
			Charges for Services	Operating Grants and Contributions	Capital Grants and Contributions	Primary Government			
						Governmental Activities	Business-Type Activities	Total	
<i>Governmental Activities:</i>									
Instruction	5000	389,884,715.43	2,424,451.92	118,869,037.40		(268,591,226.11)		(268,591,226.11)	
Student Support Services	6100	30,845,195.98				(30,845,195.98)		(30,845,195.98)	
Instructional Media Services	6200	5,406,837.37				(5,406,837.37)		(5,406,837.37)	
Instruction and Curriculum Development Services	6300	22,079,979.02				(22,079,979.02)		(22,079,979.02)	
Instructional Staff Training Services	6400	12,642,660.08				(12,642,660.08)		(12,642,660.08)	
Instruction-Related Technology	6500	4,949,823.77				(4,949,823.77)		(4,949,823.77)	
Board	7100	1,212,321.00				(1,212,321.00)		(1,212,321.00)	
General Administration	7200	3,270,175.64				(3,270,175.64)		(3,270,175.64)	
School Administration	7300	26,734,136.82				(26,734,136.82)		(26,734,136.82)	
Facilities Acquisition and Construction	7400	21,301,980.07			78,912,194.14	57,610,214.07		57,610,214.07	
Fiscal Services	7500	2,409,593.75				(2,409,593.75)		(2,409,593.75)	
Food Services	7600	33,748,637.44	1,809,646.02	36,948,188.05		5,009,196.63		5,009,196.63	
Central Services	7700	8,883,165.75				(8,883,165.75)		(8,883,165.75)	
Student Transportation Services	7800	27,414,850.79	94,448.08			(27,320,402.71)		(27,320,402.71)	
Operation of Plant	7900	36,535,714.45				(36,535,714.45)		(36,535,714.45)	
Maintenance of Plant	8100	10,695,181.31				(10,695,181.31)		(10,695,181.31)	
Administrative Technology Services	8200	5,774,845.20				(5,774,845.20)		(5,774,845.20)	
Community Services	9100	4,950,214.23	3,415,103.28			(1,535,110.95)		(1,535,110.95)	
Interest on Long-Term Debt	9200	9,495,187.69			763,389.23	(8,731,798.46)		(8,731,798.46)	
Unallocated Depreciation/Amortization Expense		34,896,561.17				(34,896,561.17)		(34,896,561.17)	
Total Governmental Activities		693,131,776.96	7,743,649.30	155,817,225.45	79,675,583.37	(449,895,318.84)		(449,895,318.84)	
<i>Business-type Activities:</i>									
Self-Insurance Consortium							0.00	0.00	
Daycare Operations							0.00	0.00	
Other Business-Type Activity							0.00	0.00	
Total Business-Type Activities		0.00	0.00	0.00	0.00		0.00	0.00	
Total Primary Government		693,131,776.96	7,743,649.30	155,817,225.45	79,675,583.37	(449,895,318.84)	0.00	(449,895,318.84)	
<i>Component Units:</i>									
Major Component Unit Name		0.00	0.00	0.00	0.00				0.00
Major Component Unit Name		0.00	0.00	0.00	0.00				0.00
Total Nonmajor Component Units		113,237,529.95	943,696.35	4,822,530.00	3,930,980.00				(103,540,323.60)
Total Component Units		113,237,529.95	943,696.35	4,822,530.00	3,930,980.00				(103,540,323.60)

General Revenues:

Taxes:

Property Taxes, Levied for Operational Purposes
 Property Taxes, Levied for Debt Service
 Property Taxes, Levied for Capital Projects
 Local Sales Taxes
 Grants and Contributions Not Restricted to Specific Programs
 Investment Earnings
 Miscellaneous
 Special Items
 Extraordinary Items
 Transfers
Total General Revenues, Special Items, Extraordinary Items and Transfers
Change in Net Position
 Net Position, July 1, 2018
 Adjustments to Net Position
 Net Position, June 30, 2019

130,484,503.32		130,484,503.32	0.00
		0.00	0.00
39,762,586.40		39,762,586.40	0.00
47,849,162.77		47,849,162.77	0.00
304,090,750.24		304,090,750.24	99,081,382.29
10,499,197.81		10,499,197.81	348,472.51
14,410,036.25		14,410,036.25	7,671,115.10
		0.00	0.00
		0.00	0.00
		0.00	558,207.00
547,096,236.79	0.00	547,096,236.79	107,659,176.90
97,200,917.95	0.00	97,200,917.95	4,118,853.30
570,734,526.00		570,734,526.00	1,057,013.52
		0.00	0.00
667,935,443.95	0.00	667,935,443.95	5,175,866.82

The notes to financial statements are an integral part of this statement.
 ESE 145

DISTRICT SCHOOL BOARD OF OSCEOLA COUNTY
BALANCE SHEET
GOVERNMENTAL FUNDS
June 30, 2019

	Account Number	General 100	Food Services 410	Other Federal Programs 420	Miscellaneous Special Revenue 490	SBE/COBI Bonds 210	Special Act Bonds 220
ASSETS AND DEFERRED OUTFLOWS OF RESOURCES							
ASSETS							
Cash and Cash Equivalents	1110	46,494,295.02	0.00	583,326.89	0.00	0.00	0.00
Investments	1160	16,955,408.36	0.00	0.00	0.00	0.00	0.00
Taxes Receivable, Net	1120	0.00	0.00	0.00	0.00	0.00	0.00
Accounts Receivable, Net	1131	450,035.70	0.00	142.45	0.00	0.00	0.00
Interest Receivable on Investments	1170	0.00	0.00	0.00	0.00	0.00	0.00
Due From Other Agencies	1220	2,652,182.57	0.00	4,586,267.98	0.00	0.00	0.00
Due From Budgetary Funds	1141	4,927,919.98	0.00	0.00	0.00	0.00	0.00
Due From Insurer	1180	0.00	0.00	0.00	0.00	0.00	0.00
Deposits Receivable	1210	0.00	0.00	0.00	0.00	0.00	0.00
Due From Internal Funds	1142	148,949.82	0.00	0.00	0.00	0.00	0.00
Cash with Fiscal/Service Agents	1114	0.00	0.00	0.00	0.00	0.00	0.00
Inventory	1150	2,425,554.94	0.00	0.00	0.00	0.00	0.00
Prepaid Items	1230	0.00	0.00	0.00	0.00	0.00	0.00
Long-Term Investments	1460	0.00	0.00	0.00	0.00	0.00	0.00
Total Assets		74,054,346.39	0.00	5,169,737.32	0.00	0.00	0.00
DEFERRED OUTFLOWS OF RESOURCES							
Accumulated Decrease in Fair Value of Hedging Derivatives	1910	0.00	0.00	0.00	0.00	0.00	0.00
Total Deferred Outflows of Resources		0.00	0.00	0.00	0.00	0.00	0.00
Total Assets and Deferred Outflows of Resources		74,054,346.39	0.00	5,169,737.32	0.00	0.00	0.00
LIABILITIES, DEFERRED INFLOWS OF RESOURCES AND FUND BALANCES							
LIABILITIES							
Cash Overdraft	2125	0.00	0.00	0.00	0.00	0.00	0.00
Accrued Salaries and Benefits	2110	1,163,425.90	0.00	531,902.86	0.00	0.00	0.00
Payroll Deductions and Withholdings	2170	844,116.47	0.00	123,448.79	0.00	0.00	0.00
Accounts Payable	2120	1,995,532.32	0.00	801,657.49	0.00	0.00	0.00
Sales Tax Payable	2260	1,816.63	0.00	0.00	0.00	0.00	0.00
Current Notes Payable	2250	0.00	0.00	0.00	0.00	0.00	0.00
Accrued Interest Payable	2210	0.00	0.00	0.00	0.00	0.00	0.00
Deposits Payable	2220	0.00	0.00	0.00	0.00	0.00	0.00
Due to Other Agencies	2230	1,055,361.96	0.00	93,299.29	0.00	0.00	0.00
Due to Budgetary Funds	2161	0.00	0.00	3,619,428.89	0.00	0.00	0.00
Due to Internal Funds	2162	18,772.12	0.00	0.00	0.00	0.00	0.00
Due to Fiscal Agent	2240	0.00	0.00	0.00	0.00	0.00	0.00
Pension Liability	2115	0.00	0.00	0.00	0.00	0.00	0.00
Other Postemployment Benefits Liability	2116	0.00	0.00	0.00	0.00	0.00	0.00
Judgments Payable	2130	0.00	0.00	0.00	0.00	0.00	0.00
Construction Contracts Payable	2140	0.00	0.00	0.00	0.00	0.00	0.00
Construction Contracts Payable - Retained Percentage	2150	0.00	0.00	0.00	0.00	0.00	0.00
Matured Bonds Payable	2180	0.00	0.00	0.00	0.00	0.00	0.00
Matured Interest Payable	2190	0.00	0.00	0.00	0.00	0.00	0.00
Unearned Revenue	2410	24,131.91	0.00	0.00	0.00	0.00	0.00
Unavailable Revenue	2410	0.00	0.00	0.00	0.00	0.00	0.00
Total Liabilities		5,103,157.31	0.00	5,169,737.32	0.00	0.00	0.00
DEFERRED INFLOWS OF RESOURCES							
Accumulated Increase in Fair Value of Hedging Derivatives	2610	0.00	0.00	0.00	0.00	0.00	0.00
Deferred Revenues	2630	0.00	0.00	0.00	0.00	0.00	0.00
Total Deferred Inflows of Resources		0.00	0.00	0.00	0.00	0.00	0.00
FUND BALANCES							
<i>Nonspendable:</i>							
Inventory	2711	2,425,554.94	0.00	0.00	0.00	0.00	0.00
Prepaid Amounts	2712	0.00	0.00	0.00	0.00	0.00	0.00
Permanent Fund Principal	2713	0.00	0.00	0.00	0.00	0.00	0.00
Other Not in Spendable Form	2719	0.00	0.00	0.00	0.00	0.00	0.00
Total Nonspendable Fund Balances	2710	2,425,554.94	0.00	0.00	0.00	0.00	0.00
<i>Restricted for:</i>							
Economic Stabilization	2721	0.00	0.00	0.00	0.00	0.00	0.00
Federal Required Carryover Programs	2722	0.00	0.00	0.00	0.00	0.00	0.00
State Required Carryover Programs	2723	9,808,934.72	0.00	0.00	0.00	0.00	0.00
Local Sales Tax and Other Tax Levy	2724	0.00	0.00	0.00	0.00	0.00	0.00
Debt Service	2725	0.00	0.00	0.00	0.00	0.00	0.00
Capital Projects	2726	0.00	0.00	0.00	0.00	0.00	0.00
Restricted for Food Service	2729	0.00	0.00	0.00	0.00	0.00	0.00
Restricted for Other Grants and Programs	2729	5,619,320.16	0.00	0.00	0.00	0.00	0.00
Total Restricted Fund Balances	2720	15,428,254.88	0.00	0.00	0.00	0.00	0.00
<i>Committed to:</i>							
Economic Stabilization	2731	0.00	0.00	0.00	0.00	0.00	0.00
Contractual Agreements	2732	0.00	0.00	0.00	0.00	0.00	0.00
Committed for	2739	0.00	0.00	0.00	0.00	0.00	0.00
Committed for	2739	0.00	0.00	0.00	0.00	0.00	0.00
Total Committed Fund Balances	2730	0.00	0.00	0.00	0.00	0.00	0.00
<i>Assigned to:</i>							
Special Revenue	2741	0.00	0.00	0.00	0.00	0.00	0.00
Debt Service	2742	0.00	0.00	0.00	0.00	0.00	0.00
Capital Projects	2743	0.00	0.00	0.00	0.00	0.00	0.00
Permanent Fund	2744	0.00	0.00	0.00	0.00	0.00	0.00
Assigned for Contract Commitments	2749	688,481.64	0.00	0.00	0.00	0.00	0.00
Assigned for Carryover Appropriations	2749	6,165,390.24	0.00	0.00	0.00	0.00	0.00
Total Assigned Fund Balances	2740	6,853,871.88	0.00	0.00	0.00	0.00	0.00
Total Unassigned Fund Balances	2750	44,243,507.38	0.00	0.00	0.00	0.00	0.00
Total Fund Balances	2700	68,951,189.08	0.00	0.00	0.00	0.00	0.00
Total Liabilities, Deferred Inflows of Resources and Fund Balances		74,054,346.39	0.00	5,169,737.32	0.00	0.00	0.00

The notes to financial statements are an integral part of this statement.
ESE 145

DISTRICT SCHOOL BOARD OF OSCEOLA COUNTY
BALANCE SHEET
GOVERNMENTAL FUNDS
June 30, 2019

	Account Number	Sections 1011.14 & 1011.15, F.S., Loans 230	Motor Vehicle Revenue Bonds 240	District Bonds 250	Other Debt Service 290	ARRA Economic Stimulus Debt Service 299	Capital Outlay Bond Issues (COBI) 310
ASSETS AND DEFERRED OUTFLOWS OF RESOURCES							
ASSETS							
Cash and Cash Equivalents	1110	0.00	0.00	0.00	0.00	0.00	0.00
Investments	1160	0.00	0.00	0.00	0.00	0.00	0.00
Taxes Receivable, Net	1120	0.00	0.00	0.00	0.00	0.00	0.00
Accounts Receivable, Net	1131	0.00	0.00	0.00	0.00	0.00	0.00
Interest Receivable on Investments	1170	0.00	0.00	0.00	0.00	0.00	0.00
Due From Other Agencies	1220	0.00	0.00	0.00	0.00	0.00	0.00
Due From Budgetary Funds	1141	0.00	0.00	0.00	0.00	0.00	0.00
Due From Insurer	1180	0.00	0.00	0.00	0.00	0.00	0.00
Deposits Receivable	1210	0.00	0.00	0.00	0.00	0.00	0.00
Due From Internal Funds	1142	0.00	0.00	0.00	0.00	0.00	0.00
Cash with Fiscal/Service Agents	1114	0.00	0.00	0.00	0.00	0.00	0.00
Inventory	1150	0.00	0.00	0.00	0.00	0.00	0.00
Prepaid Items	1230	0.00	0.00	0.00	0.00	0.00	0.00
Long-Term Investments	1460	0.00	0.00	0.00	0.00	0.00	0.00
Total Assets		0.00	0.00	0.00	0.00	0.00	0.00
DEFERRED OUTFLOWS OF RESOURCES							
Accumulated Decrease in Fair Value of Hedging Derivatives	1910	0.00	0.00	0.00	0.00	0.00	0.00
Total Deferred Outflows of Resources		0.00	0.00	0.00	0.00	0.00	0.00
Total Assets and Deferred Outflows of Resources		0.00	0.00	0.00	0.00	0.00	0.00
LIABILITIES, DEFERRED INFLOWS OF RESOURCES AND FUND BALANCES							
LIABILITIES							
Cash Overdraft	2125	0.00	0.00	0.00	0.00	0.00	0.00
Accrued Salaries and Benefits	2110	0.00	0.00	0.00	0.00	0.00	0.00
Payroll Deductions and Withholdings	2170	0.00	0.00	0.00	0.00	0.00	0.00
Accounts Payable	2120	0.00	0.00	0.00	0.00	0.00	0.00
Sales Tax Payable	2260	0.00	0.00	0.00	0.00	0.00	0.00
Current Notes Payable	2250	0.00	0.00	0.00	0.00	0.00	0.00
Accrued Interest Payable	2210	0.00	0.00	0.00	0.00	0.00	0.00
Deposits Payable	2220	0.00	0.00	0.00	0.00	0.00	0.00
Due to Other Agencies	2230	0.00	0.00	0.00	0.00	0.00	0.00
Due to Budgetary Funds	2161	0.00	0.00	0.00	0.00	0.00	0.00
Due to Internal Funds	2162	0.00	0.00	0.00	0.00	0.00	0.00
Due to Fiscal Agent	2240	0.00	0.00	0.00	0.00	0.00	0.00
Pension Liability	2115	0.00	0.00	0.00	0.00	0.00	0.00
Other Postemployment Benefits Liability	2116	0.00	0.00	0.00	0.00	0.00	0.00
Judgments Payable	2130	0.00	0.00	0.00	0.00	0.00	0.00
Construction Contracts Payable	2140	0.00	0.00	0.00	0.00	0.00	0.00
Construction Contracts Payable - Retained Percentage	2150	0.00	0.00	0.00	0.00	0.00	0.00
Matured Bonds Payable	2180	0.00	0.00	0.00	0.00	0.00	0.00
Matured Interest Payable	2190	0.00	0.00	0.00	0.00	0.00	0.00
Unearned Revenue	2410	0.00	0.00	0.00	0.00	0.00	0.00
Unavailable Revenue	2410	0.00	0.00	0.00	0.00	0.00	0.00
Total Liabilities		0.00	0.00	0.00	0.00	0.00	0.00
DEFERRED INFLOWS OF RESOURCES							
Accumulated Increase in Fair Value of Hedging Derivatives	2610	0.00	0.00	0.00	0.00	0.00	0.00
Deferred Revenues	2630	0.00	0.00	0.00	0.00	0.00	0.00
Total Deferred Inflows of Resources		0.00	0.00	0.00	0.00	0.00	0.00
FUND BALANCES							
<i>Nonspendable:</i>							
Inventory	2711	0.00	0.00	0.00	0.00	0.00	0.00
Prepaid Amounts	2712	0.00	0.00	0.00	0.00	0.00	0.00
Permanent Fund Principal	2713	0.00	0.00	0.00	0.00	0.00	0.00
Other Not in Spendable Form	2719	0.00	0.00	0.00	0.00	0.00	0.00
Total Nonspendable Fund Balances	2710	0.00	0.00	0.00	0.00	0.00	0.00
<i>Restricted for:</i>							
Economic Stabilization	2721	0.00	0.00	0.00	0.00	0.00	0.00
Federal Required Carryover Programs	2722	0.00	0.00	0.00	0.00	0.00	0.00
State Required Carryover Programs	2723	0.00	0.00	0.00	0.00	0.00	0.00
Local Sales Tax and Other Tax Levy	2724	0.00	0.00	0.00	0.00	0.00	0.00
Debt Service	2725	0.00	0.00	0.00	0.00	0.00	0.00
Capital Projects	2726	0.00	0.00	0.00	0.00	0.00	0.00
Restricted for Food Service	2729	0.00	0.00	0.00	0.00	0.00	0.00
Restricted for Other Grants and Programs	2729	0.00	0.00	0.00	0.00	0.00	0.00
Total Restricted Fund Balances	2720	0.00	0.00	0.00	0.00	0.00	0.00
<i>Committed to:</i>							
Economic Stabilization	2731	0.00	0.00	0.00	0.00	0.00	0.00
Contractual Agreements	2732	0.00	0.00	0.00	0.00	0.00	0.00
Committed for	2739	0.00	0.00	0.00	0.00	0.00	0.00
Committed for	2739	0.00	0.00	0.00	0.00	0.00	0.00
Total Committed Fund Balances	2730	0.00	0.00	0.00	0.00	0.00	0.00
<i>Assigned to:</i>							
Special Revenue	2741	0.00	0.00	0.00	0.00	0.00	0.00
Debt Service	2742	0.00	0.00	0.00	0.00	0.00	0.00
Capital Projects	2743	0.00	0.00	0.00	0.00	0.00	0.00
Permanent Fund	2744	0.00	0.00	0.00	0.00	0.00	0.00
Assigned for Contract Commitments	2749	0.00	0.00	0.00	0.00	0.00	0.00
Assigned for Carryover Appropriations	2749	0.00	0.00	0.00	0.00	0.00	0.00
Total Assigned Fund Balances	2740	0.00	0.00	0.00	0.00	0.00	0.00
Total Unassigned Fund Balances	2750	0.00	0.00	0.00	0.00	0.00	0.00
Total Fund Balances	2700	0.00	0.00	0.00	0.00	0.00	0.00
Total Liabilities, Deferred Inflows of Resources and Fund Balances		0.00	0.00	0.00	0.00	0.00	0.00

The notes to financial statements are an integral part of this statement.
ESE 145

**DISTRICT SCHOOL BOARD OF OSCEOLA COUNTY
BALANCE SHEET
GOVERNMENTAL FUNDS
June 30, 2019**

	Account Number	Special Act Bonds 320	Sections 1011.14 & 1011.15, F.S., Loans 330	Public Education Capital Outlay (PECO) 340	District Bonds 350	Capital Outlay and Debt Service 360	Nonvoted Capital Improvement Fund 370
ASSETS AND DEFERRED OUTFLOWS OF RESOURCES							
ASSETS							
Cash and Cash Equivalents	1110	0.00	0.00	0.00	0.00	0.00	30,688,003.13
Investments	1160	0.00	0.00	0.00	0.00	0.00	11,385,763.60
Taxes Receivable, Net	1120	0.00	0.00	0.00	0.00	0.00	0.00
Accounts Receivable, Net	1131	0.00	0.00	0.00	0.00	0.00	0.00
Interest Receivable on Investments	1170	0.00	0.00	0.00	0.00	0.00	0.00
Due From Other Agencies	1220	0.00	0.00	0.00	0.00	0.00	5,706.25
Due From Budgetary Funds	1141	0.00	0.00	0.00	0.00	0.00	0.00
Due From Insurer	1180	0.00	0.00	0.00	0.00	0.00	0.00
Deposits Receivable	1210	0.00	0.00	0.00	0.00	0.00	0.00
Due From Internal Funds	1142	0.00	0.00	0.00	0.00	0.00	0.00
Cash with Fiscal/Service Agents	1114	0.00	0.00	0.00	0.00	0.00	0.00
Inventory	1150	0.00	0.00	0.00	0.00	0.00	0.00
Prepaid Items	1230	0.00	0.00	0.00	0.00	0.00	0.00
Long-Term Investments	1460	0.00	0.00	0.00	0.00	0.00	0.00
Total Assets		0.00	0.00	0.00	0.00	0.00	42,079,472.98
DEFERRED OUTFLOWS OF RESOURCES							
Accumulated Decrease in Fair Value of Hedging Derivatives	1910	0.00	0.00	0.00	0.00	0.00	0.00
Total Deferred Outflows of Resources		0.00	0.00	0.00	0.00	0.00	0.00
Total Assets and Deferred Outflows of Resources		0.00	0.00	0.00	0.00	0.00	42,079,472.98
LIABILITIES, DEFERRED INFLOWS OF RESOURCES AND FUND BALANCES							
LIABILITIES							
Cash Overdraft	2125	0.00	0.00	0.00	0.00	0.00	0.00
Accrued Salaries and Benefits	2110	0.00	0.00	0.00	0.00	0.00	0.00
Payroll Deductions and Withholdings	2170	0.00	0.00	0.00	0.00	0.00	0.00
Accounts Payable	2120	0.00	0.00	0.00	0.00	0.00	376,109.89
Sales Tax Payable	2260	0.00	0.00	0.00	0.00	0.00	0.00
Current Notes Payable	2250	0.00	0.00	0.00	0.00	0.00	0.00
Accrued Interest Payable	2210	0.00	0.00	0.00	0.00	0.00	0.00
Deposits Payable	2220	0.00	0.00	0.00	0.00	0.00	0.00
Due to Other Agencies	2230	0.00	0.00	0.00	0.00	0.00	10,040.06
Due to Budgetary Funds	2161	0.00	0.00	0.00	0.00	0.00	0.00
Due to Internal Funds	2162	0.00	0.00	0.00	0.00	0.00	0.00
Due to Fiscal Agent	2240	0.00	0.00	0.00	0.00	0.00	0.00
Pension Liability	2115	0.00	0.00	0.00	0.00	0.00	0.00
Other Postemployment Benefits Liability	2116	0.00	0.00	0.00	0.00	0.00	0.00
Judgments Payable	2130	0.00	0.00	0.00	0.00	0.00	0.00
Construction Contracts Payable	2140	0.00	0.00	0.00	0.00	0.00	43,549.61
Construction Contracts Payable - Retained Percentage	2150	0.00	0.00	0.00	0.00	0.00	8,046.59
Matured Bonds Payable	2180	0.00	0.00	0.00	0.00	0.00	0.00
Matured Interest Payable	2190	0.00	0.00	0.00	0.00	0.00	0.00
Unearned Revenue	2410	0.00	0.00	0.00	0.00	0.00	0.00
Unavailable Revenue	2410	0.00	0.00	0.00	0.00	0.00	0.00
Total Liabilities		0.00	0.00	0.00	0.00	0.00	437,746.15
DEFERRED INFLOWS OF RESOURCES							
Accumulated Increase in Fair Value of Hedging Derivatives	2610	0.00	0.00	0.00	0.00	0.00	0.00
Deferred Revenues	2630	0.00	0.00	0.00	0.00	0.00	0.00
Total Deferred Inflows of Resources		0.00	0.00	0.00	0.00	0.00	0.00
FUND BALANCES							
<i>Nonspendable:</i>							
Inventory	2711	0.00	0.00	0.00	0.00	0.00	0.00
Prepaid Amounts	2712	0.00	0.00	0.00	0.00	0.00	0.00
Permanent Fund Principal	2713	0.00	0.00	0.00	0.00	0.00	0.00
Other Not in Spendable Form	2719	0.00	0.00	0.00	0.00	0.00	0.00
Total Nonspendable Fund Balances	2710	0.00	0.00	0.00	0.00	0.00	0.00
<i>Restricted for:</i>							
Economic Stabilization	2721	0.00	0.00	0.00	0.00	0.00	0.00
Federal Required Carryover Programs	2722	0.00	0.00	0.00	0.00	0.00	0.00
State Required Carryover Programs	2723	0.00	0.00	0.00	0.00	0.00	0.00
Local Sales Tax and Other Tax Levy	2724	0.00	0.00	0.00	0.00	0.00	0.00
Debt Service	2725	0.00	0.00	0.00	0.00	0.00	0.00
Capital Projects	2726	0.00	0.00	0.00	0.00	0.00	41,641,726.83
Restricted for Food Service	2729	0.00	0.00	0.00	0.00	0.00	0.00
Restricted for Other Grants and Programs	2729	0.00	0.00	0.00	0.00	0.00	0.00
Total Restricted Fund Balances	2720	0.00	0.00	0.00	0.00	0.00	41,641,726.83
<i>Committed to:</i>							
Economic Stabilization	2731	0.00	0.00	0.00	0.00	0.00	0.00
Contractual Agreements	2732	0.00	0.00	0.00	0.00	0.00	0.00
Committed for	2739	0.00	0.00	0.00	0.00	0.00	0.00
Committed for	2739	0.00	0.00	0.00	0.00	0.00	0.00
Total Committed Fund Balances	2730	0.00	0.00	0.00	0.00	0.00	0.00
<i>Assigned to:</i>							
Special Revenue	2741	0.00	0.00	0.00	0.00	0.00	0.00
Debt Service	2742	0.00	0.00	0.00	0.00	0.00	0.00
Capital Projects	2743	0.00	0.00	0.00	0.00	0.00	0.00
Permanent Fund	2744	0.00	0.00	0.00	0.00	0.00	0.00
Assigned for Contract Commitments	2749	0.00	0.00	0.00	0.00	0.00	0.00
Assigned for Carryover Appropriations	2749	0.00	0.00	0.00	0.00	0.00	0.00
Total Assigned Fund Balances	2740	0.00	0.00	0.00	0.00	0.00	0.00
Total Unassigned Fund Balances	2750	0.00	0.00	0.00	0.00	0.00	0.00
Total Fund Balances	2700	0.00	0.00	0.00	0.00	0.00	41,641,726.83
Total Liabilities, Deferred Inflows of Resources and Fund Balances		0.00	0.00	0.00	0.00	0.00	42,079,472.98

The notes to financial statements are an integral part of this statement.
ESE 145

**DISTRICT SCHOOL BOARD OF OSCEOLA COUNTY
BALANCE SHEET
GOVERNMENTAL FUNDS
June 30, 2019**

	Account Number	Voted Capital Improvement Fund 380	Other Capital Projects 390	ARRA Economic Stimulus Capital Projects 399	Permanent Fund 000	Other Governmental Funds	Total Governmental Funds
ASSETS AND DEFERRED OUTFLOWS OF RESOURCES							
ASSETS							
Cash and Cash Equivalents	1110	0.00	94,916,411.81	0.00	0.00	13,463,596.37	186,145,633.22
Investments	1160	0.00	79,862,829.04	0.00	0.00	32,577,761.74	140,781,762.74
Taxes Receivable, Net	1120	0.00	0.00	0.00	0.00	0.00	0.00
Accounts Receivable, Net	1131	0.00	72,779.88	0.00	0.00	1,004,410.61	1,527,368.64
Interest Receivable on Investments	1170	0.00	0.00	0.00	0.00	0.00	0.00
Due From Other Agencies	1220	0.00	15,013,675.93	0.00	0.00	1,807,310.97	24,065,143.70
Due From Budgetary Funds	1141	0.00	0.00	0.00	0.00	0.00	4,927,919.98
Due From Insurer	1180	0.00	0.00	0.00	0.00	0.00	0.00
Deposits Receivable	1210	0.00	0.00	0.00	0.00	0.00	0.00
Due From Internal Funds	1142	0.00	0.00	0.00	0.00	0.00	148,949.82
Cash with Fiscal/Service Agents	1114	0.00	0.00	0.00	0.00	0.00	0.00
Inventory	1150	0.00	0.00	0.00	0.00	763,956.34	3,189,511.28
Prepaid Items	1230	0.00	0.00	0.00	0.00	0.00	0.00
Long-Term Investments	1460	0.00	0.00	0.00	0.00	0.00	0.00
Total Assets		0.00	189,865,696.66	0.00	0.00	49,617,036.03	360,786,289.38
DEFERRED OUTFLOWS OF RESOURCES							
Accumulated Decrease in Fair Value of Hedging Derivatives	1910	0.00	0.00	0.00	0.00	0.00	0.00
Total Deferred Outflows of Resources		0.00	0.00	0.00	0.00	0.00	0.00
Total Assets and Deferred Outflows of Resources		0.00	189,865,696.66	0.00	0.00	49,617,036.03	360,786,289.38
LIABILITIES, DEFERRED INFLOWS OF RESOURCES AND FUND BALANCES							
LIABILITIES							
Cash Overdraft	2125	0.00	0.00	0.00	0.00	0.00	0.00
Accrued Salaries and Benefits	2110	0.00	0.00	0.00	0.00	50,391.42	1,745,720.18
Payroll Deductions and Withholdings	2170	0.00	0.00	0.00	0.00	7,194.86	974,760.12
Accounts Payable	2120	0.00	1,059,531.81	0.00	0.00	209,561.66	4,442,393.17
Sales Tax Payable	2260	0.00	0.00	0.00	0.00	203.06	2,019.69
Current Notes Payable	2250	0.00	0.00	0.00	0.00	0.00	0.00
Accrued Interest Payable	2210	0.00	0.00	0.00	0.00	0.00	0.00
Deposits Payable	2220	0.00	0.00	0.00	0.00	0.00	0.00
Due to Other Agencies	2230	0.00	0.00	0.00	0.00	35,827.12	1,194,528.43
Due to Budgetary Funds	2161	0.00	0.00	0.00	0.00	1,308,491.09	4,927,919.98
Due to Internal Funds	2162	0.00	0.00	0.00	0.00	0.00	18,772.12
Due to Fiscal Agent	2240	0.00	0.00	0.00	0.00	0.00	0.00
Pension Liability	2115	0.00	0.00	0.00	0.00	0.00	0.00
Other Postemployment Benefits Liability	2116	0.00	0.00	0.00	0.00	0.00	0.00
Judgments Payable	2130	0.00	0.00	0.00	0.00	0.00	0.00
Construction Contracts Payable	2140	0.00	13,019,877.97	0.00	0.00	457,997.78	13,521,425.36
Construction Contracts Payable - Retained Percentage	2150	0.00	5,346,840.58	0.00	0.00	59,946.47	5,414,833.64
Matured Bonds Payable	2180	0.00	0.00	0.00	0.00	0.00	0.00
Matured Interest Payable	2190	0.00	0.00	0.00	0.00	0.00	0.00
Unearned Revenue	2410	0.00	0.00	0.00	0.00	111,018.47	135,150.38
Unavailable Revenue	2410	0.00	0.00	0.00	0.00	0.00	0.00
Total Liabilities		0.00	19,426,250.36	0.00	0.00	2,240,631.93	32,377,523.07
DEFERRED INFLOWS OF RESOURCES							
Accumulated Increase in Fair Value of Hedging Derivatives	2610	0.00	0.00	0.00	0.00	0.00	0.00
Deferred Revenues	2630	0.00	0.00	0.00	0.00	0.00	0.00
Total Deferred Inflows of Resources		0.00	0.00	0.00	0.00	0.00	0.00
FUND BALANCES							
<i>Nonspendable:</i>							
Inventory	2711	0.00	0.00	0.00	0.00	763,956.34	3,189,511.28
Prepaid Amounts	2712	0.00	0.00	0.00	0.00	0.00	0.00
Permanent Fund Principal	2713	0.00	0.00	0.00	0.00	0.00	0.00
Other Not in Spendable Form	2719	0.00	0.00	0.00	0.00	0.00	0.00
Total Nonspendable Fund Balances	2710	0.00	0.00	0.00	0.00	763,956.34	3,189,511.28
<i>Restricted for:</i>							
Economic Stabilization	2721	0.00	0.00	0.00	0.00	0.00	0.00
Federal Required Carryover Programs	2722	0.00	0.00	0.00	0.00	0.00	0.00
State Required Carryover Programs	2723	0.00	0.00	0.00	0.00	0.00	9,808,934.72
Local Sales Tax and Other Tax Levy	2724	0.00	0.00	0.00	0.00	0.00	0.00
Debt Service	2725	0.00	0.00	0.00	0.00	19,952,435.74	19,952,435.74
Capital Projects	2726	0.00	170,439,446.30	0.00	0.00	3,529,494.51	215,610,667.64
Restricted for Food Service	2729	0.00	0.00	0.00	0.00	23,130,517.51	23,130,517.51
Restricted for Other Grants and Programs	2729	0.00	0.00	0.00	0.00	0.00	5,619,320.16
Total Restricted Fund Balances	2720	0.00	170,439,446.30	0.00	0.00	46,612,447.76	274,121,875.77
<i>Committed to:</i>							
Economic Stabilization	2731	0.00	0.00	0.00	0.00	0.00	0.00
Contractual Agreements	2732	0.00	0.00	0.00	0.00	0.00	0.00
Committed for	2739	0.00	0.00	0.00	0.00	0.00	0.00
Committed for	2739	0.00	0.00	0.00	0.00	0.00	0.00
Total Committed Fund Balances	2730	0.00	0.00	0.00	0.00	0.00	0.00
<i>Assigned to:</i>							
Special Revenue	2741	0.00	0.00	0.00	0.00	0.00	0.00
Debt Service	2742	0.00	0.00	0.00	0.00	0.00	0.00
Capital Projects	2743	0.00	0.00	0.00	0.00	0.00	0.00
Permanent Fund	2744	0.00	0.00	0.00	0.00	0.00	0.00
Assigned for Contract Commitments	2749	0.00	0.00	0.00	0.00	0.00	688,481.64
Assigned for Carryover Appropriations	2749	0.00	0.00	0.00	0.00	0.00	6,165,390.24
Total Assigned Fund Balances	2740	0.00	0.00	0.00	0.00	0.00	6,853,871.88
Total Unassigned Fund Balances	2750	0.00	0.00	0.00	0.00	0.00	44,243,507.38
Total Fund Balances	2700	0.00	170,439,446.30	0.00	0.00	47,376,404.10	328,408,766.31
Total Liabilities, Deferred Inflows of Resources and Fund Balances		0.00	189,865,696.66	0.00	0.00	49,617,036.03	360,786,289.38

The notes to financial statements are an integral part of this statement.
ESE 145

**DISTRICT SCHOOL BOARD OF OSCEOLA COUNTY
RECONCILIATION OF THE GOVERNMENTAL FUNDS BALANCE SHEET
TO THE GOVERNMENT-WIDE STATEMENT OF NET POSITION
For the Fiscal Year Ended June 30, 2019**

Total Fund Balances - Governmental Funds	328,408,766.31
Amounts reported for <i>governmental activities</i> in the statement of net position are different because:	
Capital assets, net of accumulated depreciation, used in governmental activities are not financial resources and, therefore, are not reported as assets in the governmental funds.	861,934,333.13
Deferred amount on refunding (loss) are not recognized in the fund level statements but are included in the government-wide statements.	1,309,281.46
Deferred amount on refunding (gain) are not recognized in the fund level statements but are included in the government-wide statements.	(2,889,804.60)
Deferred amount for pensions (contributions, assumptions, investments, and proportionate change) are not recognized in the fund level statements but are included in the government-wide statements.	105,281,918.00
Deferred amount for OPEB (contributions, assumptions, investments, and proportionate change) are not recognized in the fund level statements but are included in the government-wide statements.	1,424,189.00
Deferred amount for pensions (experience, investments, and proportionate change) are not recognized in the fund level statements but are included in the government-wide statements.	(29,070,430.86)
Deferred amount for OPEB (experience, investments, and proportionate change) are not recognized in the fund level statements but are included in the government-wide statements.	(797,586.00)
Interest on long-term debt is accrued as a liability in the government-wide statements, but is not recognized in the governmental funds until due.	(1,941,395.02)
Internal service funds are used by management to charge the costs of certain activities, such as insurance, to individual funds. The assets and liabilities of the internal service funds are included in governmental activities in the statement of net position.	11,552,145.00
Long-term liabilities are not due and payable in the current period and, therefore, are not reported as liabilities in the governmental funds.	<u>(607,275,972.47)</u>
Total Net Position - Governmental Activities	667,935,443.95

The notes to financial statements are an integral part of this statement.
ESE 145

DISTRICT SCHOOL BOARD OF OSCEOLA COUNTY
STATEMENT OF REVENUES, EXPENDITURES AND CHANGES IN
FUND BALANCES - GOVERNMENTAL FUNDS
For the Fiscal Year Ended June 30, 2019

	Account Number	General 100	Food Services 410	Other Federal Programs 420	Miscellaneous Special Revenue 490	SBE/COBI Bonds 210
REVENUES						
Federal Direct	3100	554,040.10	0.00	2,831,596.75	0.00	0.00
Federal Through State and Local	3200	9,207,441.57	0.00	40,898,063.76	0.00	0.00
State Sources	3300	360,715,597.81	0.00	0.00	0.00	0.00
<i>Local Sources:</i>						
Property Taxes Levied, Tax Redemptions and Excess Fees for Operational Purposes	3411, 3421, 3423	130,434,602.67	0.00	0.00	0.00	0.00
Property Taxes Levied, Tax Redemptions and Excess Fees for Debt Service	3412, 3421, 3423	0.00	0.00	0.00	0.00	0.00
Property Taxes Levied, Tax Redemptions and Excess Fees for Capital Projects	3413, 3421, 3423	0.00	0.00	0.00	0.00	0.00
Local Sales Taxes	3418, 3419	0.00	0.00	0.00	0.00	0.00
Charges for Service - Food Service	345X	0.00	0.00	0.00	0.00	0.00
Impact Fees	3496	0.00	0.00	0.00	0.00	0.00
Other Local Revenue		18,709,053.23	0.00	53,503.21	0.00	0.00
Total Local Sources	3400	149,143,655.90	0.00	53,503.21	0.00	0.00
Total Revenues		519,620,735.38	0.00	43,783,163.72	0.00	0.00
EXPENDITURES						
<i>Current:</i>						
Instruction	5000	348,596,925.40	0.00	24,130,433.87	0.00	0.00
Student Support Services	6100	25,996,486.80	0.00	2,913,944.25	0.00	0.00
Instructional Media Services	6200	4,869,525.67	0.00	219,410.61	0.00	0.00
Instruction and Curriculum Development Services	6300	13,929,155.64	0.00	6,566,361.48	0.00	0.00
Instructional Staff Training Services	6400	6,070,573.63	0.00	5,904,267.55	0.00	0.00
Instruction-Related Technology	6500	4,531,955.81	0.00	140,838.56	0.00	0.00
Board	7100	1,200,520.43	0.00	0.00	0.00	0.00
General Administration	7200	1,722,793.80	0.00	1,402,991.18	0.00	0.00
School Administration	7300	24,877,607.08	0.00	16,142.40	0.00	0.00
Facilities Acquisition and Construction	7410	5,116,181.81	0.00	0.00	0.00	0.00
Fiscal Services	7500	2,216,960.36	0.00	0.00	0.00	0.00
Food Services	7600	202,667.07	0.00	12,247.88	0.00	0.00
Central Services	7700	7,937,965.68	0.00	586,679.25	0.00	0.00
Student Transportation Services	7800	23,792,112.80	0.00	325,709.73	0.00	0.00
Operation of Plant	7900	35,369,536.41	0.00	2,261.99	0.00	0.00
Maintenance of Plant	8100	10,052,952.15	0.00	35,935.30	0.00	0.00
Administrative Technology Services	8200	5,515,364.00	0.00	29,575.44	0.00	0.00
Community Services	9100	3,392,758.13	0.00	1,381,036.68	0.00	0.00
<i>Debt Service: (Function 9200)</i>						
Redemption of Principal	710	0.00	0.00	0.00	0.00	0.00
Interest	720	0.00	0.00	0.00	0.00	0.00
Dues and Fees	730	0.00	0.00	0.00	0.00	0.00
Miscellaneous	790	0.00	0.00	0.00	0.00	0.00
<i>Capital Outlay:</i>						
Facilities Acquisition and Construction	7420	207,862.44	0.00	0.00	0.00	0.00
Charter School Local Capital Improvement	7430	0.00	0.00	0.00	0.00	0.00
Other Capital Outlay	9300	809,171.51	0.00	115,327.55	0.00	0.00
Total Expenditures		526,409,076.62	0.00	43,783,163.72	0.00	0.00
Excess (Deficiency) of Revenues Over (Under) Expenditures		(6,788,341.24)	0.00	0.00	0.00	0.00
OTHER FINANCING SOURCES (USES)						
Issuance of Bonds	3710	0.00	0.00	0.00	0.00	0.00
Premium on Sale of Bonds	3791	0.00	0.00	0.00	0.00	0.00
Discount on Sale of Bonds	891	0.00	0.00	0.00	0.00	0.00
Proceeds of Lease-Purchase Agreements	3750	0.00	0.00	0.00	0.00	0.00
Premium on Lease-Purchase Agreements	3793	0.00	0.00	0.00	0.00	0.00
Discount on Lease-Purchase Agreements	893	0.00	0.00	0.00	0.00	0.00
Loans	3720	0.00	0.00	0.00	0.00	0.00
Sale of Capital Assets	3730	0.00	0.00	0.00	0.00	0.00
Loss Recoveries	3740	152,189.70	0.00	0.00	0.00	0.00
Proceeds of Forward Supply Contract	3760	0.00	0.00	0.00	0.00	0.00
Proceeds from Special Facility Construction Account	3770	0.00	0.00	0.00	0.00	0.00
Face Value of Refunding Bonds	3715	0.00	0.00	0.00	0.00	0.00
Premium on Refunding Bonds	3792	0.00	0.00	0.00	0.00	0.00
Discount on Refunding Bonds	892	0.00	0.00	0.00	0.00	0.00
Refunding Lease-Purchase Agreements	3755	0.00	0.00	0.00	0.00	0.00
Premium on Refunding Lease-Purchase Agreements	3794	0.00	0.00	0.00	0.00	0.00
Discount on Refunding Lease-Purchase Agreements	894	0.00	0.00	0.00	0.00	0.00
Payments to Refunding Escrow Agent (Function 9299)	760	0.00	0.00	0.00	0.00	0.00
Transfers In	3600	17,635,748.45	0.00	0.00	0.00	0.00
Transfers Out	9700	(10,500,000.00)	0.00	0.00	0.00	0.00
Total Other Financing Sources (Uses)		7,287,938.15	0.00	0.00	0.00	0.00
SPECIAL ITEMS						
EXTRAORDINARY ITEMS						
		0.00	0.00	0.00	0.00	0.00
Net Change in Fund Balances		499,596.91	0.00	0.00	0.00	0.00
Fund Balances, July 1, 2018	2800	68,451,592.17	0.00	0.00	0.00	0.00
Adjustments to Fund Balances	2891	0.00	0.00	0.00	0.00	0.00
Fund Balances, June 30, 2019	2700	68,951,189.08	0.00	0.00	0.00	0.00

The notes to financial statements are an integral part of this statement.
ESE 145

DISTRICT SCHOOL BOARD OF OSCEOLA COUNTY
STATEMENT OF REVENUES, EXPENDITURES AND CHANGES IN
FUND BALANCES - GOVERNMENTAL FUNDS
For the Fiscal Year Ended June 30, 2019

	Account Number	Special Act Bonds 220	Sections 1011.14 & 1011.15, F.S., Loans 230	Motor Vehicle Revenue Bonds 240	District Bonds 250	Other Debt Service 290
REVENUES						
Federal Direct	3100	0.00	0.00	0.00	0.00	0.00
Federal Through State and Local	3200	0.00	0.00	0.00	0.00	0.00
State Sources	3300	0.00	0.00	0.00	0.00	0.00
<i>Local Sources:</i>						
Property Taxes Levied, Tax Redemptions and Excess Fees for Operational Purposes	3411, 3421, 3423	0.00	0.00	0.00	0.00	0.00
Property Taxes Levied, Tax Redemptions and Excess Fees for Debt Service	3412, 3421, 3423	0.00	0.00	0.00	0.00	0.00
Property Taxes Levied, Tax Redemptions and Excess Fees for Capital Projects	3413, 3421, 3423	0.00	0.00	0.00	0.00	0.00
Local Sales Taxes	3418, 3419	0.00	0.00	0.00	0.00	0.00
Charges for Service - Food Service	345X	0.00	0.00	0.00	0.00	0.00
Impact Fees	3496	0.00	0.00	0.00	0.00	0.00
Other Local Revenue		0.00	0.00	0.00	0.00	0.00
Total Local Sources	3400	0.00	0.00	0.00	0.00	0.00
Total Revenues		0.00	0.00	0.00	0.00	0.00
EXPENDITURES						
<i>Current:</i>						
Instruction	5000	0.00	0.00	0.00	0.00	0.00
Student Support Services	6100	0.00	0.00	0.00	0.00	0.00
Instructional Media Services	6200	0.00	0.00	0.00	0.00	0.00
Instruction and Curriculum Development Services	6300	0.00	0.00	0.00	0.00	0.00
Instructional Staff Training Services	6400	0.00	0.00	0.00	0.00	0.00
Instruction-Related Technology	6500	0.00	0.00	0.00	0.00	0.00
Board	7100	0.00	0.00	0.00	0.00	0.00
General Administration	7200	0.00	0.00	0.00	0.00	0.00
School Administration	7300	0.00	0.00	0.00	0.00	0.00
Facilities Acquisition and Construction	7410	0.00	0.00	0.00	0.00	0.00
Fiscal Services	7500	0.00	0.00	0.00	0.00	0.00
Food Services	7600	0.00	0.00	0.00	0.00	0.00
Central Services	7700	0.00	0.00	0.00	0.00	0.00
Student Transportation Services	7800	0.00	0.00	0.00	0.00	0.00
Operation of Plant	7900	0.00	0.00	0.00	0.00	0.00
Maintenance of Plant	8100	0.00	0.00	0.00	0.00	0.00
Administrative Technology Services	8200	0.00	0.00	0.00	0.00	0.00
Community Services	9100	0.00	0.00	0.00	0.00	0.00
<i>Debt Service: (Function 9200)</i>						
Redemption of Principal	710	0.00	0.00	0.00	0.00	0.00
Interest	720	0.00	0.00	0.00	0.00	0.00
Dues and Fees	730	0.00	0.00	0.00	0.00	0.00
Miscellaneous	790	0.00	0.00	0.00	0.00	0.00
<i>Capital Outlay:</i>						
Facilities Acquisition and Construction	7420	0.00	0.00	0.00	0.00	0.00
Charter School Local Capital Improvement	7430	0.00	0.00	0.00	0.00	0.00
Other Capital Outlay	9300	0.00	0.00	0.00	0.00	0.00
Total Expenditures		0.00	0.00	0.00	0.00	0.00
Excess (Deficiency) of Revenues Over (Under) Expenditures		0.00	0.00	0.00	0.00	0.00
OTHER FINANCING SOURCES (USES)						
Issuance of Bonds	3710	0.00	0.00	0.00	0.00	0.00
Premium on Sale of Bonds	3791	0.00	0.00	0.00	0.00	0.00
Discount on Sale of Bonds	891	0.00	0.00	0.00	0.00	0.00
Proceeds of Lease-Purchase Agreements	3750	0.00	0.00	0.00	0.00	0.00
Premium on Lease-Purchase Agreements	3793	0.00	0.00	0.00	0.00	0.00
Discount on Lease-Purchase Agreements	893	0.00	0.00	0.00	0.00	0.00
Loans	3720	0.00	0.00	0.00	0.00	0.00
Sale of Capital Assets	3730	0.00	0.00	0.00	0.00	0.00
Loss Recoveries	3740	0.00	0.00	0.00	0.00	0.00
Proceeds of Forward Supply Contract	3760	0.00	0.00	0.00	0.00	0.00
Proceeds from Special Facility Construction Account	3770	0.00	0.00	0.00	0.00	0.00
Face Value of Refunding Bonds	3715	0.00	0.00	0.00	0.00	0.00
Premium on Refunding Bonds	3792	0.00	0.00	0.00	0.00	0.00
Discount on Refunding Bonds	892	0.00	0.00	0.00	0.00	0.00
Refunding Lease-Purchase Agreements	3755	0.00	0.00	0.00	0.00	0.00
Premium on Refunding Lease-Purchase Agreements	3794	0.00	0.00	0.00	0.00	0.00
Discount on Refunding Lease-Purchase Agreements	894	0.00	0.00	0.00	0.00	0.00
Payments to Refunding Escrow Agent (Function 9299)	760	0.00	0.00	0.00	0.00	0.00
Transfers In	3600	0.00	0.00	0.00	0.00	0.00
Transfers Out	9700	0.00	0.00	0.00	0.00	0.00
Total Other Financing Sources (Uses)		0.00	0.00	0.00	0.00	0.00
SPECIAL ITEMS						
EXTRAORDINARY ITEMS						
		0.00	0.00	0.00	0.00	0.00
Net Change in Fund Balances		0.00	0.00	0.00	0.00	0.00
Fund Balances, July 1, 2018	2800	0.00	0.00	0.00	0.00	0.00
Adjustments to Fund Balances	2891	0.00	0.00	0.00	0.00	0.00
Fund Balances, June 30, 2019	2700	0.00	0.00	0.00	0.00	0.00

The notes to financial statements are an integral part of this statement.
ESE 145

DISTRICT SCHOOL BOARD OF OSCEOLA COUNTY
STATEMENT OF REVENUES, EXPENDITURES AND CHANGES IN
FUND BALANCES - GOVERNMENTAL FUNDS
For the Fiscal Year Ended June 30, 2019

	Account Number	ARRA Economic Stimulus Debt Service 299	Capital Outlay Bond Issues (COBI) 310	Special Act Bonds 320	Sections 1011.14 & 1011.15, F.S., Loans 330	Public Education Capital Outlay (PECO) 340
REVENUES						
Federal Direct	3100	0.00	0.00	0.00	0.00	0.00
Federal Through State and Local	3200	0.00	0.00	0.00	0.00	0.00
State Sources	3300	0.00	0.00	0.00	0.00	0.00
<i>Local Sources:</i>						
Property Taxes Levied, Tax Redemptions and Excess Fees for Operational Purposes	3411, 3421, 3423	0.00	0.00	0.00	0.00	0.00
Property Taxes Levied, Tax Redemptions and Excess Fees for Debt Service	3412, 3421, 3423	0.00	0.00	0.00	0.00	0.00
Property Taxes Levied, Tax Redemptions and Excess Fees for Capital Projects	3413, 3421, 3423	0.00	0.00	0.00	0.00	0.00
Local Sales Taxes	3418, 3419	0.00	0.00	0.00	0.00	0.00
Charges for Service - Food Service	345X	0.00	0.00	0.00	0.00	0.00
Impact Fees	3496	0.00	0.00	0.00	0.00	0.00
Other Local Revenue		0.00	0.00	0.00	0.00	0.00
Total Local Sources	3400	0.00	0.00	0.00	0.00	0.00
Total Revenues		0.00	0.00	0.00	0.00	0.00
EXPENDITURES						
<i>Current:</i>						
Instruction	5000	0.00	0.00	0.00	0.00	0.00
Student Support Services	6100	0.00	0.00	0.00	0.00	0.00
Instructional Media Services	6200	0.00	0.00	0.00	0.00	0.00
Instruction and Curriculum Development Services	6300	0.00	0.00	0.00	0.00	0.00
Instructional Staff Training Services	6400	0.00	0.00	0.00	0.00	0.00
Instruction-Related Technology	6500	0.00	0.00	0.00	0.00	0.00
Board	7100	0.00	0.00	0.00	0.00	0.00
General Administration	7200	0.00	0.00	0.00	0.00	0.00
School Administration	7300	0.00	0.00	0.00	0.00	0.00
Facilities Acquisition and Construction	7410	0.00	0.00	0.00	0.00	0.00
Fiscal Services	7500	0.00	0.00	0.00	0.00	0.00
Food Services	7600	0.00	0.00	0.00	0.00	0.00
Central Services	7700	0.00	0.00	0.00	0.00	0.00
Student Transportation Services	7800	0.00	0.00	0.00	0.00	0.00
Operation of Plant	7900	0.00	0.00	0.00	0.00	0.00
Maintenance of Plant	8100	0.00	0.00	0.00	0.00	0.00
Administrative Technology Services	8200	0.00	0.00	0.00	0.00	0.00
Community Services	9100	0.00	0.00	0.00	0.00	0.00
<i>Debt Service: (Function 9200)</i>						
Redemption of Principal	710	0.00	0.00	0.00	0.00	0.00
Interest	720	0.00	0.00	0.00	0.00	0.00
Dues and Fees	730	0.00	0.00	0.00	0.00	0.00
Miscellaneous	790	0.00	0.00	0.00	0.00	0.00
<i>Capital Outlay:</i>						
Facilities Acquisition and Construction	7420	0.00	0.00	0.00	0.00	0.00
Charter School Local Capital Improvement	7430	0.00	0.00	0.00	0.00	0.00
Other Capital Outlay	9300	0.00	0.00	0.00	0.00	0.00
Total Expenditures		0.00	0.00	0.00	0.00	0.00
Excess (Deficiency) of Revenues Over (Under) Expenditures		0.00	0.00	0.00	0.00	0.00
OTHER FINANCING SOURCES (USES)						
Issuance of Bonds	3710	0.00	0.00	0.00	0.00	0.00
Premium on Sale of Bonds	3791	0.00	0.00	0.00	0.00	0.00
Discount on Sale of Bonds	891	0.00	0.00	0.00	0.00	0.00
Proceeds of Lease-Purchase Agreements	3750	0.00	0.00	0.00	0.00	0.00
Premium on Lease-Purchase Agreements	3793	0.00	0.00	0.00	0.00	0.00
Discount on Lease-Purchase Agreements	893	0.00	0.00	0.00	0.00	0.00
Loans	3720	0.00	0.00	0.00	0.00	0.00
Sale of Capital Assets	3730	0.00	0.00	0.00	0.00	0.00
Loss Recoveries	3740	0.00	0.00	0.00	0.00	0.00
Proceeds of Forward Supply Contract	3760	0.00	0.00	0.00	0.00	0.00
Proceeds from Special Facility Construction Account	3770	0.00	0.00	0.00	0.00	0.00
Face Value of Refunding Bonds	3715	0.00	0.00	0.00	0.00	0.00
Premium on Refunding Bonds	3792	0.00	0.00	0.00	0.00	0.00
Discount on Refunding Bonds	892	0.00	0.00	0.00	0.00	0.00
Refunding Lease-Purchase Agreements	3755	0.00	0.00	0.00	0.00	0.00
Premium on Refunding Lease-Purchase Agreements	3794	0.00	0.00	0.00	0.00	0.00
Discount on Refunding Lease-Purchase Agreements	894	0.00	0.00	0.00	0.00	0.00
Payments to Refunding Escrow Agent (Function 9299)	760	0.00	0.00	0.00	0.00	0.00
Transfers In	3600	0.00	0.00	0.00	0.00	0.00
Transfers Out	9700	0.00	0.00	0.00	0.00	0.00
Total Other Financing Sources (Uses)		0.00	0.00	0.00	0.00	0.00
SPECIAL ITEMS						
EXTRAORDINARY ITEMS						
		0.00	0.00	0.00	0.00	0.00
Net Change in Fund Balances		0.00	0.00	0.00	0.00	0.00
Fund Balances, July 1, 2018	2800	0.00	0.00	0.00	0.00	0.00
Adjustments to Fund Balances	2891	0.00	0.00	0.00	0.00	0.00
Fund Balances, June 30, 2019	2700	0.00	0.00	0.00	0.00	0.00

The notes to financial statements are an integral part of this statement.
ESE 145

DISTRICT SCHOOL BOARD OF OSCEOLA COUNTY
STATEMENT OF REVENUES, EXPENDITURES AND CHANGES IN
FUND BALANCES - GOVERNMENTAL FUNDS
For the Fiscal Year Ended June 30, 2019

	Account Number	District Bonds 350	Capital Outlay and Debt Service 360	Nonvoted Capital Improvement Fund 370	Voted Capital Improvement Fund 380	Other Capital Projects 390
REVENUES						
Federal Direct	3100	0.00	0.00	0.00	0.00	0.00
Federal Through State and Local	3200	0.00	0.00	0.00	0.00	0.00
State Sources	3300	0.00	0.00	0.00	0.00	6,594,669.95
<i>Local Sources:</i>						
Property Taxes Levied, Tax Redemptions and Excess Fees for Operational Purposes	3411, 3421, 3423	0.00	0.00	0.00	0.00	0.00
Property Taxes Levied, Tax Redemptions and Excess Fees for Debt Service	3412, 3421, 3423	0.00	0.00	0.00	0.00	0.00
Property Taxes Levied, Tax Redemptions and Excess Fees for Capital Projects	3413, 3421, 3423	0.00	0.00	39,812,487.05	0.00	0.00
Local Sales Taxes	3418, 3419	0.00	0.00	0.00	0.00	47,849,162.77
Charges for Service - Food Service	345X	0.00	0.00	0.00	0.00	0.00
Impact Fees	3496	0.00	0.00	0.00	0.00	74,409,259.71
Other Local Revenue		0.00	0.00	993,104.01	0.00	6,813,643.76
Total Local Sources	3400	0.00	0.00	40,805,591.06	0.00	129,072,066.24
Total Revenues		0.00	0.00	40,805,591.06	0.00	135,666,736.19
EXPENDITURES						
<i>Current:</i>						
Instruction	5000	0.00	0.00	0.00	0.00	0.00
Student Support Services	6100	0.00	0.00	0.00	0.00	0.00
Instructional Media Services	6200	0.00	0.00	0.00	0.00	0.00
Instruction and Curriculum Development Services	6300	0.00	0.00	0.00	0.00	0.00
Instructional Staff Training Services	6400	0.00	0.00	0.00	0.00	0.00
Instruction-Related Technology	6500	0.00	0.00	0.00	0.00	0.00
Board	7100	0.00	0.00	0.00	0.00	0.00
General Administration	7200	0.00	0.00	0.00	0.00	0.00
School Administration	7300	0.00	0.00	0.00	0.00	0.00
Facilities Acquisition and Construction	7410	0.00	0.00	3,140,437.12	0.00	11,037,901.28
Fiscal Services	7500	0.00	0.00	0.00	0.00	0.00
Food Services	7600	0.00	0.00	0.00	0.00	0.00
Central Services	7700	0.00	0.00	0.00	0.00	0.00
Student Transportation Services	7800	0.00	0.00	0.00	0.00	0.00
Operation of Plant	7900	0.00	0.00	0.00	0.00	0.00
Maintenance of Plant	8100	0.00	0.00	0.00	0.00	0.00
Administrative Technology Services	8200	0.00	0.00	0.00	0.00	0.00
Community Services	9100	0.00	0.00	0.00	0.00	0.00
<i>Debt Service: (Function 9200)</i>						
Redemption of Principal	710	0.00	0.00	0.00	0.00	0.00
Interest	720	0.00	0.00	0.00	0.00	0.00
Dues and Fees	730	0.00	0.00	0.00	0.00	0.00
Miscellaneous	790	0.00	0.00	0.00	0.00	0.00
<i>Capital Outlay:</i>						
Facilities Acquisition and Construction	7420	0.00	0.00	2,709,319.26	0.00	87,130,209.04
Charter School Local Capital Improvement	7430	0.00	0.00	0.00	0.00	0.00
Other Capital Outlay	9300	0.00	0.00	4,924,809.59	0.00	6,314,456.56
Total Expenditures		0.00	0.00	10,774,565.97	0.00	104,482,566.88
Excess (Deficiency) of Revenues Over (Under) Expenditures		0.00	0.00	30,031,025.09	0.00	31,184,169.31
OTHER FINANCING SOURCES (USES)						
Issuance of Bonds	3710	0.00	0.00	0.00	0.00	0.00
Premium on Sale of Bonds	3791	0.00	0.00	0.00	0.00	0.00
Discount on Sale of Bonds	891	0.00	0.00	0.00	0.00	0.00
Proceeds of Lease-Purchase Agreements	3750	0.00	0.00	0.00	0.00	0.00
Premium on Lease-Purchase Agreements	3793	0.00	0.00	0.00	0.00	0.00
Discount on Lease-Purchase Agreements	893	0.00	0.00	0.00	0.00	0.00
Loans	3720	0.00	0.00	0.00	0.00	0.00
Sale of Capital Assets	3730	0.00	0.00	0.00	0.00	216,600.00
Loss Recoveries	3740	0.00	0.00	0.00	0.00	0.00
Proceeds of Forward Supply Contract	3760	0.00	0.00	0.00	0.00	0.00
Proceeds from Special Facility Construction Account	3770	0.00	0.00	0.00	0.00	0.00
Face Value of Refunding Bonds	3715	0.00	0.00	0.00	0.00	0.00
Premium on Refunding Bonds	3792	0.00	0.00	0.00	0.00	0.00
Discount on Refunding Bonds	892	0.00	0.00	0.00	0.00	0.00
Refunding Lease-Purchase Agreements	3755	0.00	0.00	0.00	0.00	0.00
Premium on Refunding Lease-Purchase Agreements	3794	0.00	0.00	0.00	0.00	0.00
Discount on Refunding Lease-Purchase Agreements	894	0.00	0.00	0.00	0.00	0.00
Payments to Refunding Escrow Agent (Function 9299)	760	0.00	0.00	0.00	0.00	0.00
Transfers In	3600	0.00	0.00	0.00	0.00	0.00
Transfers Out	9700	0.00	0.00	(27,279,750.62)	0.00	(20,062,956.80)
Total Other Financing Sources (Uses)		0.00	0.00	(27,279,750.62)	0.00	(19,846,356.80)
SPECIAL ITEMS						
EXTRAORDINARY ITEMS						
		0.00	0.00	0.00	0.00	0.00
Net Change in Fund Balances		0.00	0.00	2,751,274.47	0.00	11,337,812.51
Fund Balances, July 1, 2018	2800	0.00	0.00	38,890,452.36	0.00	159,101,633.79
Adjustments to Fund Balances	2891	0.00	0.00	0.00	0.00	0.00
Fund Balances, June 30, 2019	2700	0.00	0.00	41,641,726.83	0.00	170,439,446.30

The notes to financial statements are an integral part of this statement.
ESE 145

DISTRICT SCHOOL BOARD OF OSCEOLA COUNTY
STATEMENT OF REVENUES, EXPENDITURES AND CHANGES IN
FUND BALANCES - GOVERNMENTAL FUNDS
For the Fiscal Year Ended June 30, 2019

	Account Number	ARRA Economic Stimulus Capital Projects 399	Permanent Funds 000	Other Governmental Funds	Total Governmental Funds
REVENUES					
Federal Direct	3100	0.00	0.00	2,198,664.00	5,584,300.85
Federal Through State and Local	3200	0.00	0.00	36,460,311.05	86,565,816.38
State Sources	3300	0.00	0.00	3,888,186.81	371,198,454.57
<i>Local Sources:</i>					
Property Taxes Levied, Tax Redemptions and Excess Fees for Operational Purposes	3411, 3421, 3423	0.00	0.00	0.00	130,434,602.67
Property Taxes Levied, Tax Redemptions and Excess Fees for Debt Service	3412, 3421, 3423	0.00	0.00	0.00	0.00
Property Taxes Levied, Tax Redemptions and Excess Fees for Capital Projects	3413, 3421, 3423	0.00	0.00	0.00	39,812,487.05
Local Sales Taxes	3418, 3419	0.00	0.00	0.00	47,849,162.77
Charges for Service - Food Service	345X	0.00	0.00	1,809,646.02	1,809,646.02
Impact Fees	3496	0.00	0.00	0.00	74,409,259.71
Other Local Revenue		0.00	0.00	3,053,653.00	29,622,957.21
Total Local Sources	3400	0.00	0.00	4,863,299.02	323,938,115.43
Total Revenues		0.00	0.00	47,410,460.88	787,286,687.23
EXPENDITURES					
<i>Current:</i>					
Instruction	5000	0.00	0.00	0.00	372,727,359.27
Student Support Services	6100	0.00	0.00	0.00	28,910,431.05
Instructional Media Services	6200	0.00	0.00	0.00	5,088,936.28
Instruction and Curriculum Development Services	6300	0.00	0.00	0.00	20,495,517.12
Instructional Staff Training Services	6400	0.00	0.00	0.00	11,974,841.18
Instruction-Related Technology	6500	0.00	0.00	0.00	4,672,794.37
Board	7100	0.00	0.00	0.00	1,200,520.43
General Administration	7200	0.00	0.00	0.00	3,125,784.98
School Administration	7300	0.00	0.00	0.00	24,893,749.48
Facilities Acquisition and Construction	7410	0.00	0.00	1,917,601.26	21,212,121.47
Fiscal Services	7500	0.00	0.00	0.00	2,216,960.36
Food Services	7600	0.00	0.00	32,533,968.49	32,748,883.44
Central Services	7700	0.00	0.00	0.00	8,524,644.93
Student Transportation Services	7800	0.00	0.00	0.00	24,117,822.53
Operation of Plant	7900	0.00	0.00	0.00	35,371,798.40
Maintenance of Plant	8100	0.00	0.00	0.00	10,088,887.45
Administrative Technology Services	8200	0.00	0.00	0.00	5,544,939.44
Community Services	9100	0.00	0.00	0.00	4,773,794.81
<i>Debt Service: (Function 9200)</i>					
Redemption of Principal	710	0.00	0.00	21,331,583.73	21,331,583.73
Interest	720	0.00	0.00	10,007,210.45	10,007,210.45
Dues and Fees	730	0.00	0.00	44,953.27	44,953.27
Miscellaneous	790	0.00	0.00	0.00	0.00
<i>Capital Outlay:</i>					
Facilities Acquisition and Construction	7420	0.00	0.00	1,399,985.94	91,447,376.68
Charter School Local Capital Improvement	7430	0.00	0.00	0.00	0.00
Other Capital Outlay	9300	0.00	0.00	993,526.18	13,157,291.39
Total Expenditures		0.00	0.00	68,228,829.32	753,678,202.51
Excess (Deficiency) of Revenues Over (Under) Expenditures		0.00	0.00	(20,818,368.44)	33,608,484.72
OTHER FINANCING SOURCES (USES)					
Issuance of Bonds	3710	0.00	0.00	0.00	0.00
Premium on Sale of Bonds	3791	0.00	0.00	0.00	0.00
Discount on Sale of Bonds	891	0.00	0.00	0.00	0.00
Proceeds of Lease-Purchase Agreements	3750	0.00	0.00	0.00	0.00
Premium on Lease-Purchase Agreements	3793	0.00	0.00	0.00	0.00
Discount on Lease-Purchase Agreements	893	0.00	0.00	0.00	0.00
Loans	3720	0.00	0.00	0.00	0.00
Sale of Capital Assets	3730	0.00	0.00	0.00	216,600.00
Loss Recoveries	3740	0.00	0.00	0.00	152,189.70
Proceeds of Forward Supply Contract	3760	0.00	0.00	0.00	0.00
Proceeds from Special Facility Construction Account	3770	0.00	0.00	0.00	0.00
Face Value of Refunding Bonds	3715	0.00	0.00	0.00	0.00
Premium on Refunding Bonds	3792	0.00	0.00	0.00	0.00
Discount on Refunding Bonds	892	0.00	0.00	0.00	0.00
Refunding Lease-Purchase Agreements	3755	0.00	0.00	0.00	0.00
Premium on Refunding Lease-Purchase Agreements	3794	0.00	0.00	0.00	0.00
Discount on Refunding Lease-Purchase Agreements	894	0.00	0.00	0.00	0.00
Payments to Refunding Escrow Agent (Function 9299)	760	0.00	0.00	0.00	0.00
Transfers In	3600	0.00	0.00	29,706,958.97	47,342,707.42
Transfers Out	9700	0.00	0.00	0.00	(57,842,707.42)
Total Other Financing Sources (Uses)		0.00	0.00	29,706,958.97	(10,131,210.30)
SPECIAL ITEMS					
EXTRAORDINARY ITEMS					
		0.00	0.00	0.00	0.00
Net Change in Fund Balances					
Fund Balances, July 1, 2018	2800	0.00	0.00	38,487,813.57	304,931,491.89
Adjustments to Fund Balances	2891	0.00	0.00	0.00	0.00
Fund Balances, June 30, 2019	2700	0.00	0.00	47,376,404.10	328,408,766.31

The notes to financial statements are an integral part of this statement.
ESE 145

**DISTRICT SCHOOL BOARD OF OSCEOLA COUNTY
RECONCILIATION OF THE STATEMENT OF REVENUES, EXPENDITURES
AND CHANGES IN FUND BALANCES OF GOVERNMENTAL FUNDS TO THE
GOVERNMENT-WIDE STATEMENT OF ACTIVITIES
For the Fiscal Year Ended June 30, 2019**

Net Change in Fund Balances - Governmental Funds	23,477,274.42
Amounts reported for <i>governmental activities</i> in the statement of activities are different because:	
Governmental funds report capital outlays as expenditures; however, in the statement of activities, the cost of those assets is allocated over their estimated useful lives as a depreciation expense. This is the amount of depreciation expense in excess of capital outlays in the current period.	68,476,824.14
Capital assets donated to the District increase net assets in the government-wide statements, but are not financial resources and, therefore, are not reported in the governmental funds. This is the value of capital assets donated during the current year.	326,133.89
Vouchers payable associated with impact fee credits are accrued in the government-wide statements, but are not recognized in the governmental funds.	1,499,590.99
The cost of capital assets disposed of during the current year is expensed in the statement of activities. In the governmental funds, the cost of these assets was recognized as an expenditure in the year purchased. Thus, the change in net assets differs from the change in fund balances by the undepreciated cost of the disposed assets.	30,569.79
Bond proceeds provide current financial resources to governmental funds, but issuing debt increases long-term liabilities in the statement of net position. Repayment of bond principal is an expenditure in the governmental funds, but the repayment reduces long-term liabilities in the statement of net position. This is the amount by which proceeds exceeded repayments in the current period.	21,888,559.76
In the statement of activities, the cost of compensated absences is measured by the amounts earned during the year, while in the governmental funds, expenditures are recognized based on the amounts actually paid for compensated absences. This is the net amount of compensated absences paid in excess of the amount earned in the current period.	(5,795,902.21)
In the statement of activities, the cost of other post-employment benefits is measured by the increase in the net OPEB obligation during the year, while in the governmental funds, expenditures are recognized based on the amounts actually paid for the OPEB costs. This is the amount of the increase in the OPEB obligation in excess of the amount paid in the current period.	(417,057.00)
In the statement of activities, the cost of pension benefits is measured by the increase in the net pension liability during the year, while in the governmental funds, expenditures are recognized based on the amounts actually paid for pension costs. This is the amount of the increase in the net pension liability in excess of the amount paid in the current period.	(11,900,162.00)
Internal service funds are used by management to charge the cost of certain activities, such as insurance, to individual funds. The net revenue of internal service funds is reported with governmental activities.	(384,913.83)
	<hr/>
Change in Net Position of Governmental Activities	97,200,917.95
	<hr/> <hr/>

DISTRICT SCHOOL BOARD OF OSCEOLA COUNTY
STATEMENT OF REVENUES, EXPENSES AND CHANGES IN FUND NET POSITION
PROPRIETARY FUNDS
For the Fiscal Year Ended June 30, 2019

	Account Number	Business-Type Activities - Enterprise Funds									Governmental Activities - Internal Service Funds	
		Self-Insurance Consortium 911	Self-Insurance Consortium 912	Self-Insurance Consortium 913	Self-Insurance Consortium 914	ARRA Consortium 915	Other 921	Other 922	Other Enterprise Funds	Totals		
OPERATING REVENUES												
Charges for Services	3481	0.00	0.00	0.00	0.00	0.00	0.00	0.00	0.00	0.00	0.00	0.00
Charges for Sales	3482	0.00	0.00	0.00	0.00	0.00	0.00	0.00	0.00	0.00	0.00	0.00
Premium Revenue	3484	0.00	0.00	0.00	0.00	0.00	0.00	0.00	0.00	0.00	0.00	60,425,189.88
Other Operating Revenues	3489	0.00	0.00	0.00	0.00	0.00	0.00	0.00	0.00	0.00	0.00	0.00
Total Operating Revenues		0.00	0.00	0.00	0.00	0.00	0.00	0.00	0.00	0.00	0.00	60,425,189.88
OPERATING EXPENSES												
Salaries	100	0.00	0.00	0.00	0.00	0.00	0.00	0.00	0.00	0.00	0.00	0.00
Employee Benefits	200	0.00	0.00	0.00	0.00	0.00	0.00	0.00	0.00	0.00	0.00	0.00
Purchased Services	300	0.00	0.00	0.00	0.00	0.00	0.00	0.00	0.00	0.00	0.00	8,545,044.14
Energy Services	400	0.00	0.00	0.00	0.00	0.00	0.00	0.00	0.00	0.00	0.00	0.00
Materials and Supplies	500	0.00	0.00	0.00	0.00	0.00	0.00	0.00	0.00	0.00	0.00	481,229.15
Capital Outlay	600	0.00	0.00	0.00	0.00	0.00	0.00	0.00	0.00	0.00	0.00	1,344.97
Other	700	0.00	0.00	0.00	0.00	0.00	0.00	0.00	0.00	0.00	0.00	62,377,861.90
Depreciation and Amortization Expense	780	0.00	0.00	0.00	0.00	0.00	0.00	0.00	0.00	0.00	0.00	106,331.56
Total Operating Expenses		0.00	0.00	0.00	0.00	0.00	0.00	0.00	0.00	0.00	0.00	71,511,811.72
Operating Income (Loss)		0.00	0.00	0.00	0.00	0.00	0.00	0.00	0.00	0.00	0.00	(11,086,621.84)
NONOPERATING REVENUES (EXPENSES)												
Investment Income	3430	0.00	0.00	0.00	0.00	0.00	0.00	0.00	0.00	0.00	0.00	59,888.49
Gifts, Grants and Bequests	3440	0.00	0.00	0.00	0.00	0.00	0.00	0.00	0.00	0.00	0.00	0.00
Other Miscellaneous Local Sources	3495	0.00	0.00	0.00	0.00	0.00	0.00	0.00	0.00	0.00	0.00	64,887.96
Loss Recoveries	3740	0.00	0.00	0.00	0.00	0.00	0.00	0.00	0.00	0.00	0.00	0.00
Gain on Disposition of Assets	3780	0.00	0.00	0.00	0.00	0.00	0.00	0.00	0.00	0.00	0.00	0.00
Interest	720	0.00	0.00	0.00	0.00	0.00	0.00	0.00	0.00	0.00	0.00	0.00
Miscellaneous	790	0.00	0.00	0.00	0.00	0.00	0.00	0.00	0.00	0.00	0.00	0.00
Loss on Disposition of Assets	810	0.00	0.00	0.00	0.00	0.00	0.00	0.00	0.00	0.00	0.00	0.00
Total Nonoperating Revenues (Expenses)		0.00	0.00	0.00	0.00	0.00	0.00	0.00	0.00	0.00	0.00	124,776.45
Income (Loss) Before Operating Transfers		0.00	0.00	0.00	0.00	0.00	0.00	0.00	0.00	0.00	0.00	(10,961,845.39)
Transfers In	3600	0.00	0.00	0.00	0.00	0.00	0.00	0.00	0.00	0.00	0.00	10,500,000.00
Transfers Out	9700	0.00	0.00	0.00	0.00	0.00	0.00	0.00	0.00	0.00	0.00	0.00
SPECIAL ITEMS												
EXTRAORDINARY ITEMS		0.00	0.00	0.00	0.00	0.00	0.00	0.00	0.00	0.00	0.00	0.00
Change In Net Position		0.00	0.00	0.00	0.00	0.00	0.00	0.00	0.00	0.00	0.00	(461,845.39)
Net Position, July 1, 2018	2880	0.00	0.00	0.00	0.00	0.00	0.00	0.00	0.00	0.00	0.00	15,383,505.06
Adjustments to Net Position	2896	0.00	0.00	0.00	0.00	0.00	0.00	0.00	0.00	0.00	0.00	0.00
Net Position, June 30, 2019	2780	0.00	0.00	0.00	0.00	0.00	0.00	0.00	0.00	0.00	0.00	14,921,659.67

The notes to financial statements are an integral part of this statement.
ESE 145

DISTRICT SCHOOL BOARD OF OSCEOLA COUNTY
STATEMENT OF CASH FLOWS
PROPRIETARY FUNDS
For the Fiscal Year Ended June 30, 2019

	Business-Type Activities - Enterprise Funds								Governmental Activities - Internal Service Funds	
	Self-Insurance Consortium 911	Self-Insurance Consortium 912	Self-Insurance Consortium 913	Self-Insurance Consortium 914	ARRA Consortium 915	Other 921	Other 922	Other Enterprise Funds		Totals
CASH FLOWS FROM OPERATING ACTIVITIES										
Receipts from customers and users	0.00	0.00	0.00	0.00	0.00	0.00	0.00	0.00	0.00	60,082,429.30
Receipts from interfund services provided	0.00	0.00	0.00	0.00	0.00	0.00	0.00	0.00	0.00	0.00
Payments to suppliers	0.00	0.00	0.00	0.00	0.00	0.00	0.00	0.00	0.00	(8,699,630.76)
Payments to employees	0.00	0.00	0.00	0.00	0.00	0.00	0.00	0.00	0.00	0.00
Payments for interfund services used	0.00	0.00	0.00	0.00	0.00	0.00	0.00	0.00	0.00	0.00
Other receipts (payments)	0.00	0.00	0.00	0.00	0.00	0.00	0.00	0.00	0.00	(60,952,636.38)
Net cash provided (used) by operating activities	0.00	0.00	0.00	0.00	0.00	0.00	0.00	0.00	0.00	(9,569,837.84)
CASH FLOWS FROM NONCAPITAL FINANCING ACTIVITIES										
Subsidies from operating grants	0.00	0.00	0.00	0.00	0.00	0.00	0.00	0.00	0.00	0.00
Transfers from other funds	0.00	0.00	0.00	0.00	0.00	0.00	0.00	0.00	0.00	10,500,000.00
Transfers to other funds	0.00	0.00	0.00	0.00	0.00	0.00	0.00	0.00	0.00	0.00
Net cash provided (used) by noncapital financing activities	0.00	0.00	0.00	0.00	0.00	0.00	0.00	0.00	0.00	10,500,000.00
CASH FLOWS FROM CAPITAL AND RELATED FINANCING ACTIVITIES										
Proceeds from capital debt	0.00	0.00	0.00	0.00	0.00	0.00	0.00	0.00	0.00	0.00
Capital contributions	0.00	0.00	0.00	0.00	0.00	0.00	0.00	0.00	0.00	0.00
Proceeds from disposition of capital assets	0.00	0.00	0.00	0.00	0.00	0.00	0.00	0.00	0.00	0.00
Acquisition and construction of capital assets	0.00	0.00	0.00	0.00	0.00	0.00	0.00	0.00	0.00	76,926.56
Principal paid on capital debt	0.00	0.00	0.00	0.00	0.00	0.00	0.00	0.00	0.00	0.00
Interest paid on capital debt	0.00	0.00	0.00	0.00	0.00	0.00	0.00	0.00	0.00	0.00
Net cash provided (used) by capital and related financing activities	0.00	0.00	0.00	0.00	0.00	0.00	0.00	0.00	0.00	76,926.56
CASH FLOWS FROM INVESTING ACTIVITIES										
Proceeds from sales and maturities of investments	0.00	0.00	0.00	0.00	0.00	0.00	0.00	0.00	0.00	8,193,564.21
Interest and dividends received	0.00	0.00	0.00	0.00	0.00	0.00	0.00	0.00	0.00	59,888.49
Purchase of investments	0.00	0.00	0.00	0.00	0.00	0.00	0.00	0.00	0.00	64,887.96
Net cash provided (used) by investing activities	0.00	0.00	0.00	0.00	0.00	0.00	0.00	0.00	0.00	8,318,340.66
Net increase (decrease) in cash and cash equivalents	0.00	0.00	0.00	0.00	0.00	0.00	0.00	0.00	0.00	9,325,429.38
Cash and cash equivalents - July 1, 2018	0.00	0.00	0.00	0.00	0.00	0.00	0.00	0.00	0.00	7,414,912.86
Cash and cash equivalents - June 30, 2019	0.00	0.00	0.00	0.00	0.00	0.00	0.00	0.00	0.00	16,740,342.24
Reconciliation of operating income (loss) to net cash provided (used) by operating activities:										
Operating income (loss)	0.00	0.00	0.00	0.00	0.00	0.00	0.00	0.00	0.00	(11,086,621.84)
<i>Adjustments to reconcile operating income (loss) to net cash provided (used) by operating activities:</i>										
Depreciation/Amortization expense	0.00	0.00	0.00	0.00	0.00	0.00	0.00	0.00	0.00	106,331.56
Commodities used from USDA program	0.00	0.00	0.00	0.00	0.00	0.00	0.00	0.00	0.00	0.00
<i>Change in assets and liabilities:</i>										
(Increase) decrease in accounts receivable	0.00	0.00	0.00	0.00	0.00	0.00	0.00	0.00	0.00	(1,343.72)
(Increase) decrease in interest receivable	0.00	0.00	0.00	0.00	0.00	0.00	0.00	0.00	0.00	0.00
(Increase) decrease in due from insurer	0.00	0.00	0.00	0.00	0.00	0.00	0.00	0.00	0.00	0.00
(Increase) decrease in deposits receivable	0.00	0.00	0.00	0.00	0.00	0.00	0.00	0.00	0.00	0.00
(Increase) decrease in due from other funds	0.00	0.00	0.00	0.00	0.00	0.00	0.00	0.00	0.00	0.00
(Increase) decrease in due from other agencies	0.00	0.00	0.00	0.00	0.00	0.00	0.00	0.00	0.00	0.00
(Increase) decrease in inventory	0.00	0.00	0.00	0.00	0.00	0.00	0.00	0.00	0.00	0.00
(Increase) decrease in prepaid items	0.00	0.00	0.00	0.00	0.00	0.00	0.00	0.00	0.00	(341,416.86)
(Increase) decrease in pension	0.00	0.00	0.00	0.00	0.00	0.00	0.00	0.00	0.00	0.00
Increase (decrease) in salaries and benefits payable	0.00	0.00	0.00	0.00	0.00	0.00	0.00	0.00	0.00	0.00
Increase (decrease) in payroll tax liabilities	0.00	0.00	0.00	0.00	0.00	0.00	0.00	0.00	0.00	0.00
Increase (decrease) in accounts payable	0.00	0.00	0.00	0.00	0.00	0.00	0.00	0.00	0.00	327,987.50
Increase (decrease) in cash overdraft	0.00	0.00	0.00	0.00	0.00	0.00	0.00	0.00	0.00	0.00
Increase (decrease) in judgments payable	0.00	0.00	0.00	0.00	0.00	0.00	0.00	0.00	0.00	0.00
Increase (decrease) in sales tax payable	0.00	0.00	0.00	0.00	0.00	0.00	0.00	0.00	0.00	0.00
Increase (decrease) in accrued interest payable	0.00	0.00	0.00	0.00	0.00	0.00	0.00	0.00	0.00	0.00
Increase (decrease) in deposits payable	0.00	0.00	0.00	0.00	0.00	0.00	0.00	0.00	0.00	0.00
Increase (decrease) in due to other funds	0.00	0.00	0.00	0.00	0.00	0.00	0.00	0.00	0.00	0.00
Increase (decrease) in due to other agencies	0.00	0.00	0.00	0.00	0.00	0.00	0.00	0.00	0.00	0.00
Increase (decrease) in unearned revenues	0.00	0.00	0.00	0.00	0.00	0.00	0.00	0.00	0.00	0.00
Increase (decrease) in pension	0.00	0.00	0.00	0.00	0.00	0.00	0.00	0.00	0.00	0.00
Increase (decrease) in other postemployment benefits	0.00	0.00	0.00	0.00	0.00	0.00	0.00	0.00	0.00	0.00
Increase (decrease) in estimated unpaid claims - Self-Insurance Prog.	0.00	0.00	0.00	0.00	0.00	0.00	0.00	0.00	0.00	1,425,225.52
Increase (decrease) in estimated liability for claims adjustment	0.00	0.00	0.00	0.00	0.00	0.00	0.00	0.00	0.00	0.00
Total adjustments	0.00	0.00	0.00	0.00	0.00	0.00	0.00	0.00	0.00	1,516,784.00
Net cash provided (used) by operating activities	0.00	0.00	0.00	0.00	0.00	0.00	0.00	0.00	0.00	(9,569,837.84)
Noncash investing, capital and financing activities:										
Borrowing under capital lease	0.00	0.00	0.00	0.00	0.00	0.00	0.00	0.00	0.00	0.00
Contributions of capital assets	0.00	0.00	0.00	0.00	0.00	0.00	0.00	0.00	0.00	0.00
Purchase of equipment on account	0.00	0.00	0.00	0.00	0.00	0.00	0.00	0.00	0.00	0.00
Capital asset trade-ins	0.00	0.00	0.00	0.00	0.00	0.00	0.00	0.00	0.00	0.00
Net Increase/(Decrease) in the fair value of investments	0.00	0.00	0.00	0.00	0.00	0.00	0.00	0.00	0.00	0.00
Commodities received through USDA program	0.00	0.00	0.00	0.00	0.00	0.00	0.00	0.00	0.00	0.00

DISTRICT SCHOOL BOARD OF OSCEOLA COUNTY
STATEMENT OF FIDUCIARY ASSETS AND LIABILITIES
FIDUCIARY FUNDS
June 30, 2019

	Account Number	Total Investment Trust Funds 84X	Total Private-Purpose Trust Funds 85X	Total Pension Trust Funds 87X	Total Agency Funds 89X
ASSETS					
Cash and Cash Equivalents	1110	0.00	0.00	0.00	8,816,846.09
Investments	1160	0.00	0.00	0.00	0.00
Accounts Receivable, Net	1131	0.00	0.00	0.00	490,442.02
Pension Contributions Receivable	1132			0.00	
Interest Receivable on Investments	1170	0.00	0.00	0.00	0.00
Due From Budgetary Funds	1141	0.00	0.00	0.00	0.00
Due From Other Agencies	1220	0.00	0.00	0.00	0.00
Inventory	1150				0.00
Total Assets		0.00	0.00	0.00	9,307,288.11
DEFERRED OUTFLOWS OF RESOURCES					
Accumulated Decrease in Fair Value of Hedging Derivatives	1910	0.00	0.00	0.00	
Pension	1940			0.00	
Other Postemployment Benefits	1950	0.00	0.00	0.00	
Total Deferred Outflows of Resources		0.00	0.00	0.00	
LIABILITIES					
Cash Overdraft	2125	0.00	0.00	0.00	0.00
Accrued Salaries and Benefits	2110	0.00	0.00	0.00	3,239.76
Payroll Deductions and Withholdings	2170	0.00	0.00	0.00	6,427.73
Accounts Payable	2120	0.00	0.00	0.00	4,489,160.35
Internal Accounts Payable	2290	0.00	0.00	0.00	4,659,510.45
Due to Other Agencies	2230	0.00	0.00	0.00	
Due to Budgetary Funds	2161	0.00	0.00	0.00	148,949.82
Total Liabilities		0.00	0.00	0.00	9,307,288.11
DEFERRED INFLOWS OF RESOURCES					
Accumulated Increase in Fair Value of Hedging Derivatives	2610	0.00	0.00	0.00	
Pension	2640			0.00	
Other Postemployment Benefits	2650	0.00	0.00	0.00	
Total Deferred Inflows of Resources		0.00	0.00	0.00	
NET POSITION					
Held in Trust for Pension Benefits	2785	0.00	0.00	0.00	
Held in Trust for Other Purposes	2785	0.00	0.00	0.00	
Total Net Position		0.00	0.00	0.00	

The notes to financial statements are an integral part of this statement.
ESE 145

DISTRICT SCHOOL BOARD OF OSCEOLA COUNTY
STATEMENT OF CHANGES IN FIDUCIARY NET POSITION
FIDUCIARY FUNDS
For the Fiscal Year Ended June 30, 2019

	Account Number	Total Investment Trust Funds 84X	Total Private-Purpose Trust Funds 85X	Total Pension Trust Funds 87X
ADDITIONS				
<i>Contributions:</i>				
Employer		0.00	0.00	0.00
Plan Members		0.00	0.00	0.00
Gifts, Grants and Bequests	3440	0.00	0.00	0.00
<i>Investment Income:</i>				
Interest on Investments	3431	0.00	0.00	0.00
Gain on Sale of Investments	3432	0.00	0.00	0.00
Net Increase (Decrease) in the Fair Value of Investments	3433	0.00	0.00	0.00
Total Investment Income		0.00	0.00	0.00
Less Investment Expense		0.00	0.00	0.00
Net Investment Income		0.00	0.00	0.00
Total Additions		0.00	0.00	0.00
DEDUCTIONS				
Salaries	100	0.00	0.00	0.00
Employee Benefits	200	0.00	0.00	0.00
Purchased Services	300	0.00	0.00	0.00
Other	700	0.00	0.00	0.00
Refunds of Contributions		0.00	0.00	0.00
Administrative Expenses		0.00	0.00	0.00
Total Deductions		0.00	0.00	0.00
Change In Net Position		0.00	0.00	0.00
Net Position Held In Trust, July 1, 2018	2885	0.00	0.00	0.00
Adjustments to Net Position	2896	0.00	0.00	0.00
Net Position Held in Trust for Pension Benefits and Other Purposes, June 30, 2019	2785	0.00	0.00	0.00

The notes to financial statements are an integral part of this statement.
ESE 145

DISTRICT SCHOOL BOARD OF OSCEOLA COUNTY
COMBINING STATEMENT OF NET POSITION
MAJOR AND NONMAJOR COMPONENT UNITS
June 30, 2019

	Account Number	Total Nonmajor Component Units	Major Component Unit Name	Total Nonmajor Component Units	Total Component Units
ASSETS					
Cash and Cash Equivalents	1110	21,750,212.53	0.00	0.00	21,750,212.53
Investments	1160	1,116,606.00	0.00	0.00	1,116,606.00
Taxes Receivable, Net	1120	0.00	0.00	0.00	0.00
Accounts Receivable, Net	1131	4,416,226.82	0.00	0.00	4,416,226.82
Interest Receivable on Investments	1170	0.00	0.00	0.00	0.00
Due From Other Agencies	1220	4,673,154.51	0.00	0.00	4,673,154.51
Due From Insurer	1180	0.00	0.00	0.00	0.00
Deposits Receivable	1210	547,305.11	0.00	0.00	547,305.11
Internal Balances		0.00	0.00	0.00	0.00
Cash with Fiscal/Service Agents	1114	4,880,129.00	0.00	0.00	4,880,129.00
Section 1011.13, F.S. Loan Proceeds	1420	0.00	0.00	0.00	0.00
Inventory	1150	0.00	0.00	0.00	0.00
Prepaid Items	1230	231,933.94	0.00	0.00	231,933.94
Long-Term Investments	1460	0.00	0.00	0.00	0.00
Prepaid Insurance Costs	1430	0.00	0.00	0.00	0.00
Other Postemployment Benefits Asset	1410	0.00	0.00	0.00	0.00
Pension Asset	1415	0.00	0.00	0.00	0.00
<i>Capital Assets:</i>					
Land	1310	1,249,020.00	0.00	0.00	1,249,020.00
Land Improvements - Nondepreciable	1315	9,828.00	0.00	0.00	9,828.00
Construction in Progress	1360	6,359.00	0.00	0.00	6,359.00
Nondepreciable Capital Assets		1,265,207.00	0.00	0.00	1,265,207.00
Improvements Other Than Buildings	1320	1,700,268.00	0.00	0.00	1,700,268.00
Less Accumulated Depreciation	1329	(894,165.00)	0.00	0.00	(894,165.00)
Buildings and Fixed Equipment	1330	42,478,149.36	0.00	0.00	42,478,149.36
Less Accumulated Depreciation	1339	(11,359,947.00)	0.00	0.00	(11,359,947.00)
Furniture, Fixtures and Equipment	1340	9,950,706.04	0.00	0.00	9,950,706.04
Less Accumulated Depreciation	1349	(8,024,240.49)	0.00	0.00	(8,024,240.49)
Motor Vehicles	1350	55,800.00	0.00	0.00	55,800.00
Less Accumulated Depreciation	1359	(41,850.00)	0.00	0.00	(41,850.00)
Property Under Capital Leases	1370	81,676,601.00	0.00	0.00	81,676,601.00
Less Accumulated Depreciation	1379	(8,077,846.00)	0.00	0.00	(8,077,846.00)
Audiovisual Materials	1381	573,228.09	0.00	0.00	573,228.09
Less Accumulated Depreciation	1388	(254,640.56)	0.00	0.00	(254,640.56)
Computer Software	1382	7,087,601.00	0.00	0.00	7,087,601.00
Less Accumulated Amortization	1389	(6,207,076.00)	0.00	0.00	(6,207,076.00)
Depreciable Capital Assets, Net		108,662,588.44	0.00	0.00	108,662,588.44
Total Capital Assets		109,927,795.44	0.00	0.00	109,927,795.44
Total Assets		147,543,363.35	0.00	0.00	147,543,363.35
DEFERRED OUTFLOWS OF RESOURCES					
Accumulated Decrease in Fair Value of Hedging Derivatives	1910	0.00	0.00	0.00	0.00
Net Carrying Amount of Debt Refunding	1920	73,408.00	0.00	0.00	73,408.00
Pension	1940	1,695,497.00	0.00	0.00	1,695,497.00
Other Postemployment Benefits	1950	0.00	0.00	0.00	0.00
Asset Retirement Obligation	1960	0.00	0.00	0.00	0.00
Total Deferred Outflows of Resources		1,768,905.00	0.00	0.00	1,768,905.00
LIABILITIES					
Cash Overdraft	2125	0.00	0.00	0.00	0.00
Accrued Salaries and Benefits	2110	2,182,000.52	0.00	0.00	2,182,000.52
Payroll Deductions and Withholdings	2170	155,067.00	0.00	0.00	155,067.00
Accounts Payable	2120	5,003,784.17	0.00	0.00	5,003,784.17
Sales Tax Payable	2260	0.00	0.00	0.00	0.00
Current Notes Payable	2250	0.00	0.00	0.00	0.00
Accrued Interest Payable	2210	645,948.00	0.00	0.00	645,948.00
Deposits Payable	2220	0.00	0.00	0.00	0.00
Due to Other Agencies	2230	3,305,593.84	0.00	0.00	3,305,593.84
Due to Fiscal Agent	2240	0.00	0.00	0.00	0.00
Pension Liability	2115	0.00	0.00	0.00	0.00
Other Postemployment Benefits Liability	2116	3,960,300.49	0.00	0.00	3,960,300.49
Judgments Payable	2130	0.00	0.00	0.00	0.00
Construction Contracts Payable	2140	0.00	0.00	0.00	0.00
Construction Contracts Payable - Retained Percentage	2150	0.00	0.00	0.00	0.00
Estimated Unpaid Claims - Self-Insurance Program	2271	0.00	0.00	0.00	0.00
Estimated Liability for Claims Adjustment	2272	0.00	0.00	0.00	0.00
Estimated Liability for Arbitrage Rebate	2280	0.00	0.00	0.00	0.00
Unearned Revenues	2410	4,957.00	0.00	0.00	4,957.00
<i>Long-Term Liabilities:</i>					
<i>Portion Due Within One Year:</i>					
Notes Payable	2310	0.00	0.00	0.00	0.00
Obligations Under Capital Leases	2315	991,613.00	0.00	0.00	991,613.00
Bonds Payable	2320	1,820,000.00	0.00	0.00	1,820,000.00
Liability for Compensated Absences	2330	101,548.00	0.00	0.00	101,548.00
Lease-Purchase Agreements Payable	2340	0.00	0.00	0.00	0.00
Estimated Liability for Long-Term Claims	2350	0.00	0.00	0.00	0.00
Net Other Postemployment Benefits Obligation	2360	0.00	0.00	0.00	0.00
Net Pension Liability	2365	0.00	0.00	0.00	0.00
Estimated PECO Advance Payable	2370	0.00	0.00	0.00	0.00
Other Long-Term Liabilities	2380	70,000.00	0.00	0.00	70,000.00
Derivative Instrument	2390	0.00	0.00	0.00	0.00
Estimated Liability for Arbitrage Rebate	2280	0.00	0.00	0.00	0.00
Due Within One Year		2,983,161.00	0.00	0.00	2,983,161.00
<i>Portion Due After One Year:</i>					
Notes Payable	2310	3,722,430.00	0.00	0.00	3,722,430.00
Obligations Under Capital Leases	2315	61,378,870.00	0.00	0.00	61,378,870.00
Bonds Payable	2320	57,506,526.00	0.00	0.00	57,506,526.00
Liability for Compensated Absences	2330	33,849.00	0.00	0.00	33,849.00
Lease-Purchase Agreements Payable	2340	0.00	0.00	0.00	0.00
Estimated Liability for Long-Term Claims	2350	0.00	0.00	0.00	0.00
Net Other Postemployment Benefits Obligation	2360	0.00	0.00	0.00	0.00
Net Pension Liability	2365	5,108,312.00	0.00	0.00	5,108,312.00
Estimated PECO Advance Payable	2370	0.00	0.00	0.00	0.00
Other Long-Term Liabilities	2380	638,809.00	0.00	0.00	638,809.00
Derivative Instrument	2390	0.00	0.00	0.00	0.00
Estimated Liability for Arbitrage Rebate	2280	0.00	0.00	0.00	0.00
Due in More than One Year		128,388,796.00	0.00	0.00	128,388,796.00
Total Long-Term Liabilities		131,371,957.00	0.00	0.00	131,371,957.00
Total Liabilities		146,629,608.02	0.00	0.00	146,629,608.02
DEFERRED INFLOWS OF RESOURCES					
Accumulated Increase in Fair Value of Hedging Derivatives	2610	0.00	0.00	0.00	0.00
Deficit Net Carrying Amount of Debt Refunding	2620	873,296.00	0.00	0.00	873,296.00
Deferred Revenues	2630	265,518.00	0.00	0.00	265,518.00
Pension	2640	333,237.00	0.00	0.00	333,237.00
Other Postemployment Benefits	2650	0.00	0.00	0.00	0.00
Total Deferred Inflows of Resources		1,472,051.00	0.00	0.00	1,472,051.00
NET POSITION					
Net Investment in Capital Assets	2770	(11,303,165.00)	0.00	0.00	(11,303,165.00)
<i>Restricted For:</i>					
Categorical Carryover Programs	2780	0.00	0.00	0.00	0.00
Food Service	2780	0.00	0.00	0.00	0.00
Debt Service	2780	3,469,189.75	0.00	0.00	3,469,189.75
Capital Projects	2780	1,659,856.00	0.00	0.00	1,659,856.00
Other Purposes	2780	1,053,759.00	0.00	0.00	1,053,759.00
Unrestricted	2790	10,296,227.07	0.00	0.00	10,296,227.07
Total Net Position		5,175,866.82	0.00	0.00	5,175,866.82

The notes to financial statements are an integral part of this statement.
ESE 145

DISTRICT SCHOOL BOARD OF OSCEOLA COUNTY
COMBINING STATEMENT OF ACTIVITIES
MAJOR AND NONMAJOR COMPONENT UNITS
Total Nonmajor Component Units
For the Fiscal Year Ended June 30, 2019

FUNCTIONS	Account Number	Expenses	Program Revenues			Revenue and Changes in Net Position Component Unit Activities
			Charges for Services	Operating Grants and Contributions	Capital Grants and Contributions	
<i>Component Unit Activities:</i>						
Instruction	5000	0.00	0.00	0.00	0.00	0.00
Student Support Services	6100	0.00	0.00	0.00	0.00	0.00
Instructional Media Services	6200	0.00	0.00	0.00	0.00	0.00
Instruction and Curriculum Development Services	6300	0.00	0.00	0.00	0.00	0.00
Instructional Staff Training Services	6400	0.00	0.00	0.00	0.00	0.00
Instruction-Related Technology	6500	0.00	0.00	0.00	0.00	0.00
Board	7100	0.00	0.00	0.00	0.00	0.00
General Administration	7200	0.00	0.00	0.00	0.00	0.00
School Administration	7300	0.00	0.00	0.00	0.00	0.00
Facilities Acquisition and Construction	7400	0.00	0.00	0.00	0.00	0.00
Fiscal Services	7500	0.00	0.00	0.00	0.00	0.00
Food Services	7600	0.00	0.00	0.00	0.00	0.00
Central Services	7700	0.00	0.00	0.00	0.00	0.00
Student Transportation Services	7800	0.00	0.00	0.00	0.00	0.00
Operation of Plant	7900	0.00	0.00	0.00	0.00	0.00
Maintenance of Plant	8100	0.00	0.00	0.00	0.00	0.00
Administrative Technology Services	8200	0.00	0.00	0.00	0.00	0.00
Community Services	9100	0.00	0.00	0.00	0.00	0.00
Interest on Long-Term Debt	9200	0.00	0.00	0.00	0.00	0.00
Unallocated Depreciation/Amortization Expense		0.00				0.00
Total Component Unit Activities		0.00	0.00	0.00	0.00	0.00

General Revenues:

Taxes:

- Property Taxes, Levied for Operational Purposes
- Property Taxes, Levied for Debt Service
- Property Taxes, Levied for Capital Projects
- Local Sales Taxes
- Grants and Contributions Not Restricted to Specific Programs
- Investment Earnings
- Miscellaneous
- Special Items
- Extraordinary Items
- Transfers

Total General Revenues, Special Items, Extraordinary Items and Transfers

Change in Net Position

- Net Position, July 1, 2018
- Adjustments to Net Position
- Net Position, June 30, 2019

0.00
0.00
0.00
0.00
0.00
0.00
0.00
0.00
0.00
0.00
0.00
0.00
0.00
0.00
0.00
0.00
0.00
0.00
0.00
0.00
0.00

DISTRICT SCHOOL BOARD OF OSCEOLA COUNTY
COMBINING STATEMENT OF ACTIVITIES (CONTINUED)
MAJOR AND NONMAJOR COMPONENT UNITS
Major Component Unit Name
For the Fiscal Year Ended June 30, 2019

FUNCTIONS	Account Number	Expenses	Program Revenues			Revenue and Changes in Net Position Component Unit Activities
			Charges for Services	Operating Grants and Contributions	Capital Grants and Contributions	
<i>Component Unit Activities:</i>						
Instruction	5000	0.00	0.00	0.00	0.00	0.00
Student Support Services	6100	0.00	0.00	0.00	0.00	0.00
Instructional Media Services	6200	0.00	0.00	0.00	0.00	0.00
Instruction and Curriculum Development Services	6300	0.00	0.00	0.00	0.00	0.00
Instructional Staff Training Services	6400	0.00	0.00	0.00	0.00	0.00
Instruction-Related Technology	6500	0.00	0.00	0.00	0.00	0.00
Board	7100	0.00	0.00	0.00	0.00	0.00
General Administration	7200	0.00	0.00	0.00	0.00	0.00
School Administration	7300	0.00	0.00	0.00	0.00	0.00
Facilities Acquisition and Construction	7400	0.00	0.00	0.00	0.00	0.00
Fiscal Services	7500	0.00	0.00	0.00	0.00	0.00
Food Services	7600	0.00	0.00	0.00	0.00	0.00
Central Services	7700	0.00	0.00	0.00	0.00	0.00
Student Transportation Services	7800	0.00	0.00	0.00	0.00	0.00
Operation of Plant	7900	0.00	0.00	0.00	0.00	0.00
Maintenance of Plant	8100	0.00	0.00	0.00	0.00	0.00
Administrative Technology Services	8200	0.00	0.00	0.00	0.00	0.00
Community Services	9100	0.00	0.00	0.00	0.00	0.00
Interest on Long-Term Debt	9200	0.00	0.00	0.00	0.00	0.00
Unallocated Depreciation/Amortization Expense		0.00				0.00
Total Component Unit Activities		0.00	0.00	0.00	0.00	0.00

General Revenues:

Taxes:

- Property Taxes, Levied for Operational Purposes
- Property Taxes, Levied for Debt Service
- Property Taxes, Levied for Capital Projects
- Local Sales Taxes

Grants and Contributions Not Restricted to Specific Programs

Investment Earnings

Miscellaneous

Special Items

Extraordinary Items

Transfers

Total General Revenues, Special Items, Extraordinary Items and Transfers

Change in Net Position

Net Position, July 1, 2018

Adjustments to Net Position

Net Position, June 30, 2019

0.00
0.00
0.00
0.00
0.00
0.00
0.00
0.00
0.00
0.00
0.00
0.00
0.00
0.00
0.00
0.00
0.00
0.00
0.00
0.00
0.00

**DISTRICT SCHOOL BOARD OF OSCEOLA COUNTY
COMBINING STATEMENT OF ACTIVITIES (CONTINUED)
MAJOR AND NONMAJOR COMPONENT UNITS
TOTAL NONMAJOR COMPONENT UNITS
For the Fiscal Year Ended June 30, 2019**

FUNCTIONS	Account Number	Expenses	Program Revenues			Revenue and Changes in Net Position Component Unit Activities
			Charges for Services	Operating Grants and Contributions	Capital Grants and Contributions	
<i>Component Unit Activities:</i>						
Instruction	5000	50,883,081.75	326,056.35	1,537,176.00	0.00	(49,019,849.40)
Student Support Services	6100	3,085,014.28	0.00	268,245.00	0.00	(2,816,769.28)
Instructional Media Services	6200	150,710.00	0.00	0.00	0.00	(150,710.00)
Instruction and Curriculum Development Services	6300	3,199,732.73	0.00	0.00	0.00	(3,199,732.73)
Instructional Staff Training Services	6400	345,581.42	0.00	80,881.00	0.00	(264,700.42)
Instruction-Related Technology	6500	780,213.91	0.00	0.00	0.00	(780,213.91)
Board	7100	828,021.74	0.00	0.00	0.00	(828,021.74)
General Administration	7200	2,516,683.88	0.00	0.00	0.00	(2,516,683.88)
School Administration	7300	10,700,635.53	0.00	29,150.00	0.00	(10,671,485.53)
Facilities Acquisition and Construction	7400	3,921,782.79	0.00	565,963.00	707,437.00	(2,648,382.79)
Fiscal Services	7500	4,217,115.99	0.00	0.00	0.00	(4,217,115.99)
Food Services	7600	369,250.56	0.00	0.00	0.00	(369,250.56)
Central Services	7700	2,702,941.97	0.00	3,000.00	0.00	(2,699,941.97)
Student Transportation Services	7800	1,868,875.06	0.00	0.00	0.00	(1,868,875.06)
Operation of Plant	7900	16,166,116.85	0.00	315,196.00	1,379,914.00	(14,471,006.85)
Maintenance of Plant	8100	1,958,896.82	0.00	0.00	0.00	(1,958,896.82)
Administrative Technology Services	8200	170,045.42	119,220.00	0.00	0.00	(50,825.42)
Community Services	9100	3,486,243.40	498,420.00	2,022,919.00	0.00	(964,904.40)
Interest on Long-Term Debt	9200	5,836,401.39	0.00	0.00	1,843,629.00	(3,992,772.39)
Unallocated Depreciation/Amortization Expense		50,184.46				(50,184.46)
Total Component Unit Activities		113,237,529.95	943,696.35	4,822,530.00	3,930,980.00	(103,540,323.60)

General Revenues:

Taxes:

Property Taxes, Levied for Operational Purposes	0.00
Property Taxes, Levied for Debt Service	0.00
Property Taxes, Levied for Capital Projects	0.00
Local Sales Taxes	0.00
Grants and Contributions Not Restricted to Specific Programs	99,081,382.29
Investment Earnings	348,472.51
Miscellaneous	7,671,115.10
Special Items	0.00
Extraordinary Items	0.00
Transfers	558,207.00

Total General Revenues, Special Items, Extraordinary Items and Transfers

Change in Net Position

Net Position, July 1, 2018	4,118,853.30
Adjustments to Net Position	1,057,013.52
Net Position, June 30, 2019	0.00
	5,175,866.82

	0.00
	0.00
	0.00
	0.00
	99,081,382.29
	348,472.51
	7,671,115.10
	0.00
	0.00
	558,207.00
	107,659,176.90
	4,118,853.30
	1,057,013.52
	0.00
	5,175,866.82

DISTRICT SCHOOL BOARD OF OSCEOLA COUNTY
COMBINING STATEMENT OF ACTIVITIES
MAJOR AND NONMAJOR COMPONENT UNITS
TOTAL COMPONENT UNITS
For the Fiscal Year Ended June 30, 2019

FUNCTIONS	Account Number	Expenses	Program Revenues			Revenue and Changes in Net Position Component Unit Activities
			Charges for Services	Operating Grants and Contributions	Capital Grants and Contributions	
<i>Component Unit Activities:</i>						
Instruction	5000	50,883,081.75	326,056.35	1,537,176.00	0.00	(49,019,849.40)
Student Support Services	6100	3,085,014.28	0.00	268,245.00	0.00	(2,816,769.28)
Instructional Media Services	6200	150,710.00	0.00	0.00	0.00	(150,710.00)
Instruction and Curriculum Development Services	6300	3,199,732.73	0.00	0.00	0.00	(3,199,732.73)
Instructional Staff Training Services	6400	345,581.42	0.00	80,881.00	0.00	(264,700.42)
Instruction-Related Technology	6500	780,213.91	0.00	0.00	0.00	(780,213.91)
Board	7100	828,021.74	0.00	0.00	0.00	(828,021.74)
General Administration	7200	2,516,683.88	0.00	0.00	0.00	(2,516,683.88)
School Administration	7300	10,700,635.53	0.00	29,150.00	0.00	(10,671,485.53)
Facilities Acquisition and Construction	7400	3,921,782.79	0.00	565,963.00	707,437.00	(2,648,382.79)
Fiscal Services	7500	4,217,115.99	0.00	0.00	0.00	(4,217,115.99)
Food Services	7600	369,250.56	0.00	0.00	0.00	(369,250.56)
Central Services	7700	2,702,941.97	0.00	3,000.00	0.00	(2,699,941.97)
Student Transportation Services	7800	1,868,875.06	0.00	0.00	0.00	(1,868,875.06)
Operation of Plant	7900	16,166,116.85	0.00	315,196.00	1,379,914.00	(14,471,006.85)
Maintenance of Plant	8100	1,958,896.82	0.00	0.00	0.00	(1,958,896.82)
Administrative Technology Services	8200	170,045.42	119,220.00	0.00	0.00	(50,825.42)
Community Services	9100	3,486,243.40	498,420.00	2,022,919.00	0.00	(964,904.40)
Interest on Long-Term Debt	9200	5,836,401.39	0.00	0.00	1,843,629.00	(3,992,772.39)
Unallocated Depreciation/Amortization Expense		50,184.46				(50,184.46)
Total Component Unit Activities		113,237,529.95	943,696.35	4,822,530.00	3,930,980.00	(103,540,323.60)

General Revenues:

Taxes:

Property Taxes, Levied for Operational Purposes	0.00
Property Taxes, Levied for Debt Service	0.00
Property Taxes, Levied for Capital Projects	0.00
Local Sales Taxes	0.00
Grants and Contributions Not Restricted to Specific Programs	99,081,382.29
Investment Earnings	348,472.51
Miscellaneous	7,671,115.10
Special Items	0.00
Extraordinary Items	0.00
Transfers	558,207.00

Total General Revenues, Special Items, Extraordinary Items and Transfers

Change in Net Position

Net Position, July 1, 2018	1,057,013.52
Adjustments to Net Position	0.00
Net Position, June 30, 2019	5,175,866.82

0.00
0.00
0.00
0.00
99,081,382.29
348,472.51
7,671,115.10
0.00
0.00
558,207.00
107,659,176.90
4,118,853.30
1,057,013.52
0.00
5,175,866.82

DISTRICT SCHOOL BOARD OF OSCEOLA COUNTY
NOTES TO FINANCIAL STATEMENTS
June 30, 2019

1. SUMMARY OF SIGNIFICANT ACCOUNTING POLICIES

➤ **Description of Government-wide Financial Statements**

The government-wide financial statements (i.e., the statement of net position and the statement of activities) report information on all of the nonfiduciary activities of the primary government and its component units. All fiduciary activities are reported only in the fund financial statements. Governmental activities are normally supported by taxes, intergovernmental revenues, and other nonexchange transactions. The primary government is reported separately from certain legally separate component units for which the primary government is financially accountable. The District has no business-type activities.

The statement of activities presents a comparison between direct expenses and program revenues for each function or program of the Osceola County School District's (District) governmental activities. Direct expenses are those that are specifically associated with a service, program, or department and are thereby clearly identifiable to a particular function. Depreciation expense associated with the District's transportation department is allocated to the student transportation services function, while remaining depreciation expense is not readily associated with a particular function and is reported as unallocated.

➤ **Reporting Entity**

The Osceola County School Board (Board) has direct responsibility for operation, control, and supervision of District schools and is considered a primary government for financial reporting. The District is considered part of the Florida system of public education, operates under the general direction of the Florida Department of Education (FDOE), and is governed by State law and State Board of Education (SBE) Rules. The governing body of the District is the Board, which is composed of five elected members. The appointed Superintendent of Schools is the executive officer of the Board. Geographic boundaries of the District correspond with those of Osceola County.

Criteria for determining if other entities are potential component units that should be reported within the District's basic financial statements are identified and described in the Governmental Accounting Standards Board's (GASB) *Codification of Governmental Accounting and Financial Reporting Standards*, Sections 2100 and 2600. The application of these criteria provides for identification of any entities for which the Board is financially accountable and other organizations for which the nature and significance of their relationship with the Board are such that exclusion would cause the District's basic financial statements to be misleading. Based on the application of these criteria, the following component units are included within the District's reporting entity:

- **Blended Component Units.** Blended component units are, in substance, part of the District's operations, even though they are legally separate entities. Thus, blended component units are appropriately presented as funds of the District.

The District's employee group health and life insurance program, described in a subsequent note, is administered through the Osceola County District School Board Group Health and Life Insurance Trust (Trust). Assets necessary to fund the program are transferred to the Trust; however, under the terms of the Trust agreement, the District retains control of the assets. Therefore, the financial activities of the Trust are reported in the District's financial statements. Separate financial statements for the Trust are not published.

The Osceola County School Board Leasing Corporation, Inc. (Leasing Corporation) was formed to facilitate financing for the acquisition of facilities and equipment. The governing board of the Leasing Corporation is the Board. Due to the substantive economic relationship between the District and the Leasing Corporation, the financial activities of the Leasing Corporation are included in the accompanying basic financial statements. Separate financial statements for the Leasing Corporation are not published.

DISTRICT SCHOOL BOARD OF OSCEOLA COUNTY
NOTES TO FINANCIAL STATEMENTS
June 30, 2019

- Discretely Presented Component Units. The component units columns in the government-wide financial statements include the financial data of the District's other component units. A separate column is used to emphasize that they are legally separate from the District.

The Foundation for Osceola Education, Inc. (Foundation), is a separate not-for-profit corporation organized and operated as a direct-support organization under Section 1001.453, Florida Statutes, to provide charitable and educational aid to the Board, to promote education, and to encourage research, learning, and dissemination of information. Additionally, the Foundation entered into three separate charter agreements with the District to operate Bellalago Charter Academy, Canoe Creek Charter Academy, and PM Wells Charter Academy, which are considered divisions of the Foundation and are included in the Foundation's financial statements. Because of the nature and significance of its relationship with the District, the Foundation is considered a component unit. An annual audit of the organization's financial statements is conducted by an independent certified public accountant and is filed in the District's administrative office at 817 Bill Beck Boulevard, Kissimmee, Florida, 34744.

The Bellalago Educational Facilities Benefit District and the Flora Ridge Educational Facilities Benefit District (Benefit Districts) are separate districts organized pursuant to Chapter 125, Florida Statutes, and Section 1013.355, Florida Statutes, to provide for the timely construction and maintenance of school facilities. The Benefit Districts are an alternate mechanism that allows for the sharing of educational facilities costs that are necessary to accommodate new growth and development. The Benefit Districts have imposed a specific financial burden on the Osceola County School District and are considered fiscally dependent in accordance with the criteria described in Governmental Accounting Standards Board *Codification of Governmental Accounting and Financial Reporting Standards*, Sections 2100 and 2600. A staff member of the Osceola County School District has been appointed to the board of each Benefit District. Audits of the Benefit District's annual financial statements are conducted by an independent certified public accountant and are filed in the District's administrative office at 817 Bill Beck Boulevard, Kissimmee, Florida, 34744.

Avant Garde Academy of Osceola, Avant Garde Academy K8 of Osceola, Bridge Preparatory of Osceola, Brighton Lakes Academy, Florida Virtual Academy at Osceola, Four Corners Charter School, Inc., Four Corners Upper School, Lincoln Marti Charter School, Main Street High School, Mater Academy at Poinciana, Mater Academy at St. Cloud, New Dimensions High School, Osceola Science Charter School, Renaissance Charter School at Boggy Creek, Renaissance Charter School at Poinciana, Renaissance Charter School at Tapestry, Sports Leadership and Management Academy, St. Cloud Preparatory Academy, Inc., Trade Logistics Aviation Academy, and UCP Osceola Charter School, are separate not-for-profit corporations organized pursuant to Chapter 617, Florida Statutes, the Florida Not for Profit Corporation Act; and Section 1002.33, Florida Statutes. The charter schools operate under a charter approved by their sponsor, the Osceola County District School Board. The charter schools are considered to be component units of the District because the District is financially accountable for the charter schools as the District established the charter schools by approval of the charter, which is tantamount to the initial appointment of the charter schools, and there is the potential for the charter schools to impose specific financial burdens on the District. In addition, pursuant to the Florida Constitution, the charter schools are public schools and the District is responsible for the operation, control, and supervision of public schools within the District. The financial data reported on the accompanying statements was derived from the charter school's audited financial statements for the fiscal year ended June 30, 2019. The audit reports are filed in the District's administrative offices at 817 Bill Beck Boulevard, Kissimmee, Florida, 34744.

➤ **Basis of Presentation: Government-wide Financial Statements**

While separate government-wide and fund financial statements are presented, they are interrelated. The governmental activities column incorporates data from governmental funds and internal service funds. Separate financial statements are provided for governmental funds, proprietary funds, and fiduciary funds, even though the latter are excluded from the government-wide financial statements.

DISTRICT SCHOOL BOARD OF OSCEOLA COUNTY
NOTES TO FINANCIAL STATEMENTS
June 30, 2019

The effects of interfund activity have been eliminated from the government-wide financial statements except for interfund services provided and used.

➤ **Basis of Presentation: Fund Financial Statements**

The fund financial statements provide information about the District's funds, including the fiduciary funds and blended component units. Separate statements for each fund category – governmental, proprietary, and fiduciary – are presented. The emphasis of fund financial statements is on major governmental funds, each displayed in a separate column. All remaining governmental funds are aggregated and reported as nonmajor funds.

The District reports the following major governmental funds:

- General Fund – to account for all financial resources not required to be accounted for in another fund, and for certain revenues from the State that are legally restricted to be expended for specific current operating purposes.
- Special Revenue – Other Federal Programs Fund – to account for funds from the State or Federal Government which are restricted for Federal programs.
- Capital Projects – Nonvoted Capital Improvement Fund – to account for financial resources generated by the local capital improvement tax levy to be used for educational capital outlay needs.
- Capital Projects – Other Fund – to account for other miscellaneous funds from various sources which are restricted for capital outlay purposes.

Additionally, the District reports the following proprietary and fiduciary fund types:

- Internal Service Funds – to account for the District's individual self-insurance programs.
- Agency Funds – to account for resources of the school internal funds which are used to administer moneys collected at several schools in connection with school, student athletic, class, and club activities, and to account for the various resources of the Bellalago Charter Academy accounted for by the District.

During the course of operations, the District has activity between funds for various purposes. Any residual balances outstanding at year-end are reported as due from/to other funds. While these balances are reported in fund financial statements, certain eliminations are made in the preparation of the government-wide financial statements. Balances between the funds included in governmental activities (i.e., the governmental and internal service funds) are eliminated so that only the net amount is included as internal balances in the governmental activities column. Further, certain activity occurs during the year involving transfers of resources between funds. In fund financial statements, these amounts are reported at gross amounts as transfers in and out. While reported in fund financial statements, certain eliminations are made in the preparation of the government-wide financial statements. Transfers between the funds included in governmental activities are eliminated so that only the net amount is included as transfers in the governmental activities column.

➤ **Measurement Focus and Basis of Accounting**

The accounting and financial reporting treatment is determined by the applicable measurement focus and basis of accounting. Measurement focus indicates the type of resources being measured such as current financial resources or economic resources. The basis of accounting indicates the timing of transactions or events for recognition in the financial statements.

The government-wide financial statements are reported using the economic resources measurement focus and the accrual basis of accounting. Revenues are recognized when earned and expenses are recognized when a liability is incurred, regardless of the timing of the related cash flows. Property taxes are recognized in the year for which they

DISTRICT SCHOOL BOARD OF OSCEOLA COUNTY
NOTES TO FINANCIAL STATEMENTS
June 30, 2019

are levied. Revenues from grants, entitlements, and donations are recognized in the fiscal year in which all eligibility requirements imposed by the provider have been satisfied.

The governmental fund financial statements are reported using the current financial resources measurement focus and the modified accrual basis of accounting. Revenues, except for certain grant revenues, are recognized when they become measurable and available. Revenues are considered to be available when they are collectible within the current period or soon enough thereafter to pay liabilities of the current period. The District considers revenues to be available if they are collected within 60 days of the end of the current fiscal year. When grant terms provide that the expenditure of resources is the prime factor for determining eligibility for Federal, State, and other grant resources, revenue is recognized at the time the expenditure is made. Entitlements are recorded as revenues when all eligibility requirements are met, including any time requirements, and the amount is received during the period or within the availability period for this revenue source (within 60 days of year-end). Sales taxes and interest associated with the current fiscal period are considered to be susceptible to accrual and so have been recognized as revenues of the current fiscal period. Expenditures are generally recognized when the related fund liability is incurred, as under accrual accounting. However, debt service expenditures, claims and judgments, pension benefits, other postemployment benefits, and compensated absences are recognized when payment is due. General capital asset acquisitions are reported as expenditures in governmental funds. Issuance of long-term debt is reported as other financing sources. Allocations of cost, such as depreciation, are not recognized in governmental funds.

The proprietary funds are reported using the economic resources measurement focus and the accrual basis of accounting. The agency funds have no measurement focus but utilize the accrual basis of accounting for reporting assets and liabilities.

The charter schools, the Foundation, and the Benefit Districts, are accounted for as governmental organizations and follow the same accounting model as the District's governmental activities.

➤ **Cash Equivalents**

The District's cash and cash equivalents are considered to be cash on hand, cash with fiscal agent, demand deposits, and short-term, highly liquid investments with original maturities of 3 months or less. Investments classified as cash equivalents include amounts placed with the State Board of Administration (SBA) in Florida PRIME, the Florida Public Assets for Liquidity Management (Florida PALM), Money Market, and SBA Debt Service Accounts.

Cash deposits are held by banks qualified as public depositories under Florida law. All deposits, except for cash dividends and interest held in an investment account, are insured by Federal depository insurance, up to specified limits, or collateralized with securities held in Florida's multiple financial institution collateral pool as required by Chapter 280, Florida Statutes.

➤ **Investments**

Investments consist of amounts placed in SBA Debt Service accounts for investment of debt service moneys, and amounts placed with the SBA for participation in Florida PRIME investment pool created by Section 218.405, Florida Statutes, and those made locally. The investment pool operates under investment guidelines established by Section 215.47, Florida Statutes.

The District's investments in Florida PRIME and Florida PALM are similar to money market funds in which shares are owned in the fund rather than the underlying investments. The SBA and the Florida PALM indicate that the District's investments in the Florida PRIME and Florida PALM are Securities and Exchange Commission Rule 2a7-like external investment pools. These investments are reported at fair value, which is amortized cost. The District's other investments consist of US Treasury Bonds, Municipal Bonds, Federal Agency Securities and Mortgages, Federal Agency Bonds, and corporate notes are reported at fair value.

DISTRICT SCHOOL BOARD OF OSCEOLA COUNTY
NOTES TO FINANCIAL STATEMENTS
June 30, 2019

Types and amounts of investments held at fiscal year-end are described in Note 3.

➤ **Inventories and Prepaid Items**

Inventories consist of expendable supplies held for consumption in the course of District operations. Inventories held at the maintenance department, transportation department, central warehouse and for the District's food service program are stated at cost valued on a weighted-average basis, except that United States Department of Agriculture donated foods are stated at their fair value as determined at the time of donation to the District's food service program by the Florida Department of Agriculture and Consumer Services, Bureau of Food Distribution. The District applies the consumption method to account for its inventories. As such, the expenditure for supplies inventory is recognized when the supplies are actually used.

Certain payments to vendors reflect costs applicable to future accounting periods and are recorded as prepaid items in both the government-wide and fund financial statements. The cost of prepaid items is recorded as expenditures/expenses when consumed rather than when purchased.

➤ **Capital Assets**

Expenditures for capital assets acquired or constructed for general District purposes are reported in the governmental fund that financed the acquisition or construction. The capital assets so acquired are reported at cost in the government-wide statement of net position but are not reported in the governmental fund financial statements. Capital assets are defined by the District as those costing more than \$1,000 for tangible personal property and \$25,000 for real property. Such assets are recorded at historical cost or estimated historical cost if purchased or constructed. Donated assets are recorded at acquisition value at the date of donation.

Capital assets are depreciated using the straight-line method over the following estimated useful lives:

<u>Description</u>	<u>Estimated Lives</u>
Improvements Other Than Buildings	8 - 40 years
Buildings, Fixed Equipment, and Investment in Educational Facilities Benefit District	10 -50 years
Furniture, Fixtures, and Equipment	3 - 15 years
Motor Vehicles	5 - 10 years
Audio Visual Materials and Computer Software	3 - 5 years

Current year information relative to changes in capital assets is described in Note 5.

➤ **Deferred Outflows/Inflows of Resources**

In addition to assets, the statement of net position reports separate sections for deferred outflows of resources.

The deferred outflow of resources represents a consumption of net position that applies to future periods and so will not be recognized as an outflow of resources (expense) until then.

In addition to liabilities, the statement of net position reports separate sections for deferred inflows of resources. The deferred inflow of resources represents an acquisition of net position that applies to future periods and so will not be recognized as an inflow of resources (revenue) until that time.

DISTRICT SCHOOL BOARD OF OSCEOLA COUNTY
NOTES TO FINANCIAL STATEMENTS
June 30, 2019

The District has three items that qualify for reporting in the deferred outflows of resources and deferred inflows of resources sections of the statement of net position. The deferred charges on refunding reported in the government-wide statement of net position results from the difference in the carrying value of refunded debt and its reacquisition price. This amount is deferred and amortized over the shorter of the life of the refunded or refunding debt. Changes in net pension liability are reported as deferred outflows of resources and deferred inflows of resources related to pensions. The deferred outflows of resources and deferred inflows of resources related to pensions are discussed in a subsequent note. Changes in Other Postemployment Benefits (“OPEB”) liability are reported as deferred outflows of resources and deferred inflows of resources related to OPEB. The deferred outflows of resources and deferred inflows of resources related to OPEB are discussed in a subsequent note.

➤ **Pensions**

In the government-wide statement of net position, liabilities are recognized for the District’s proportionate share of each pension plan’s net pension liability. For purposes of measuring the net pension liability, deferred outflows of resources and deferred inflows of resources related to pensions, and pension expense, information about the fiduciary net position of the Florida Retirement System (FRS) defined benefit plan and the Health Insurance Subsidy (HIS) defined benefit plan and additions to/deductions from the FRS and the HIS fiduciary net position have been determined on the same basis as they are reported by the FRS and the HIS plans. For this purpose, benefit payments (including refunds of employee contributions) are recognized when due and payable in accordance with benefit terms. Investments are reported at fair value.

The District’s retirement plans and related amounts are described in Note 11.

➤ **Long-Term Liabilities**

Long-term obligations that will be financed from resources to be received in the future by governmental funds are reported as liabilities in the government-wide statement of net position. Debt premiums and discounts are deferred and amortized over the life of the debt using the effective interest method. Bonds and certificates of participation payable are reported net of the applicable premium or discount.

In the governmental fund financial statements, bonds and other long-term obligations are not recognized as liabilities until due. Governmental fund types recognize bond premiums and discounts during the current period. The face amount of debt issued is reported as other financing sources, while discounts on debt issuances are reported as other financing uses. Issuance costs, whether or not withheld from the actual debt proceeds received, are reported as debt service expenditures.

Changes in long-term liabilities for the current year are reported in Note 9.

➤ **Net Position Flow Assumption**

The District occasionally funds outlays for a particular purpose from both restricted (e.g., restricted bond or grant proceeds) and unrestricted resources. To calculate the amounts to report as restricted net position and unrestricted net position in the government-wide and proprietary fund financial statements, a flow assumption must be made about the order in which the resources are considered to be applied. Consequently, it is the District’s policy to consider restricted net position to have been depleted before unrestricted net position is applied.

➤ **Fund Balance Flow Assumptions**

The District may fund outlays for a particular purpose from both restricted and unrestricted resources (the total of committed, assigned, and unassigned fund balance). To calculate the amounts to report as restricted, committed, assigned, and unassigned fund balance in the governmental fund financial statements, a flow assumption must be made about the order in which the resources are considered to be applied. It is the District’s policy to consider

DISTRICT SCHOOL BOARD OF OSCEOLA COUNTY
NOTES TO FINANCIAL STATEMENTS
June 30, 2019

restricted fund balance to have been depleted before using any of the components of unrestricted fund balance. Further, when components of unrestricted fund balance can be used for the same purpose, committed fund balance is depleted first, followed by assigned fund balance. Unassigned fund balance is applied last.

➤ **Fund Balance Policies**

Fund balance of governmental funds is reported in various categories based on the nature of any limitations requiring the use of resources for specific purposes. The District itself can establish limitations on the use of resources through either a commitment (committed fund balance) or an assignment (assigned fund balance).

The committed fund balance classification includes amounts that can be used only for the specific purposes determined by a formal action of the District's highest level of decision-making authority. The Board is the highest level of decision-making authority for the District that can, by adoption of a resolution prior to the end of the fiscal year, commit fund balance. Once adopted, the limitation imposed by the resolution remains in place until a similar action is taken (the adoption of another resolution) to remove or revise the limitation.

Amounts in the assigned fund balance classification are intended to be used by the District for specific purposes but do not meet the criteria to be classified as committed. The Board has by resolution authorized the Chief Business and Finance Officer to assign fund balance. The Board may also assign fund balance as it does when appropriating fund balance to cover a gap between estimated revenue and appropriations in the subsequent year's appropriated budget. Unlike commitments, assignments generally only exist temporarily. In other words, an additional action does not normally have to be taken for the removal of an assignment. Conversely, as discussed above, an additional action is essential to either remove or revise a commitment.

In addition, the District has adopted Board Rule 7.10 which establishes "contingency reserves" to help sustain the financial stability of the District during times of emergency spending for items such as disaster recovery and revenue shortfalls that could potentially occur after the current year's budget adoption. School Board Rule 7.10 requires an amount equal to 6 percent of the General Fund revenues and other financing sources to be reserved for contingency purposes. The Superintendent shall obtain approval from the School Board if at any time it is projected that this balance will not be maintained.

➤ **Program Revenues**

Amounts reported as program revenues include charges paid by the recipient of the goods or services offered by the program, and grants and contributions that are restricted to meeting the operational or capital requirements of a particular program. All taxes, including those dedicated for specific purposes, and other internally dedicated resources are reported as general revenues rather than program revenues. Revenues that are not classified as program revenues are presented as general revenues. The comparison of direct expenses with program revenues identifies the extent to which each governmental function is self-financing or draws from the general revenues of the District.

➤ **State Revenue Sources**

Significant revenues from State sources for current operations include the Florida Education Finance Program administered by the FDOE under the provisions of Section 1011.62, Florida Statutes. In accordance with this law, the District determines and reports the number of full-time equivalent (FTE) students and related data to the FDOE. The FDOE performs certain edit checks on the reported number of FTE and related data, and calculates the allocation of funds to the District. The District is permitted to amend its original reporting for a period of 5 months following the date of the original reporting. Such amendments may impact funding allocations for subsequent fiscal years. The FDOE may also adjust subsequent fiscal period allocations based upon an audit of the District's compliance in determining and reporting FTE and related data. Normally, such adjustments are treated as reductions or additions of revenue in the fiscal year when the adjustments are made.

DISTRICT SCHOOL BOARD OF OSCEOLA COUNTY
NOTES TO FINANCIAL STATEMENTS
June 30, 2019

The State provides financial assistance to administer certain educational programs. SBE rules require that revenue earmarked for certain programs be expended only for the program for which the money is provided, and require that the money not expended as of the close of the fiscal year be carried forward into the following fiscal year to be expended for the same educational programs. The FDOE generally requires that these educational program revenues be accounted for in the General Fund. A portion of the fund balance of the General Fund is restricted in the governmental fund financial statements for the unencumbered balance of categorical and earmarked educational program resources.

The State allocates gross receipts taxes, generally known as Public Education Capital Outlay money, to the District on an annual basis. The District is authorized to expend these funds only upon applying for and receiving an encumbrance authorization from the FDOE.

A schedule of revenue from State sources for the current year is presented in Note 14.

➤ **District Property Taxes**

The Board is authorized by State law to levy property taxes for district school operations, capital improvements, and debt service.

Property taxes consist of ad valorem taxes on real and personal property within the District. Property values are determined by the Osceola County Property Appraiser, and property taxes are collected by the Osceola County Tax Collector.

The Board adopted the 2017 tax levy on September 5, 2017. Tax bills are mailed in October and taxes are payable between November 1 of the year assessed and March 31 of the following year at discounts of up to 4 percent for early payment.

Taxes become a lien on the property on January 1, and are delinquent on April 1, of the year following the year of assessment. State law provides for enforcement of collection of personal property taxes by seizure of the property to satisfy unpaid taxes, and for enforcement of collection of real property taxes by the sale of interest-bearing tax certificates to satisfy unpaid taxes. The procedures result in the collection of essentially all taxes prior to June 30 of the year following the year of assessment.

Property tax revenues are recognized in the government-wide financial statements when the Board adopts the tax levy. Property tax revenues are recognized in the governmental fund financial statements when taxes are received by the District, except that revenue is accrued for taxes collected by the Osceola County Tax Collector at fiscal year-end but not yet remitted to the District.

Millages and taxes levied for the current year are presented in Note 15.

➤ **Educational Impact Fees**

Osceola County imposes an educational impact fee based on an ordinance adopted by the County Commission in 1992. This ordinance has been amended from time to time, most recently in March 2018, when Ordinance 2018-21 established the revised rates to be collected. The educational impact fee is collected for all new residential construction within the County. The fees are collected by the County and each municipality within the County, based on an interlocal agreement. The fees can only be used for capital expenditures directly affected by new residential growth. Educational impact fee credits granted in exchange for land are shown in the government-wide financial statements as unearned revenue until the credits are used, at which time the revenues are recognized.

DISTRICT SCHOOL BOARD OF OSCEOLA COUNTY
NOTES TO FINANCIAL STATEMENTS
June 30, 2019

➤ **Federal Revenue Sources**

The District receives Federal awards for the enhancement of various educational programs. Federal awards are generally received based on applications submitted to, and approved by, various granting agencies. For Federal awards in which a claim to these grant proceeds is based on incurring eligible expenditures, revenue is recognized to the extent that eligible expenditures have been incurred.

➤ **Compensated Absences**

In the government-wide financial statements, compensated absences (i.e., paid absences for employee vacation leave and sick leave) are accrued as liabilities to the extent that it is probable that the benefits will result in termination payments. A liability for these amounts is reported in the governmental fund financial statements only if it has matured, such as for occurrences of employee resignations and retirements. The liability for compensated absences includes salary-related benefits, where applicable.

➤ **Proprietary Funds Operating and Non-Operating Revenues and Expenses**

Proprietary funds distinguish operating revenues and expenses from non-operating items. Operating revenues and expenses generally result from providing services and producing and delivering goods in connection with the proprietary funds' principal ongoing operations. The principal operating revenues of the District's internal service funds are charges for employee health insurance premiums. Operating expenses include insurance claims and excess coverage premiums. All revenues and expenses not meeting this definition are reported as non-operating revenues and expenses.

2. ACCOUNTING CHANGES

The District implemented GASB Statement No. 88, *Certain Disclosures Related to Debt, including Direct Borrowings and Direct Placements*, effective with the fiscal year beginning after June 15, 2018. The primary objective of this Statement is to improve the debt service information that is disclosed in the notes to the financial statements, including direct borrowings and direct placements. GASB 88 also clarifies which liabilities governments should include when disclosing information related to debt.

Debt Service disclosures are presented in Notes 6 through Note 9.

In January 2018, the GASB issued Statement No. 84, *Fiduciary Activities*, effective for fiscal years beginning after December 15, 2018. The objective of GASB 84 is to improve guidelines regarding the identification of fiduciary activities for accounting and financial reporting purposes and how those activities should be reported. Management is currently evaluating the impact of the adoption of GASB 84 on the District's financial statements.

In August 2018, the GASB issued Statement No. 90, *Majority Equity Interests-an amendment of GASB Statement No. 14 and No. 61*, effective for fiscal years beginning after December 15, 2018. The primary objectives of GASB 90 are to improve the consistency and comparability of reporting a government's majority equity interest in a legally separate organization and to improve the relevance of financial statement information for certain component units. Management is currently evaluating the impact of the adoption of GASB 90 on the District's financial statements.

In June 2017, the GASB issued Statement No. 87, *Leases*, effective for fiscal years beginning after December 15, 2019. The objective of GASB 87 is to better meet the information needs of financial statement users by improving accounting and financial reporting for leases by governments. Management is currently evaluating the impact of the adoption of GASB 87 on the District's financial statements.

In June 2018, the GASB issued Statement No. 89, *Accounting for Interest Cost Incurred before the End of a Construction Period*, effective for fiscal years beginning after December 15, 2019. The objective of GASB 89 are to enhance the

DISTRICT SCHOOL BOARD OF OSCEOLA COUNTY
NOTES TO FINANCIAL STATEMENTS
June 30, 2019

relevance and comparability of information about capital assets and the cost of borrowing for a reporting period, and to simplify accounting for interest cost incurred before the end of a construction period. Management is currently evaluating the impact of the adoption of GASB 89 on the District's financial statements.

3. INVESTMENTS

As of June 30, 2019, the District has the following investments and maturities:

<u>Investment</u>	<u>Maturities</u>	<u>Fair Value</u>
<i>Cash Equivalents</i>		
State Board of Administration (SBA):		
Florida PRIME	28 Day Average	\$ 90,552,610
Florida Public Assets for Liquidity Management	52 Day Average	61,788,502
Money Market:		
Goldman Sachs Financial Square Govt. Fund	54 Day Average	5,345,270
		<u>\$ 157,686,382</u>
<i>Investments</i>		
SBA Debt Service Accounts	6 Months	70,171
US Treasury Bonds	8/2018 - 6/2021	91,856,511
Municipal Bond	7/2019 - 4/2021	3,172,717
Federal Agency Mortgage-Backed Securities	10/2026 - 3/2029	1,066,404
Federal Agency Collateralized Mortgages	9/2019 - 4/2041	3,096,551
Federal Agency Bonds	7/2019 - 7/2022	15,078,580
Corporate Note	7/2019 - 4/2023	26,749,203
		141,090,137
Total Investments, Reporting Entity		<u><u>\$ 298,776,519</u></u>

Interest rate risk is the risk that changes in interest rates will adversely affect the fair value of an investment.

- The District's investment policy limits investments to a maximum of 5½ years and the investment of current operating funds to no longer than 2 years.
- Florida PRIME had a weighted average days to maturity (WAM) of 28 days, Florida PALM had a WAM of 52 days and Money Market funds had a WAM of 54 days at June 30, 2019. A portfolio's WAM reflects the average maturity in days based on final maturity or reset date, in the case of floating rate instruments. WAM measures the sensitivity of the portfolio to interest rate changes.
- The District has \$4,031,477 in nine obligations that include embedded options consisting of the option at the discretion of the issuer to call their obligation or pay a stated increase in the interest rate. The market value, call date and maturity dates for these obligations are as follows:

	<u>Market Value</u>	<u>Call Date</u>	<u>Maturity</u>
Bank of New York	\$ 800,022	8/11/2019	9/11/2019
Exxon Mobil	499,157	2/6/2020	3/6/2020
Bank of America	649,214	10/1/2020	10/1/2021
Visa Inc	260,408	11/14/2020	12/14/2020
Branch Banking & Trust	259,541	1/1/2021	2/1/2021
Exxon Mobil	131,080	1/6/2022	3/6/2022
Exxon Mobil	403,322	1/6/2022	3/6/2022
3M Company Bonds	320,186	2/1/2022	3/1/2022
American Express	708,548	4/20/2022	5/20/2022
Total	<u><u>\$ 4,031,477</u></u>		

DISTRICT SCHOOL BOARD OF OSCEOLA COUNTY
NOTES TO FINANCIAL STATEMENTS
June 30, 2019

- For Florida PRIME, Chapter 218.409(8)(a), Florida Statutes, states that “The principal, and any part thereof, of each account constituting the trust fund is subject to payment at any time from the moneys in the trust fund. However, the Executive Director may, in good faith, on the occurrence of an event that has a material impact on liquidity or operations of the trust fund, for 48 hours limit contributions to or withdrawals from the trust fund to ensure that the Board can invest moneys entrusted to it in exercising its fiduciary responsibility. Such action must be immediately disclosed to all participants, the Trustees, the Joint Legislative Auditing Committee, the Investment Advisory Council, and the Participant Local Government Advisory Council. The Trustees shall convene an emergency meeting as soon as practicable from the time the Executive Director has instituted such measures and review the necessity of those measures. If the Trustees are unable to convene an emergency meeting before the expiration of the 48-hour moratorium on contributions and withdrawals, the moratorium may be extended by the Executive Director until the Trustees are able to meet to review the necessity for the moratorium. If the Trustees agree with such measures, the Trustees shall vote to continue the measures for up to an additional 15 days. The Trustees must convene and vote to continue any such measures before the expiration of the time limit set, but in no case may the time limit set by the Trustees exceed 15 days.” With regard to liquidity fees, Florida Statute 218.409(4) provides authority for the SBA to impose penalties for early withdrawal, subject to disclosure in the enrollment materials of the amount and purpose of such fees. As of June 30, 2019, no such disclosure was made and there were no redemption fees or maximum transaction amounts, or any other requirements that serve to limit a participant’s daily access to 100 percent of their account value.

Credit Risk is the risk that an issuer or other counterparty to an investment will not fulfill its obligations.

- The District’s investment policy allows for investments in certificates of deposit, time deposits, securities of the United States Government, other forms of authorized investments described in the Florida Statutes, and money market funds based on the highest rating by any one Nationally Recognized Statistical Ratings Organization (NRSRO).
- The District’s investments in SBA Debt Service accounts are to provide for debt service payments on bond debt issued by the SBE for the benefit of the District. The District relies on policies developed by SBA for managing interest rate risk and credit risk for this account.
- As of June 30, 2019, the District’s investments in Florida PRIME, the Florida PALM, and Money Market accounts are rated “AAAm” by Standard & Poor’s.
- As of June 30, 2019, U.S. Treasury and Federal Agency securities, and were rated AA+ by Standard & Poor’s. The District’s investments in municipal bond were rated AA to AA-, and corporate note securities were rated AAA to BBB+ by Standard & Poor’s.

Custodial credit risk is the risk of loss attributed to the failure of the depository bank.

- Section 218.415(18), Florida Statutes, requires the District to earmark all investments and (1) if registered with the issuer or its agents, the investment must be immediately placed for safekeeping in a location that protects the governing body’s interest in the security; (2) if in a book-entry form, the investment must be held for the credit of the governing body by a depository chartered by the Federal Government, the State, or any other state or territory of the United States which has a branch or principal place of business in this State, or by a national association organized and existing under the laws of the United States which is authorized to accept and execute trusts and which is doing business in this State, and must be kept by the depository in an account separate and apart from the assets of the financial institution; or (3) if physically issued to the holder but not registered with the issuer or its agents, must be immediately placed for safekeeping in a secured vault. The District’s investments are held by a safekeeping agent, in the name of the District.

Concentration of credit risk is the risk of loss attributed to the magnitude of the District’s investment in a single issuer.

DISTRICT SCHOOL BOARD OF OSCEOLA COUNTY
NOTES TO FINANCIAL STATEMENTS
June 30, 2019

- The District's investment policy limits the amounts the District may invest in any one issuer, based on the type of instrument as follows:

<u>Investment Type</u>	<u>Percent</u>
United States Government Securities	100%
United States Government Agencies	75%
Corporates	25%
Municipals	25%
Agency Mortgage-Backed Securities	25%
Non-Negotiable Collateralized Bank Deposits/Savings Account	50%
Commercial Paper	25%
Bankers' Acceptances	10%
Repurchase Agreements	40%
Money Market Funds	50%

- Most of the District's investments are issued or explicitly guaranteed by the United States Government or are in external investment pools, which do not require disclosure for concentration of credit risk. Remaining investments are in compliance with investment policy limits.
- As of June 30, 2019, approximately 52 percent of the District's investment were in US Treasury Bonds, followed by Corporate Notes at 19 percent.

The District categorizes its fair value measurements within the fair value hierarchy established by generally accepted accounting principles. The hierarchy is based on the valuation inputs used to measure the fair value of the asset. Level 1 of the fair value hierarchy are inputs valued using quoted prices in active markets for identical assets; Level 2 inputs are valued using other significant observable inputs; Level 3 inputs are valued using significant unobservable inputs.

The District has the following recurring fair value measurements as of June 30, 2019:

<u>Investment</u>	<u>Fiscal Year</u> <u>Ending</u> <u>6/30/2019</u>	<u>Quoted Prices in</u> <u>Active Markets for</u> <u>Identical Assets</u> <u>(Level 1)</u>	<u>Significant Other</u> <u>Observable</u> <u>Inputs</u> <u>(Level 2)</u>	<u>Significant</u> <u>Unobservable</u> <u>Inputs</u> <u>(Level 3)</u>
SBA Debt Service Accounts	\$ 70,171	70,171		
U.S. Treasury Bonds	91,856,511		91,856,511	
Municipal Bonds	3,172,717		3,172,717	
Federal Agency Mortgage-Backed Securities	1,066,404		1,066,404	
Federal Agency Collateralized Mortgage Obligations	3,096,551		3,096,551	
Federal Agency Bond	15,078,580		15,078,580	
Corporate Note	26,749,203		26,749,203	
Total	\$ 141,090,137	\$ 70,171	\$ 141,019,966	\$ -

SBA Debt Service Accounts classified in Level 1 of the fair value hierarchy are valued using prices quoted in active markets for those securities. U.S. Treasury Bonds, Municipal Bonds, Federal Agency Bond, Securities and Mortgage Obligations, and Corporate Notes classified in Level 2 of the fair value hierarchy are valued using a matrix pricing technique. Matrix pricing is used to value securities based on the securities' relationship to benchmark quoted prices.

DISTRICT SCHOOL BOARD OF OSCEOLA COUNTY
NOTES TO FINANCIAL STATEMENTS
June 30, 2019

4. RECEIVABLES

The majority of receivables are due from other agencies. These receivables and the remaining accounts receivable are considered to be fully collectible. As such, no allowance for uncollectible accounts receivable is accrued.

5. CHANGES IN CAPITAL ASSETS

Changes in capital assets are presented in the table below:

	<u>Balance 6/30/2018</u>	<u>Additions</u>	<u>Deletions</u>	<u>Balance 6/30/2019</u>
GOVERNMENTAL ACTIVITIES				
Capital Assets Not Being Depreciated:				
Land	\$ 49,216,389	\$ 269,125	\$ -	\$ 49,485,514
Land Improvements, Nondepreciable	1,605,106	102,226		1,707,332
Construction in Progress	95,563,434	91,322,922	86,103,557	100,782,799
Total Capital Assets Not Being Depreciated	<u>146,384,929</u>	<u>91,694,273</u>	<u>86,103,557</u>	<u>151,975,645</u>
Capital Assets Being Depreciated:				
Improvements Other Than Buildings	38,824,408	952,114		39,776,522
Buildings and Fixed Equipment	1,009,366,234	85,048,530		1,094,414,764
Furniture, Fixtures, and Equipment	61,432,047	6,803,217	4,092,658	64,142,606
Investment in Educational Facilities Benefit				
District	14,158,434			14,158,434
Motor Vehicles	42,028,036	7,346,198	4,190,298	45,183,936
Audio Visual Materials and Computer Software	6,051,081	117,511	391,473	5,777,119
Total Capital Assets Being Depreciated	<u>1,171,860,240</u>	<u>100,267,570</u>	<u>8,674,429</u>	<u>1,263,453,381</u>
Less Accumulated Depreciation for:				
Improvements Other Than Buildings	28,488,839	1,307,714		29,796,553
Buildings and Fixed Equipment	410,212,618	28,139,478		438,352,096
Furniture, Fixtures, and Equipment	46,486,483	4,998,528	3,959,273	47,525,738
Investment in Educational Facilities Benefit				
District	3,110,030	267,199		3,377,229
Motor Vehicles	31,031,658	1,992,313	4,187,798	28,836,173
Audio-Visual Materials and Computer Software	5,814,740	183,642	391,473	5,606,909
Total Accumulated Depreciation	<u>525,144,368</u>	<u>36,888,874</u>	<u>8,538,544</u>	<u>553,494,698</u>
Total Capital Assets Being Depreciated, Net	<u>646,715,872</u>	<u>63,378,696</u>	<u>135,885</u>	<u>709,958,683</u>
Governmental Activities Capital Assets, Net	<u>\$ 793,100,801</u>	<u>\$ 155,072,969</u>	<u>\$ 86,239,442</u>	<u>\$ 861,934,328</u>

Depreciation expense was charged to functions as follows:

<u>Function</u>	<u>Amount</u>
GOVERNMENTAL ACTIVITIES	
Student Transportation Services	\$ 1,992,313
Unallocated	34,896,561
Total Depreciation Expense - Governmental Activities	<u>\$ 36,888,874</u>

DISTRICT SCHOOL BOARD OF OSCEOLA COUNTY
NOTES TO FINANCIAL STATEMENTS
June 30, 2019

6. EDUCATIONAL FACILITIES BENEFIT DISTRICT AGREEMENT PAYABLE

Pursuant to Section 1013.355, Florida Statutes, the District entered into an interlocal agreement with Osceola County, Florida, dated September 15, 2003, authorizing the creation of the Bellalago Educational Facilities Benefit District (Benefit District). The purpose of the Benefit District is to finance the construction of school facilities using a combination of sources, including impact fees, non-ad valorem assessments from homeowners, charter capital, and payments from the District. The District also entered into a charter contract on April 6, 2004, with the Foundation for Osceola Education, Inc. (Foundation), creating Bellalago Charter Academy. The Foundation entered into an interlocal agreement with the Benefit District under which it agreed to pay to the Benefit District any charter capital received in exchange for use of the school facilities. On December 16, 2003, the District entered into an interlocal funding agreement with the Benefit District and Avatar Properties, Inc., to formalize the obligations of the parties. Under the terms of this agreement, the District is obligated to pay the portion of debt service on bonds issued by the Benefit District not otherwise funded by impact fees, non-ad valorem assessments, and charter capital. Phase I of the construction was funded through bonds issued by the Benefit District at a rate of 6.05 percent. Phase II of the construction was funded by issuing a second series of bonds by the Benefit District at a rate of 5.83 percent.

On May 28, 2014, the District issued \$23,150,000 in refunding Capital Improvement Refunding Bonds, Series 2014A, with an average interest rate of 3.48 percent, to refund and redeem \$23,535,000 of the District's outstanding Capital Improvement Revenue Bonds Series 2004A and 2004B. The 2014A Series were issued to reduce the total debt service payments from the 2004A and 2004B certificates, resulting in savings to the District of \$6,181,793 over the next 20 years.

Estimated amounts payable for the Benefit District agreement are as follows:

Fiscal Year Ending June 30	Total	Principal	Interest
2020	\$ 930,540	\$ 395,361	\$ 535,179
2021	928,873	433,211	495,662
2022	926,669	470,453	456,216
2023	924,878	508,015	416,863
2024	923,835	546,248	377,587
2025-2029	4,511,180	3,205,951	1,305,229
2030-2034	3,456,368	3,090,327	366,041
Total	<u>\$ 12,602,343</u>	<u>\$ 8,649,566</u>	<u>\$ 3,952,777</u>

The amounts required from the District in the future are dependent on the amount of charter capital received, which is dependent on enrollment at the school and the level of funding appropriated annually by the Legislature.

DISTRICT SCHOOL BOARD OF OSCEOLA COUNTY
NOTES TO FINANCIAL STATEMENTS
June 30, 2019

7. CERTIFICATES OF PARTICIPATION

Certificates of Participation at June 30, 2019, are as follows:

Series	Amount Outstanding	Interest Rate (percent)	Lease Term Maturity	Original Amount
2009 COPS Refunding	\$ 7,615,000	4.0 - 4.375	2024	\$ 35,165,000
2010 COPS, Series A (QSCB)	40,500,000	6.658 ⁽¹⁾	2027	40,500,000
2013 COPS Refunding	30,190,000	3.375 - 5.0	2028	41,880,000
2014 COPS Refunding	3,605,000	2.24	2028	12,005,000
2015 COPS Refunding	5,750,000	2.67	2024	8,310,000
2017 COPS Refunding	55,310,000	2.1	2027	58,170,000
Total	142,970,000			
Plus: Unamortized Premiums	2,906,051			
Total Certificates of Participation	<u>\$ 145,876,051</u>			

Note (1): The Series 2010A Lease is designated as a "Qualified School Construction Bond" (QSCB) as defined in Section 54F of the Internal Revenue Code, and pursuant to Section 6431 of the Code, the School Board has elected to receive federal subsidy payments on each interest payment date for the Series 2010A Certificates in an amount equal to the lesser of the amount of interest payable with respect to the Series 2010A Certificates on such date or the amount of interest which would have been payable with respect to the Series 2010A Certificates if the interest were determined at the applicable tax credit rate for the Series 2010A Certificates pursuant to Section 54A(b)(3) of the Code.

The District entered into a master financing arrangement on April 1, 1992, which arrangement was characterized as a lease-purchase agreement, with the Osceola School Board Leasing Corporation, Inc., whereby the District secured financing of various educational facilities. The financings were accomplished through the issuance of Certificates of Participation to be repaid from the proceeds of rents paid by the District.

As a condition of the financing arrangement, the District has given ground leases on District properties to the Osceola School Board Leasing Corporation, Inc., with a rental fee of \$1 per year. The properties covered by the ground leases are, together with the improvements constructed thereon from the financing proceeds, leased back to the District. If the District fails to renew the leases and to provide for the rent payments through to term, the District may be required to surrender the sites included under the various Ground Lease Agreements for the benefit of the securers of the Certificates for a period of time specified by the arrangement as follows:

Certificates	Lease Term
Series 2009, Refunding	Earlier of date paid in full or June 30, 2024
Series 2010	Earlier of date paid in full or April 30, 2027
Series 2013, Refunding	Earlier of date paid in full or June 30, 2028
Series 2014, Refunding	Earlier of date paid in full or June 30, 2028
Series 2015, Refunding	Earlier of date paid in full or August 30, 2024
Series 2017, Refunding	Earlier of date paid in full or June 30, 2027

DISTRICT SCHOOL BOARD OF OSCEOLA COUNTY
NOTES TO FINANCIAL STATEMENTS
June 30, 2019

The District properties included in the ground leases under this arrangement include the following:

Certificates	Description of Properties
Series 2009, Refunding	Poinciana High School (correct defects/deficiencies to original construction), Horizon Middle School, Osceola High School Classroom Addition and Labs, and Kissimmee Elementary
Series 2010	Osceola High School Renovations, Thacker Avenue Elementary School Renovations, and Highlands Elementary School Renovations
Series 2013, Refunding	Liberty High School and Chestnut Elementary School
Series 2014, Refunding	Poinciana High School (correct defects/deficiencies to original construction), Kissimmee Elementary School, Liberty High School, and Chestnut Elementary School
Series 2015, Refunding	Four Corners Charter School
Series 2017, Refunding	Celebration High School, Poinciana High School Auditorium, and the Osceola County School for the Arts

The lease payments are payable by the District, semiannually, on June 1 and December 1 for Series 2009, 2013, 2014 and 2017; February 1 and August 1 for Series 2015; and a bullet maturity due on April 1, 2027 for Series 2010. The following is a schedule by years of future minimum lease payments under the lease agreements together with the present value of minimum lease payments as of June 30:

Fiscal Year Ending June 30	COPs		COPs from Direct Borrowings and Direct Placements		Total
	Principal	Interest	Principal	Interest	
2020	\$ 3,890,000	\$ 4,404,828	\$ 6,435,000	\$ 1,383,839	\$ 16,113,666
2021	4,075,000	4,224,328	6,575,000	1,243,269	16,117,596
2022	4,235,000	4,059,503	6,725,000	1,099,616	16,119,118
2023	4,405,000	3,886,303	6,870,000	952,671	16,113,973
2024	4,615,000	3,677,940	7,020,000	802,538	16,115,478
2025-2028	57,085,000	10,444,195	31,040,000	1,476,887	100,046,082
Total Minimum Lease Payments	78,305,000	<u>\$ 30,697,095</u>	64,665,000	<u>\$ 6,958,818</u>	\$ 180,625,913
Plus: Unamortized Premiums	2,906,051		-		
Total Certificates of Participation	<u>\$ 81,211,051</u>		<u>\$ 64,665,000</u>		

➤ **Qualified School Construction Bonds**

The District issued Certificates of Participation (COPs) dated April 29, 2010, under the Qualified School Construction Bond (QSCB) Program pursuant to Section 54F of the United States Internal Revenue Code of 1986 as amended (the Code). The QSCB Program provides for an issuer interest rate subsidy on certain bonds or COPs. The School District of Osceola County received an approved allocation of funds from the Florida Department of Education sufficient for the designation of the Series 2010A COP as a QSCB under the Code. Pursuant to Section 6431 of the Code, the District has elected to receive Federal subsidy payments (the Issuer Subsidy) from the United States Treasury on each interest payment date for the Series 2010A Certificates in an amount equal to the lesser of the amount of interest payable with respect to the Series 2010A Certificates if the interest were determined at the applicable tax credit rate pursuant to Section 54aA(b)(3) of the Code. The tax credit rate which would have been applicable to the Series 2010A Certificates is 5.8 percent.

DISTRICT SCHOOL BOARD OF OSCEOLA COUNTY
NOTES TO FINANCIAL STATEMENTS
June 30, 2019

The Series 2010A Certificates were issued in the amount of \$40,500,000. Interest payments are to be made to the holders of the Certificates on April 1st and October 1st of each year at the stated coupon rate of 6.658 percent with the Issuer Subsidy received by the District on the same date. The principal amount of the Certificates is to be repaid in one lump sum on April 1, 2027. Currently, the District deposits \$2,311,849 into a Sinking Fund annually on April 1st. The accumulated amount in this fund plus interest at a projected 3 percent is to be used to repay the principal amount of these certificates upon maturity.

8. BONDS PAYABLE

Bonds payable at June 30, 2019, are as follows:

Bond Type	Amount Outstanding	Interest Rates (Percent)	Annual Maturity To	Original Amount
State School Bonds:				
Series 2010A, Refunding	365,000	4.0 - 5.0	2022	1,205,000
Series 2011A, Refunding	580,000	3.0 - 5.0	2023	1,135,000
Series 2014A, Refunding	1,123,000	3.0 - 5.0	2025	1,796,000
Series 2014B, Refunding	25,000	2.0 - 5.0	2020	1,811,000
Series 2017A, Refunding	831,000	5.0	2026	986,000
District Revenue Bonds:				
Sales Tax Revenue Series 2015	23,182,000	1.99	2025	29,660,000
Sales Tax Revenue Series 2017	14,105,000	1.72	2024	19,420,000
Capital Outlay Sales Tax Rev. Series 2017	81,530,000	2.76	2032	86,250,000
Total Bonds	121,741,000			
Plus: Unamortized Bond Premium	375,112			
Total Bonds Payable	<u>\$ 122,116,112</u>			

The various bonds were issued to finance capital outlay projects of the District. The following is a description of the bonded debt issues:

➤ **State School Bonds**

These bonds are issued by the SBE on behalf of the District. The bonds mature serially, and are secured by a pledge of the District's portion of the State-assessed motor vehicle license tax. The State's full faith and credit is also pledged as security for these bonds. Principal and interest payments, investment of Debt Service Fund resources, and compliance with reserve requirements are administered by the SBE and the SBA.

➤ **District Revenue Bonds**

The School Board issued Sales Tax Revenue Bonds, Series 2007A and 2007B on April 12, 2007, totaling \$47,580,000 and \$32,255,000, respectively. These bonds are authorized by Chapter 1001, Florida Statutes and Chapter 212, Part I, Florida Statutes. A resolution providing for the issuance of the bonds was adopted by the Board on March 20, 2007. Proceeds of the discretionary local government infrastructure sales tax surtax received by the District pursuant to an interlocal agreement between Osceola County, the cities of Kissimmee and St. Cloud, and the District are pledged for the payment of bonds. Proceeds of the 2007A bonds were used to finance the acquisition, construction, reconstruction, renovation, and equipping of certain capital improvements and educational facilities within the District. Proceeds of the 2007B bonds were used to advance-refund a portion of the District's outstanding Sales Tax Revenue Bonds, Series 2001.

DISTRICT SCHOOL BOARD OF OSCEOLA COUNTY
NOTES TO FINANCIAL STATEMENTS
June 30, 2019

On July 17, 2015, the District issued Sales Tax Revenue Bonds, Series 2015. Proceeds of the 2015 bonds were used to advance-refund a portion of the Series, 2007A bonds. On September 21, 2016, the District reissued the Sales Tax Revenue Bonds, Series 2015 to modify the terms of bond and reduce the interest rate payable on the outstanding principal balance of the bonds. On June 16, 2017, the District issued Sales Tax Revenue Bonds, Series 2017, to refund a portion of the Series, 2007B.

Both, the Sales Tax Revenue Bonds, Series 2015 and Series 2017 contain provisions by which the purchaser can, upon the occurrence and continuation of an event of default, impose a default interest rate of 6 percent, in excess of the rate of interest on the bonds, until the default.

In November 2016, Osceola County voters approved by referendum the imposition of a one-half cent discretionary sales surtax to be effective beginning January 1, 2017, and ending December 31, 2036. A resolution providing for the issuance of the Capital Outlay Sales Tax Revenue Bonds, Series 2017, was adopted by the Board on May 2, 2017, and pledging the one-half cent discretionary sales surtax for the principal and interest payments of the bonds. On May 11, 2017, the District issued bonds in the amount of \$86,250,000. The proceeds of the bonds will be used for fixed capital expenditures or fixed capital costs associated with the construction, reconstruction, or improvement of school facilities and campuses, land acquisition, land improvement, design and engineering costs, retrofitting and providing for technology implementation, including hardware and software, for the various sites within the District.

The Capital Outlay Sales Tax Revenue Bonds, Series 2017 contain provisions by which the purchaser can, upon the occurrence and continuation of an event of default, impose a default interest rate of Prime plus 8 percent, to the lesser of 18% or the maximum allowed rate by law.

The District has pledged a combined total of \$141,473,372 of discretionary and capital outlay surtax sales revenues (sales tax revenues) in connection with the Series 2007A, 2007B, 2015 and 2017 Sales Tax Revenue and 2017 Capital Outlay Sales Tax Bond issues described above. During the 2018-19 fiscal year, the District recognized sales tax revenues totaling \$47,849,163 and expended \$13,588,427 (28 percent) of these revenues for debt service directly collateralized by these revenues. The pledged sales tax revenues are committed until final maturity of the debt, or June 1, 2033. Assuming a nominal growth rate in the collection of sales tax revenues, which are levied through June 30, 2033, approximately 15 percent of this revenue stream has been pledged in connection with debt service on the revenue bonds.

The rest of this page intentionally left blank.

DISTRICT SCHOOL BOARD OF OSCEOLA COUNTY
NOTES TO FINANCIAL STATEMENTS
June 30, 2019

Fiscal Year Ending June 30	Bonds		Bonds from Direct Borrowings and Direct Placements		Total
	Principal	Interest	Principal	Interest	
State School Bonds:					
2020	\$ 555,000	\$ 136,850			\$ 691,850
2021	581,000	109,850			690,850
2022	528,000	80,800			608,800
2023	497,000	57,400			554,400
2024	358,000	35,850			393,850
2025-2026	405,000	25,500			430,500
Total State School Bonds	<u>2,924,000</u>	<u>446,250</u>	<u>-</u>	<u>-</u>	<u>3,370,250</u>
District Revenue Bonds:					
2020			10,706,000	2,887,226	13,593,226
2021			10,957,000	2,642,326	13,599,326
2022			11,212,000	2,391,527	13,603,527
2023			11,477,000	2,134,666	13,611,666
2024			11,756,000	1,871,437	13,627,437
2025-2029			36,164,000	5,868,609	42,032,609
2030-2033			26,545,000	1,490,331	28,035,331
Total District Revenue Bonds	<u>-</u>	<u>-</u>	<u>118,817,000</u>	<u>19,286,122</u>	<u>138,103,122</u>
Total	<u>\$ 2,924,000</u>	<u>\$ 446,250</u>	<u>\$ 118,817,000</u>	<u>\$ 19,286,122</u>	<u>\$ 141,473,372</u>

The rest of this page intentionally left blank.

DISTRICT SCHOOL BOARD OF OSCEOLA COUNTY
NOTES TO FINANCIAL STATEMENTS
June 30, 2019

9. CHANGES IN LONG-TERM LIABILITIES

The following is a summary of changes in long-term liabilities:

Description	Balance 7-1-18	Additions	Deductions	Balance 6-30-19	Due in One Year
GOVERNMENTAL ACTIVITIES					
Bonds Payable	\$ 4,020,265	\$ -	\$ 721,153	\$ 3,299,112	\$ 643,279
Bonds from Direct Borrowings and Direct Placements	129,277,000		10,460,000	118,817,000	10,706,000
Certificates of Participation Payable COP from Direct Borrowings and Direct Placements	87,368,988	-	6,157,937	81,211,051	4,227,937
Educational Facilities Benefit District Agreement Payable	68,750,000	-	4,085,000	64,665,000	6,435,000
Impact Fee Credit Vouchers	9,001,150	-	351,584	8,649,566	395,361
Net Pension Liability	3,172,259	-	1,499,591	1,672,668	
Other Postemployment Benefits Payable	258,939,059	136,483,947	134,904,223	260,518,783	2,189,810
Compensated Absences Payable	20,235,836	833,976	17,900	21,051,912	
	41,594,978	10,660,123	4,864,221	47,390,880	2,677,014
Total Governmental Activities	\$ 622,359,535	\$ 147,978,046	\$ 163,061,609	\$ 607,275,972	\$ 27,274,401

The District's outstanding COPs from direct borrowings and direct placements totaled \$64,665,000, and \$118,817,000 for bonds. Information related to securities pledged as collateral and events of default provisions related to COPs and bonds are discussed in Note 7 and Note 8, respectively.

The District issues educational impact fee credits in exchange for land in connection with the construction of school facilities within the Bellalago Educational Facilities Benefit Districts (BEFBD) and Flora Ridge Educational Facilities Benefit District (FREFBD). Impact fee credits issued to the BEFBD are related to the K-8 portion of the educational impact fees authorized, while the FREFBD impact fee credits are related to the K-5 portion of the educational impact fees authorized. As of June 30, 2019, the balance of unused impact fee credits included \$236,172 for BEFBD; \$1,423,021 for FREFBD; and \$13,475 for KOA-Fountains at San Remo.

For the governmental activities, compensated absences, pension, and other postemployment benefits are generally liquidated with resources of the General Fund.

The rest of this page intentionally left blank.

DISTRICT SCHOOL BOARD OF OSCEOLA COUNTY
NOTES TO FINANCIAL STATEMENTS
June 30, 2019

10. FUND BALANCE REPORTING

The following is a schedule of fund balances by category at June 30, 2019:

	Major Funds					Total Governmental Funds
	General	Special Revenue - Other Federal Programs	Capital Projects - Nonvoted Capital Improvement Funds	Capital Projects - Other Capital Projects	Nonmajor Governmental Funds	
Fund Balances						
Nonspendable:						
Inventory	\$ 2,425,555	\$	\$	\$	\$ 763,956	\$ 3,189,511
Restricted:						
State Categorical Programs	9,808,935					9,808,935
Debt Service					19,952,436	19,952,436
Capital Projects			41,641,727	170,439,446	3,529,495	215,610,668
Grants and Programs	5,619,320					5,619,320
Food Services					23,130,518	23,130,518
Assigned:						
Contract Commitments	688,482					688,482
Carryover Appropriations	6,165,390					6,165,390
Unassigned	44,243,507					44,243,507
Total Fund Balances	\$ 68,951,189	\$ -	\$ 41,641,727	\$ 170,439,446	\$ 47,376,405	\$ 328,408,767

In addition to committed and assigned fund balance categories discussed in the Fund Balance Policies note disclosures, fund balance may be classified as follows:

➤ **Non-spendable Fund Balance**

Non-spendable fund balance is the net current financial resources that cannot be spent because they are either not in spendable form or are legally or contractually required to be maintained intact. Generally, not in spendable form means that an item is not expected to be converted to cash. The District has inventory of \$3,189,511 classified as non-spendable.

➤ **Restricted Fund Balance**

Restricted fund balance is the portion of fund balance on which constraints have been placed by creditors, grantors, contributors, laws or regulations of other governments, constitutional provisions, or enabling legislation. Restricted fund balance places the most binding level of constraint on the use of fund balance. The District has a total of \$274,121,877 in restricted fund balance as of June 30, 2019.

➤ **Unassigned Fund Balance**

The unassigned fund balance is the portion of fund balance that is the residual classification for the General Fund. This balance represents amounts that have not been assigned to other funds and that have not been restricted, committed, or assigned for specific purposes. As discussed in the Fund Balance Policies note

DISTRICT SCHOOL BOARD OF OSCEOLA COUNTY
NOTES TO FINANCIAL STATEMENTS
June 30, 2019

disclosure, the District has set aside “contingency reserves” as per School Board Rule 7.10. The contingency funds of \$32,200,000 are included as part of the unassigned general fund balance of \$44,243,507.

11. RETIREMENT PLANS

➤ **FLORIDA RETIREMENT SYSTEM (FRS) – DEFINED BENEFIT PENSION PLANS**

The FRS was created in Chapter 121, Florida Statutes, to provide a defined benefit pension plan for participating public employees. The FRS was amended in 1998 to add the Deferred Retirement Option Program (DROP) under the defined benefit plan and amended in 2000 to provide a defined contribution plan alternative to the defined benefit plan for FRS members effective July 1, 2002. This integrated defined contribution pension plan is the FRS Investment Plan. Chapter 112, Florida Statutes, established the Retiree Health Insurance Subsidy (HIS) Program, a cost-sharing multiple-employer defined benefit pension plan, to assist retired members of any State-administered retirement system in paying the costs of health insurance.

Essentially all regular employees of the District are eligible to enroll as members of the State-administered FRS. Provisions relating to FRS are established by Chapters 121 and 122, Florida Statutes; Chapter 112, Part IV, Florida Statutes; Chapter 238, Florida Statutes; and FRS Rules, Chapter 60S, Florida Administrative Code, wherein eligibility, contributions, and benefits are defined and described in detail. Such provisions may be amended at any time by further action from the Florida Legislature. The FRS is a single retirement system administered by the Florida Department of Management Services, Division of Retirement, and consists of two cost-sharing, multiple-employer defined benefit plans and other nonintegrated programs. A comprehensive annual financial report of the FRS, which includes its financial statements, required supplementary information, actuarial report, and other relevant information, is available from the Florida Department of Management Services web site (www.dms.myflorida.com).

The District’s FRS and HIS pension expense totaled \$34,759,897 for the fiscal year ended June 30, 2019.

➤ **FRS Pension Plan**

Plan Description. The FRS Pension Plan (Plan) is a cost-sharing multiple-employer defined benefit pension plan, with a DROP for eligible employees. The general classes of membership are as follows:

- FRS, Regular Class – Members of the FRS who do not qualify for membership in the other classes.
- FRS, Elected County Officers Class – Members who hold specified elective offices in local government.
- FRS, Senior Management Service Class – Members in senior management level positions.

Employees enrolled in the Plan prior to July 1, 2011, vest at 6 years of creditable service and employees enrolled in the Plan on or after July 1, 2011, vest at 8 years of service. All vested members, enrolled prior to July 1, 2011, are eligible for normal retirement benefits at age 62 or at any age after 30 years of service. All members enrolled in the Plan on or after July 1, 2011, once vested, are eligible for normal retirement benefits at age 65 or any time after 33 years of creditable service. Members of both Plans may include up to 4 years of credit for military service toward creditable service. The Plan also includes an early retirement provision; however, there is a benefit reduction for each year a member retires before his or her normal retirement date. The Plan provides retirement, disability, death benefits, and annual cost-of-living adjustments to eligible participants.

DROP, subject to provisions of Section 121.091, Florida Statutes, permits employees eligible for normal retirement under the Plan to defer receipt of monthly benefit payments while continuing employment with an FRS participating employer. An employee may participate in DROP for a period not to exceed 60 months after electing to participate, except that certain instructional personnel may participate for up to 96 months. During the period of DROP participation, deferred monthly benefits are held in the FRS Trust Fund and accrue interest.

DISTRICT SCHOOL BOARD OF OSCEOLA COUNTY
NOTES TO FINANCIAL STATEMENTS
June 30, 2019

The net pension liability does not include amounts for DROP participants, as these members are considered retired and are not accruing additional pension benefits.

Benefits Provided. Benefits under the Plan are computed on the basis of age and/or years of service, average final compensation, and service credit. Credit for each year of service is expressed as a percentage of the average final compensation. For members initially enrolled before July 1, 2011, the average final compensation is the average of the 5 highest fiscal years' earnings; for members initially enrolled on or after July 1, 2011, the average final compensation is the average of the 8 highest fiscal years' earnings. The total percentage value of the benefit received is determined by calculating the total value of all service, which is based on the retirement class to which the member belonged when the service credit was earned. Members are eligible for in-line-of-duty or regular disability and survivors' benefits. The following chart shows the percentage value for each year of service credit earned:

<u>Class, Initial Enrollment, and Retirement Age/Years of Service</u>	<u>Percent Value</u>
Regular Class members initially enrolled before July 1, 2011	
Retirement up to age 62 or up to 30 years of service	1.60
Retirement at age 63 or with 31 years of service	1.63
Retirement at age 64 or with 32 years of service	1.65
Retirement at age 65 or with 33 or more years of service	1.68
Regular Class members initially enrolled on or after July 1, 2011	
Retirement up to age 65 or up to 33 years of service	1.60
Retirement at age 66 or with 34 years of service	1.63
Retirement at age 67 or with 35 years of service	1.65
Retirement at age 68 or with 36 years of service	1.68
Elected County Officers	3.00
Senior Management Service Class	2.00

As provided in Section 121.101, Florida Statutes, if the member is initially enrolled in the FRS before July 1, 2011, and all service credit was accrued before July 1, 2011, the annual cost-of-living adjustment is 3 percent per year. If the member is initially enrolled before July 1, 2011, and has service credit on or after July 1, 2011, there is an individually calculated cost-of-living adjustment. The annual cost-of-living adjustment is a proportion of 3 percent determined by dividing the sum of the pre-July 2011 service credit by the total service credit at retirement multiplied by 3 percent. Plan members initially enrolled on or after July 1, 2011, will not have a cost-of-living adjustment after retirement.

Contributions. The Florida Legislature establishes contribution rates for participating employers and employees. Contribution rates during the 2018-19 fiscal year were as follows:

<u>Class or Plan</u>	<u>Percent of Gross Salary</u>	
	<u>Employee</u>	<u>Employer (A)</u>
FRS, Regular	3.00	8.26
FRS, Elected County Officers	3.00	48.70
FRS, Senior Management	3.00	24.06
DROP - Applicable to Members from		
All of the Above Classes or Plans	0.00	14.03
Florida Retirement System, Reemployed Retiree	(B)	(B)

Notes: (A) Employer rates include 1.66 percent for the postemployment health insurance subsidy. Also, employer rates, other than for DROP participants, include 0.06 percent for administrative costs of the Investment Program.

(B) Contribution rates are dependent upon retirement class or plan in which reemployed.

DISTRICT SCHOOL BOARD OF OSCEOLA COUNTY
NOTES TO FINANCIAL STATEMENTS
June 30, 2019

The District's contributions to the Plan totaled \$18,056,535 for the fiscal year ended June 30, 2019.

Pension Liabilities, Pension Expense, and Deferred Outflows of Resources and Deferred Inflows of Resources Related to Pensions. At June 30, 2019, the District reported a liability of \$171,410,402 for its proportionate share of the Plan's net pension liability. The net pension liability was measured as of June 30, 2018, and the total pension liability used to calculate the net pension liability was determined by an actuarial valuation as of July 1, 2018. The District's proportionate share of the net pension liability was based on the District's 2018-19 fiscal year contributions relative to the total 2017-18 fiscal year contributions of all participating members. At June 30, 2018, the District's proportionate share was 0.5704269 percent, which was an increase of 0.000058510 from its proportionate share measured as of June 30, 2017.

For the fiscal year ended June 30, 2019, the District recognized pension expense of \$28,350,654 related to the Plan. In addition, the District reported deferred outflows of resources and deferred inflows of resources related to pensions from the following sources:

Description	Deferred Outflows of Resources	Deferred Inflows of Resources
Differences between expected and actual experience	\$ 14,555,359	\$ 528,291
Change of assumptions	56,140,964	
Net difference between projected and actual earnings on FRS pension plan investments		13,274,845
Changes in proportion and differences between District FRS contributions and proportionate share of contributions	3,396	3,841,885
District FRS contributions subsequent to the measurement date	18,056,535	
Total	<u>\$ 88,756,254</u>	<u>\$ 17,645,021</u>

The deferred outflows of resources related to pensions, totaling \$18,056,535, resulting from District contributions to the Plan subsequent to the measurement date, will be recognized as a reduction of the net pension liability in the fiscal year ending June 30, 2020. Other amounts reported as deferred outflows of resources and deferred inflows of resources related to pensions will be recognized in pension expense as follows:

Fiscal Year Ending June 30	Amount
2020	\$ 20,919,853
2021	13,955,248
2022	1,036,583
2023	9,517,585
2024	6,638,047
Thereafter	987,382
Total	<u>\$ 53,054,698</u>

Actuarial Assumptions. The total pension liability in the July 1, 2018 actuarial valuation was determined using the following actuarial assumptions, applied to all periods included in the measurement:

DISTRICT SCHOOL BOARD OF OSCEOLA COUNTY
NOTES TO FINANCIAL STATEMENTS
June 30, 2019

Inflation	2.60 percent
Salary Increases	3.25 percent, average, including inflation
Investment rate of return	7.00 percent, net of pension plan investment expense, including inflation

Mortality rates were based on the Generational RP-2000 with Projection Scale BB. The actuarial assumptions used in the July 1, 2018, valuation were based on the results of an actuarial experience study for the period July 1, 2008, through June 30, 2013.

The long-term expected rate of return on pension plan investments was not based on historical returns, but instead is based on a forward-looking capital market economic model. The allocation policy's description of each asset class was used to map the target allocation to the asset classes shown below. Each asset class assumption is based on a consistent set of underlying assumptions, and includes an adjustment for the inflation assumption. The target allocation and best estimates of arithmetic and geometric real rates of return for each major asset class are summarized in the following table:

Asset Class	Target Allocation (A)	Annual Arithmetic Return	Compound Annual (Geometric) Return	Standard Deviation
Cash	1%	2.9%	2.9%	1.8%
Fixed Income	18%	4.4%	4.3%	4.0%
Global Equity	54%	7.6%	6.3%	17.0%
Real Estate	11%	6.6%	6.0%	11.3%
Private Equity	10%	10.7%	7.8%	26.5%
Strategic Investments	6%	6.0%	5.7%	8.6%
Total	100%			
Assumed inflation - Mean		2.6%		1.9%

Note: (A) As outlined in the Plan's investment policy.

Discount Rate. The discount rate used to measure the total pension liability was 7 percent. The Plan's fiduciary net position was projected to be available to make all projected future benefit payments of current active and inactive employees. Therefore, the discount rate for calculating the total pension liability is equal to the long-term expected rate of return.

Sensitivity of the District's Proportionate Share of the Net Pension Liability to Changes in the Discount Rate. The following presents the District's proportionate share of the net pension liability calculated using the discount rate of 7 percent, as well as what the District's proportionate share of the net pension liability would be if it were calculated using a discount rate that is 1 percentage point lower (6 percent) or 1 percentage point higher (8 percent) than the current rate:

	1% Decrease 6%	Current Discount Rate 7%	1% Increase 8%
District's proportionate share of the net pension liability	\$ 312,831,171	\$ 171,410,402	\$ 53,952,091

Pension Plan Fiduciary Net Position. Detailed information about the Plan's fiduciary net position is available in the separately issued FRS Pension Plan and Other State-Administered Systems Comprehensive Annual Financial Report.

DISTRICT SCHOOL BOARD OF OSCEOLA COUNTY
NOTES TO FINANCIAL STATEMENTS
June 30, 2019

Payables to the Pension Plan. At June 30, 2019, the District reported a payable of \$829,844 for the outstanding amount of contributions to the Plan required for the fiscal year ended June 30, 2019.

➤ **HIS Pension Plan**

Plan Description. The HIS Pension Plan (HIS Plan) is a cost-sharing multiple-employer defined benefit pension plan established under Section 112.363, Florida Statutes, and may be amended by the Florida Legislature at any time. The benefit is a monthly payment to assist retirees of State-administered retirement systems in paying their health insurance costs and is administered by the Florida Department of Management Services, Division of Retirement.

Benefits Provided. For the fiscal year ended June 30, 2019, eligible retirees and beneficiaries received a monthly HIS payment of \$5 for each year of creditable service completed at the time of retirement, with a minimum HIS payment of \$30 and a maximum HIS payment of \$150 per month, pursuant to Section 112.363, Florida Statutes. To be eligible to receive a HIS Plan benefit, a retiree under a State-administered retirement system must provide proof of health insurance coverage, which may include Medicare.

Contributions. The HIS Plan is funded by required contributions from FRS participating employers as set by the Florida Legislature. Employer contributions are a percentage of gross compensation for all active FRS members. For the fiscal year ended June 30, 2019, the contribution rate was 1.66 percent of payroll pursuant to Section 112.363, Florida Statutes. The District contributed 100 percent of its statutorily required contributions for the current and preceding 3 years. HIS Plan contributions are deposited in a separate trust fund from which payments are authorized. HIS Plan benefits are not guaranteed and are subject to annual legislative appropriation. In the event the legislative appropriation or available funds fail to provide full subsidy benefits to all participants, benefits may be reduced or canceled.

The District's contributions to the HIS Plan totaled \$4,861,173 for the fiscal year ended June 30, 2019.

Pension Liabilities, Pension Expense, and Deferred Outflows of Resources and Deferred Inflows of Resources Related to Pensions. At June 30, 2019, the District reported a net pension liability of \$89,108,381 for its proportionate share of the HIS Plan's net pension liability. The net pension liability was measured as of June 30, 2018, and the total pension liability used to calculate the net pension liability was determined by an actuarial valuation as of July 1, 2018. The District's proportionate share of the net pension liability was based on the District's 2017-18 fiscal year contributions relative to the total 2017-18 fiscal year contributions of all participating members. At June 30, 2018, the District's proportionate share was 0.845269481 percent, which was a decrease of 0.003726575 from its proportionate share measured as of June 30, 2017.

For the fiscal year ended June 30, 2019, the District recognized pension expense of \$6,409,243. In addition, the District reported deferred outflows of resources and deferred inflows of resources related to pensions from the following sources:

DISTRICT SCHOOL BOARD OF OSCEOLA COUNTY
NOTES TO FINANCIAL STATEMENTS
June 30, 2019

Description	Deferred Outflows of Resources	Deferred Inflows of Resources
Differences between expected and actual experience	\$ 1,369,658	\$ 151,996
Change of assumptions	9,949,532	9,458,911
Net difference between projected and actual earnings on HIS pension plan investments	54,002	
Changes in proportion and differences between District HIS contributions and proportionate share of HIS contributions	291,298	1,814,500
District contributions subsequent to the measurement date	4,861,173	
Total	<u>\$ 16,525,663</u>	<u>\$ 11,425,407</u>

The deferred outflows of resources, totaling \$4,861,173, was related to pensions resulting from District contributions to the HIS Plan subsequent to the measurement date, which will be recognized as a reduction of the net pension liability in the fiscal year ending June 30, 2020. Other amounts reported as deferred outflows of resources and deferred inflows of resources related to pensions will be recognized in pension expense as follows:

Fiscal Year Ending June 30	Amount
2020	\$ 884,497
2021	880,420
2022	458,739
2023	(115,449)
2024	(1,281,442)
Thereafter	(587,682)
Total	<u>\$ 239,083</u>

Actuarial Assumptions. The total pension liability in the July 1, 2018, actuarial valuation was determined using the following actuarial assumptions, applied to all periods included in the measurement:

Inflation	2.60 percent
Salary Increases	3.25 percent, average, including inflation
Municipal Bond Rate	3.87 percent

Mortality rates were based on the Generational RP-2000 with Projected Scale BB. While an experience study had not been completed for the plan, the FRS Actuarial Assumptions Conference reviewed the actuarial assumptions for the plan.

Discount Rate. The discount rate used to measure the total pension liability was 3.87 percent. In general, the discount rate for calculating the total pension liability is equal to the single rate equivalent to discounting at the long-term expected rate of return for benefit payments prior to the projected depletion date. Because the HIS benefit is essentially funded on a pay-as-you-go basis, the depletion date is considered to be immediate, and the single equivalent discount rate is equal to the municipal bond rate selected by the HIS Plan sponsor. The Bond Buyer General Obligation 20-Bond Municipal Bond Index was adopted as the applicable municipal bond index.

DISTRICT SCHOOL BOARD OF OSCEOLA COUNTY
NOTES TO FINANCIAL STATEMENTS
June 30, 2019

Sensitivity of the District's Proportionate Share of the Net Pension Liability to Changes in the Discount Rate. The following presents the District's proportionate share of the net pension liability calculated using the discount rate of 3.87 percent, as well as what the District's proportionate share of the net pension liability would be if it were calculated using a discount rate that is 1 percentage point lower (2.87 percent) or 1 percentage point higher (4.87 percent) than the current rate:

	1% Decrease 2.87%	Current Discount Rate 3.87%	1% Increase 4.87%
District's proportionate share of the net pension liability	\$ 101,489,224	\$ 89,108,381	\$ 78,788,230

Pension Plan Fiduciary Net Position. Detailed information about the HIS Plan's fiduciary net position is available in the separately issued FRS Pension Plan and Other State-Administered Systems Comprehensive Annual Financial Report.

Payables to the Pension Plan. At June 30, 2019, the District reported a payable of \$13,893 for the outstanding amount of contributions to the HIS Plan required for the fiscal year ended June 30, 2019.

Pension Plan Aggregates. The aggregate amount of net pension liability, related deferred outflows of resources and deferred inflows of resources, and pension expense for the District's defined pension plans are summarized below:

	Pension Plan	HIS Plan	Total
Net pension liability	\$ 171,410,402	\$ 89,108,381	\$ 260,518,783
Deferred outflows of resources	88,756,253	16,525,664	105,281,917
Deferred inflows of resources	17,645,022	11,425,407	29,070,429
Pension expense	28,350,654	6,409,243	34,759,897

➤ **FRS – DEFINED CONTRIBUTION PENSION PLAN**

The SBA administers the defined contribution plan officially titled the FRS Investment Plan (Investment Plan). The Investment Plan is reported in the SBA's annual financial statements and in the State of Florida Comprehensive Annual Financial Report.

As provided in Section 121.4501, Florida Statutes, eligible FRS members may elect to participate in the Investment Plan in lieu of the FRS defined benefit plan. District employees participating in DROP are not eligible to participate in the Investment Plan. Employer and employee contributions, including amounts contributed to individual member's accounts, are defined by law, but the ultimate benefit depends in part on the performance of investment funds. Service retirement benefits are based upon the value of the member's account upon retirement. Benefit terms, including contribution requirements, for the Investment Plan are established and may be amended by the Florida Legislature. The Investment Plan is funded with the same employer and employee contribution rates that are based on salary and membership class (Regular Class, Elected County Officers, etc.), as the FRS defined benefit plan. Contributions are directed to individual member accounts, and the individual members allocate contributions and account balances among various approved investment choices. Allocations to the Investment Plan member's accounts during the 2018-19 fiscal year were as follows:

DISTRICT SCHOOL BOARD OF OSCEOLA COUNTY
NOTES TO FINANCIAL STATEMENTS
June 30, 2019

Class	Percent of Gross Compensation
FRS, Regular	8.26
FRS, Elected County Officers	48.70
FRS, Senior Management Service	24.06

For all membership classes, employees are immediately vested in their own contributions and are vested after 1 year of service for employer contributions and investment earnings, regardless of membership class. If an accumulated benefit obligation for service credit originally earned under the FRS Pension Plan is transferred to the Investment Plan, the member must have the years of service required for FRS Pension Plan vesting (including the service credit represented by the transferred funds) to be vested for these funds and the earnings on the funds. Non-vested employer contributions are placed in a suspense account for up to 5 years. If the employee returns to FRS-covered employment within the 5-year period, the employee will regain control over their account. If the employee does not return within the 5-year period, the employee will forfeit the accumulated account balance. For the fiscal year ended June 30, 2018, the information for the amount of forfeitures was unavailable from the SBA; however, management believes that these amounts, if any, would be immaterial to the District.

After termination and applying to receive benefits, the member may rollover vested funds to another qualified plan, structure a periodic payment under the Investment Plan, receive a lump-sum distribution, leave the funds invested for future distribution, or any combination of these options. Disability coverage is provided; the member may either transfer the account balance to the FRS Pension Plan when approved for disability retirement to receive guaranteed lifetime monthly benefits under the FRS Pension Plan, or remain in the Investment Plan and rely upon that account balance for retirement income.

The District's Investment Plan pension expense totaled \$3,862,628 for the fiscal year ended June 30, 2019.

Payables to the Pension Plan. At June 30, 2019, the District reported a payable of \$116,825 for the outstanding amount of contributions to the Plan required for the fiscal year ended June 30, 2019.

12. OTHER POSTEMPLOYMENT BENEFITS PAYABLE

➤ **Plan Description**

The Other Postemployment Benefits Plan (OPEB Plan) is a single-employer defined benefit plan administered by the District. Pursuant to the provisions of Section 112.0801, Florida Statutes, employees who retire from the District, and eligible dependents, may continue to participate in the District's health and hospitalization plan for medical and prescriptions and life insurance coverage. Such provisions may be amended at any time by further action from the Florida Legislature. The District subsidizes the premium rates paid by retirees by allowing them to participate in the OPEB Plan at the blended group (implicitly subsidized) premium rates for both active and retired employees. These rates provide an implicit subsidy for retirees because, on an actuarial basis, their current and future claims are expected to result in higher costs to the OPEB Plan, on average, than those of active employees. The District does not offer any explicit subsidies for retiree coverage. Retirees are assumed to enroll in the Federal Medicare program for their primary coverage as soon as they are eligible. No assets are accumulated in a trust that meets the criteria in paragraph 4 of GASB Statement No. 75. The OPEB Plan does not issue a stand-alone report, and is not included in the report of a public employee retirement system or another entity.

DISTRICT SCHOOL BOARD OF OSCEOLA COUNTY
NOTES TO FINANCIAL STATEMENTS
June 30, 2019

➤ **Benefit Terms and Employees Covered**

Plan contribution requirements and benefit terms of the District and OPEB Plan members are established and may be amended through recommendations of the Insurance Committee and action from the Board. The District has not advanced funded or established a funding methodology for the annual OPEB costs or the net OPEB obligation. As of the valuation date, June 30, 2017, there were 6,147 active plan members and 186 inactive plan members or beneficiaries receiving benefits. There are no inactive plan members entitled to benefits not yet receiving benefits, and 276 active participants that receive postemployment life insurance benefits. The District provided contributions of \$1,424,189 toward annual OPEB costs, comprised of benefit payments made on behalf of the retirees for claims expense, retention costs, and net of retiree contributions totaling \$1,378,394. Required contributions are based on projected pay-as-you-go financing.

➤ **Total OPEB Liability**

The District's total OPEB liability of \$21,069,813 was measured as of June 30, 2018 and was determined by an actuarial valuation as of June 30, 2017.

➤ **Actuarial Assumptions and Other Inputs**

The total OPEB liability in the June 30, 2017, actuarial valuation was determined using the following actuarial assumption and other inputs, applied to all periods included in the measurement, unless otherwise specified:

Valuation Date	June 30, 2017
Measurement Date	June 30, 2018
Actuarial Cost Method	Entry Age Normal cost method
Inflation	2.50%
Discount Rate	3.62%
Salary Increases	FRS 7/1/2016 Actuarial Valuation 3.7% - 7.8%, including inflation
Retirement Age	Rates used in the 7/1/2016 FRS Actuarial Valuation based on a statewide experience study from 2008 to 2013
Mortality	RP-2000, Scale BB used on the 7/1/2016 FRS actuarial Valuation, based on the results of a statewide experience study from 2008 to 2013
Healthcare Cost Trend Rates	Getzen Model with trend starting at 7% for 2018, 6.75% for 2019 and gradually decreasing to an ultimate trend rate of 4.24% plus .46% increase for excise tax
Aging Factors	2013 SOA Study "Health Care Costs-From Birth to Death"
Administrative Expenses	Included in the per capita costs developed for the reporting year

DISTRICT SCHOOL BOARD OF OSCEOLA COUNTY
NOTES TO FINANCIAL STATEMENTS
June 30, 2019

The District selected the economic, demographic, and health care claim cost assumption used in the June 30, 2017 valuation. The current actuary provided guidance with respect to the economic assumptions demographic assumptions, the health care participation rate assumption, and the spouse coverage election rate assumption. The demographic assumptions were based on those employed in the July 1, 2016, Defined Benefit Pension Plan Actuarial Valuation of the FRS, which were developed by the FRS from an Actuarial Experience Study. These include assumed rates of future termination, mortality, disability and retirement. In addition, salary increase assumptions for development of the pattern of the normal cost increases were the same as those used by the FRS.

➤ **Changes to the Total OPEB Liability**

Below are the details regarding the total OPEB liability for the measurement period from June 30, 2018, to June 30, 2019.

	Total OPEB Liability
Balance Recognized at 6/30/2018	\$ 20,235,836
Changes for the Fiscal Year:	
Service Cost	1,195,877
Interest on the Total OPEB Liability	744,759
Changes of Benefit Terms	-
Difference Between Expected and Actual Experience	-
Changes in Assumptions and Other Inputs	(83,594)
Benefit Payments	(1,023,065)
Adjustment - error correction	(17,900)
Net Changes	816,077
Balance as of 6/30/2019	\$ 21,051,913

Changes of assumptions and other inputs reflect a change in the discount rate from 3.56 percent as of the beginning of the measurement period, to 3.62 as of June 30, 2018. In addition, the healthcare trend rates were revised as of June 30, 2018, based on Getzen Model latest trend survey, with adjustments based on the provisions of the benefits sponsored by the District.

➤ **Discount Rate**

The District has no plan assets held in trust to finance the OPEB plan liability. Therefore, the discount rate in the calculation of the total OPEB liability is equal to the tax-exempt municipal bond rate based on a 20-year general obligation bonds with an average AA credit rating as of the measurement date. For the purpose of the OPEB plan valuation, the municipal bond rate was 3.62% (based on the daily rate closest to, but no later than the measurement date of the “Fidelity’s 20-Year Municipal GO AA Index”). The discount rate was 3.56% as of the beginning of the measurement period.

DISTRICT SCHOOL BOARD OF OSCEOLA COUNTY
NOTES TO FINANCIAL STATEMENTS
June 30, 2019

➤ **Sensitivity of the Total OPEB Liability to Changes in the Discount Rate**

The following presents the total OPEB liability of the District, as well as what the District's total OPEB liability would be if it were calculated using a discount rate that is 1 percentage point lower (2.62 percent) or 1 percentage point higher (4.62 percent) than the current discount rate:

	Decrease 2.62%	Discount Rate 3.62%	Increase 4.62%
Total OPEB Liability	\$ 22,433,746	\$ 21,051,912	\$ 19,692,625

➤ **Sensitivity to the Total OPEB Liability to Changes in the Healthcare Cost Trend**

The following presents the total OPEB liability of the District, as well as what the District's total OPEB liability would be if it were calculated using healthcare cost trend rates that are 1 percent point lower and 1 percent point higher than the current healthcare cost trend rates:

	1% Decrease	Health Care Cost Trend Rate	1% Increase
Total OPEB Liability	\$ 18,721,340	\$ 21,051,912	\$ 23,831,155

➤ **OPEB Expense and Deferred Outflows of Resources and Deferred Inflows of Resources Related to OPEB**

For the year ended June 30, 2019, the District recognized OPEB expense of \$1,859,146. At June 30, 2019 the District reported deferred outflows of resources and deferred inflows of resources related to OPEB from the following sources:

	Deferred Outflows	Deferred Inflows
Changes of assumptions of other inputs		\$ 797,589
Benefits paid subsequent to the measurement date	\$ 1,424,189	
Total	\$ 1,424,189	\$ 797,589

The deferred outflows of resources related to OPEB, totaling \$1,424,189, resulting from District benefits paid subsequent to the measurement date, will be recognized as a reduction of the net OPEB liability in the fiscal year ending June 30, 2020. Other amounts reported as deferred outflows of resources and deferred inflows of resources related to OPEB will be recognized in OPEB expense as follows:

Fiscal Year Ending June 30	Amount
2020	\$ (81,490)
2021	(81,490)
2022	(81,490)
2023	(81,490)
2024	(81,490)
Thereafter	(390,139)
Total	\$ (797,589)

DISTRICT SCHOOL BOARD OF OSCEOLA COUNTY
NOTES TO FINANCIAL STATEMENTS
June 30, 2019

13. INTERFUND RECEIVABLES, PAYABLES, AND TRANSFERS

The following is a summary of interfund receivables and payables reported in the fund financial statements:

Funds	Interfund	
	Receivables	Payables
Major:		
General	\$ 4,927,920	
Special Revenue:		
Other Federal Programs		3,619,429
Nonmajor Governmental		1,308,491
Total	<u>\$ 4,927,920</u>	<u>\$ 4,927,920</u>

The interfund amounts represent temporary loans to cover expenditures incurred prior to reimbursement from outside sources. These amounts are expected to be repaid within one year. The following is a summary of interfund transfers reported in the fund financial statements:

Funds	Interfund	
	Transfers In	Transfers Out
Major:		
General	\$ 17,635,748	\$ 10,500,000
Special Revenue:		
Other Federal Programs		
Capital Projects:		
Nonvoted Capital Improvement		27,279,750
Other Capital Projects		20,062,957
Nonmajor Governmental	29,706,959	
Internal Service	10,500,000	
Total	<u>\$ 57,842,707</u>	<u>\$ 57,842,707</u>

The major transfers out of the Capital Projects funds were to provide debt service principal and interest payments and to assist in funding maintenance operations of the District. The transfer out of General Fund into Internal Service Fund was for additional funding for the Health Insurance Trust Fund. The remaining transfers between funds were operational in nature.

DISTRICT SCHOOL BOARD OF OSCEOLA COUNTY
NOTES TO FINANCIAL STATEMENTS
June 30, 2019

14. SCHEDULE OF STATE REVENUE SOURCES

The following is a schedule of the District's State revenue for the 2018-19 fiscal year:

Source	Amount
Florida Education Finance Program	\$ 273,368,538
Categorical Educational Program - Class Size Reduction	72,849,850
Charter School Capital Outlay	6,474,530
Workforce Development Program	6,263,959
Miscellaneous State Revenue	4,156,902
Voluntary Prekindergarten Program	2,262,031
CO&DS (Capital Outlay & Debt Service) Distributed	1,883,722
School Recognition	1,352,819
CO&DS Withheld for SBE Bonds	761,748
Public Education Capital Outlay	703,425
School Lunch Supplement	270,070
District Discretionary Lottery	231,708
School Breakfast Supplement	217,807
State License Tax	174,289
Performance Based Incentives	135,356
Interest on Undistributed CO&DS	49,776
CO&DS Withheld for Administrative Expenses	40,286
SBE/COBI Bond Interest	1,641
Total	\$ 371,198,457

Accounting policies relating to certain State revenue sources are described in Note 1.

15. PROPERTY TAXES

The following is a summary of millages and taxes levied on the 2018 tax roll for the 2018-19 fiscal year:

	<u>Millages</u>	<u>Taxes Levied</u>
<u>GENERAL FUND</u>		
Nonvoted School Tax:		
Required Local Effort (RLE)	4.161	\$ 109,526,186
RLE Prior Period Adjustment	0.002	52,645
Basic Discretionary Local Effort	0.748	19,688,918
<u>CAPITAL PROJECTS - LOCAL CAPITAL IMPROVEMENT FUND</u>		
Nonvoted Tax:	<u>1.5</u>	<u>39,483,124</u>
Local Capital Improvements	<u>6.411</u>	<u>\$ 168,750,873</u>

DISTRICT SCHOOL BOARD OF OSCEOLA COUNTY
NOTES TO FINANCIAL STATEMENTS
June 30, 2019

16. CONSTRUCTION AND OTHER SIGNIFICANT COMMITMENTS

➤ **Encumbrances**

Appropriations in governmental funds are encumbered upon issuance of purchase orders for goods and services. Even though appropriations lapse at the end of the fiscal year, unfilled purchase orders of the current year are carried forward and the next year's appropriations are likewise encumbered.

The following is a schedule of encumbrances at June 30, 2019:

Major Funds					
General	Special Revenue - Other Federal Programs	Nonvoted Capital Improvement	Other Capital Projects	Nonmajor Governmental Funds	Total Governmental Funds
\$ 4,231,562	\$ 801,707	\$ 1,590,401	\$ 51,953,719	\$ 7,650,853	\$ 66,228,242

Encumbrances for the Special Revenue – Other Federal Programs fund totaling \$801,707 represent commitments that will be expensed in the subsequent period.

The rest of this page intentionally left blank.

DISTRICT SCHOOL BOARD OF OSCEOLA COUNTY
NOTES TO FINANCIAL STATEMENTS
June 30, 2019

➤ **Construction Contracts**

The following is a summary of major construction contract commitments remaining at fiscal year-end:

Description	Contract Amount	Total Completed	Balance Committed
Celebration Island Village			
Contractor-pre construction services	\$ 79,316	\$ 34,180	\$ 45,136
Engineering and Technical Services	869,967	674,469	195,498
Cypress Elementary Kitchen & Serving Line			
Contractor	1,212,532	216,751	995,781
Engineering and Technical Services	112,121	100,990	11,131
Denn John Middle School Comprehensive Renovations			
Contractor	26,881,096	16,547,801	10,333,295
Engineering and Technical Services	1,952,605	1,640,966	311,639
Harmony Middle School AA			
Contractor	23,642,643	21,730,414	1,912,229
Engineering and Technical Services	1,460,239	1,362,162	98,077
Maintenance Building Renovation			
Contractor	670,325	605,652	64,673
Engineering and Technical Services	52,831	52,831	-
Michigan Avenue Elementary Comprehensive Renovations			
Contractor	25,432,220	22,477,856	2,954,364
Engineering and Technical Services	2,006,344	1,787,531	218,813
Narcoossee Middle School Kitchen & Serving Line			
Contractor	846,919	200,933	645,986
Engineering and Technical Services	7,440	783	6,657
NeoCity Academy			
Contractor	11,332,842	9,964,721	1,368,121
Engineering and Technical Services	1,391,398	1,022,472	368,926
Parkway Middle School-Locker Room			
Contractor	278,849	235,532	43,317
Engineering and Technical Services	18,300	18,300	-
St. Cloud Middle School Comprehensive Renovations			
Contractor	26,892,161	674,584	26,217,577
Engineering and Technical Services	2,067,340	1,639,154	428,186
Ventura Elementary Kitchen & Serving Line			
Contractor	1,184,281	57,339	1,126,942
Engineering and Technical Services	102,699	560	102,139
Zenith Kitchen & Serving Line			
Contractor	1,346,979	199,854	1,147,125
Engineering and Technical Services	159,316	503	158,813
Total	\$ 130,000,763	\$ 81,246,338	\$ 48,754,425

DISTRICT SCHOOL BOARD OF OSCEOLA COUNTY
NOTES TO FINANCIAL STATEMENTS
June 30, 2019

17. RISK MANAGEMENT PROGRAMS

The District is exposed to various risks of loss related to torts; theft of, damage to, and destruction of assets; errors and omissions; injuries to employees; and natural disasters. Effective May 1, 2010, for property insurance and effective July 1, 2010 for all other casualty and workers' compensation coverage, the School Board implemented a stand-alone program of self-insurance and excess insurance.

The Board established the Osceola County School Board Group Health and Life Insurance Trust to provide for a health, hospitalization, and life insurance program. These programs are accounted for in the District's internal service funds. The program is on a self-insured basis up to specified limits. The District did not elect to purchase the aggregate stop-loss coverage due to the rising premium cost and the high attachment point. The District elected to continue coverage for a specific stop-loss for any one claim of \$850,000. The Board has contracted with a professional administrator to administer the self-insurance program, including the processing, investigating, and

payment of claims. Settled claims resulting from these risks have not exceeded commercial insurance coverage in any of the past 3 fiscal years. A liability in the amount of \$5,272,000 was actuarially determined to cover estimated incurred, but not reported, insurance claims payable for the group health program at June 30, 2019.

Effective July 1, 2003, the District's general liability and auto liability programs were established on a self-insured basis. These programs are administered by the Trust and are accounted for in the District's internal service funds. A liability of \$474,978 was established based on reserves for outstanding claims at June 30, 2019, as reported by the program administrator.

The following schedule represents the changes in claims liability for the past 2 fiscal years for the District's self-insurance programs:

Fiscal Year	Beginning-of-Fiscal-Year Liability	Current-Year Claims and Changes in Estimates	Claims Payments	Balance at Fiscal Year-End
2017-18	\$ 4,324,901	\$ 58,168,381	\$ (58,171,529)	\$ 4,321,753
2018-19	4,321,753	63,909,418	(62,484,193)	5,746,978

18. BOND RATINGS

As of June 30, 2019, the District's Certificates of Participation, Series 2009, is insured by Assured Guaranty Corporation, with bond ratings of Aa3 to A3 by Moody's and AA- to AA by Standard & Poor's. The District's Certificates of Participation, Series 2010, Series 2013, Series 2014, Series 2015 and Series 2017 are uninsured.

19. LITIGATION

The District is involved in several threatened and pending legal actions. In the opinion of the District's legal counsel and management, it is not probable that a material loss will occur from these actions.

**DISTRICT SCHOOL BOARD OF OSCEOLA COUNTY
SCHEDULE OF CHANGES IN THE TOTAL
OTHER POSTEMPLOYMENT BENEFITS LIABILITY AND RELATED RATIOS
LAST TEN FISCAL YEARS ***

	<u>2018</u>	<u>2017</u> **
Total OPEB Liability:		
Service Cost	\$ 1,195,877	\$ 1,254,867
Interest on the Total OPEB Liability	744,759	613,015
Changes of benefits terms	-	-
Difference between expected and actual experience	-	-
Changes of assumptions	(83,594)	(869,829)
Benefit payments	(1,023,065)	(1,002,025)
Adjustment - error correction	(17,900)	
Net Change in total OPEB Liability	\$ 816,077	\$ (3,972)
Total Beginning OPEB Liability, as Restated	20,235,836	20,239,808
Prior Period Adjustment - Error Correction	(17,900)	
Total Ending OPEB Liability	<u>21,034,013</u>	<u>20,235,836</u>
Covered-Employee Payroll	\$ 274,164,824	\$ 240,100,401
Total OPEB Liability as a percentage of covered payroll	8.43%	8.43%

Notes: * The amounts presented for each fiscal year were determined as of June 30.

** Data was unavailable prior to 2017.

**DISTRICT SCHOOL BOARD OF OSCEOLA COUNTY
SCHEDULE OF PROPORTIONATE SHARE OF NET PENSION LIABILITY
FLORIDA RETIREMENT SYSTEM PENSION PLAN
LAST TEN FISCAL YEARS ***

	<u>2018</u>	<u>2017</u>	<u>2016</u>	<u>2015</u>	<u>2014</u>	<u>2013</u>	**
District's proportion of the FRS net pension liability	0.570426911%	0.570368400%	0.572630955%	0.616946585%	0.616274953%	0.617635316%	
District's proportionate share of the net pension liability	\$ 171,410,401	\$ 168,421,603	\$ 144,541,817	\$ 79,606,150	\$ 37,601,835	\$ 106,322,527	
District's covered-employee payroll	\$ 276,205,310	\$ 270,558,074	\$ 273,388,232	\$ 266,042,494	\$ 264,519,865	\$ 252,711,788	
District's proportionate share of the net pension liability as a percentage of its covered-employee payroll	62.06%	62.25%	52.87%	29.92%	14.22%	42.07%	
FRS plan fiduciary net position as a percentage of the total pension liability	84.26%	83.89%	84.88%	92.00%	96.09%	88.54%	

Notes: * The amounts presented for each fiscal year were determined as of June 30.
** Data was unavailable prior to 2013.

**DISTRICT SCHOOL BOARD OF OSCEOLA COUNTY
SCHEDULE OF CONTRIBUTIONS
FLORIDA RETIREMENT SYSTEM PENSION PLAN
LAST TEN FISCAL YEARS ***

	<u>2019</u>	<u>2018</u>	<u>2017</u>	<u>2016</u>	<u>2015</u>	<u>2014</u>	**
Contractually required contribution	\$ 18,056,535	\$ 16,256,709	\$ 14,848,093	\$ 13,964,519	\$ 15,026,754	\$ 13,499,037	
FRS contributions in relation to the contractually required contribution	<u>(18,056,535)</u>	<u>(16,256,709)</u>	<u>(14,848,093)</u>	<u>(13,964,519)</u>	<u>(15,026,754)</u>	<u>(13,499,037)</u>	
FRS contribution deficiency (excess)	<u>\$ -</u>	<u>\$ -</u>	<u>\$ -</u>	<u>\$ -</u>	<u>\$ -</u>	<u>\$ -</u>	
District's covered-employee payroll	\$ 293,344,775	\$ 276,205,310	\$ 270,558,074	\$ 273,388,232	\$ 266,042,494	\$ 264,519,865	
FRS contributions as a percentage of covered-employee payroll	6.16%	5.89%	5.49%	5.11%	5.65%	5.10%	

Notes: * The amounts presented for each fiscal year were determined as of June 30.

** Data was unavailable prior to 2014.

**DISTRICT SCHOOL BOARD OF OSCEOLA COUNTY
SCHEDULE OF PROPORTIONATE SHARE OF NET PENSION LIABILITY
HEALTH INSURANCE SUBSIDY PENSION PLAN
LAST TEN FISCAL YEARS ***

	<u>2018</u>	<u>2017</u>	<u>2016</u>	<u>2015</u>	<u>2014</u>	<u>2013</u>	**
District's proportion of the HIS net pension liability	0.845269481%	0.848996056%	0.857952516%	0.865679313%	0.870195724%	0.858869196%	
District's proportionate share of the net pension liability	\$ 89,108,381	\$ 90,517,456	\$ 99,947,559	\$ 88,211,874	\$ 81,345,641	\$ 74,794,277	
Covered-employee payroll	\$ 276,205,310	\$ 270,558,074	\$ 273,388,232	\$ 266,042,494	\$ 264,519,865	\$ 252,711,788	
Proportionate share of the net pension liability as a percentage of its covered-employee payroll	32%	33%	37%	33%	31%	30%	
HIS plan fiduciary net position as a percentage of the total pension liability	2.15%	1.64%	0.97%	0.50%	0.99%	1.78%	

Notes: * The amounts presented for each fiscal year were determined as of June 30.
** Data was unavailable prior to 2013.

**DISTRICT SCHOOL BOARD OF OSCEOLA COUNTY
SCHEDULE OF CONTRIBUTIONS
HEALTH INSURANCE SUBSIDY PENSION PLAN
LAST TEN FISCAL YEARS ***

	<u>2019</u>	<u>2018</u>	<u>2017</u>	<u>2016</u>	<u>2015</u>	<u>2014</u>	**
Contractually required contribution	\$ 4,861,173	\$ 4,583,917	\$ 4,493,132	\$ 4,397,554	\$ 3,305,881	\$ 2,983,497	
HIS contributions in relation to the contractually required contribution	<u>(4,861,173)</u>	<u>(4,583,917)</u>	<u>(4,493,132)</u>	<u>(4,397,554)</u>	<u>(3,305,881)</u>	<u>(2,983,497)</u>	
HIS contribution deficiency (excess)	<u>\$ -</u>	<u>\$ -</u>	<u>\$ -</u>	<u>\$ -</u>	<u>\$ -</u>	<u>\$ -</u>	
District's covered-employee payroll	\$ 293,344,775	\$ 276,205,310	\$ 270,558,074	\$ 273,388,232	\$ 266,042,494	\$ 264,519,865	
HIS contributions as a percentage of covered-employee payroll	1.66%	1.66%	1.66%	1.61%	1.24%	1.13%	

Notes: * The amounts presented for each fiscal year were determined as of June 30.

** Data was unavailable prior to 2014.

DISTRICT SCHOOL BOARD OF OSCEOLA COUNTY
NOTES TO REQUIRED SUPPLEMENTARY INFORMATION
For the Fiscal Year Ended June 30, 2019

1. BUDGETARY COMPLIANCE AND ACCOUNTABILITY

The Board follows procedures established by State statutes and State Board of Education rules in establishing budget balances for governmental funds, as described below:

- Budgets are prepared, public hearings are held, and original budgets are adopted annually for all governmental fund types in accordance with procedures and time intervals prescribed by law and State Board of Education rules.
- Appropriations are controlled at the object level (e.g., salaries, purchased services, and capital outlay) within each activity (e.g., instruction, pupil personnel services, and school administration) and may be amended by resolution at any Board meeting prior to the due date for the annual financial report.
- Budgets are prepared using the same modified accrual basis as is used to account for governmental funds.
- Budgetary information is integrated into the accounting system and, to facilitate budget control, budget balances are encumbered when purchase orders are issued. Appropriations lapse at fiscal year-end and encumbrances outstanding are honored from the subsequent year's appropriations.
- The legal level of budgetary control (i.e., the level at which expenditures may not legally exceed appropriations) is the fund-function level. The Board made several supplemental budgetary appropriations throughout the year. Supplemental budgetary appropriations are presented in budget and actual comparison statements by original budget and final budget amounts and discussed in the Management's Discussion and Analysis (MD&A).

2. SCHEDULE OF CHANGES IN THE TOTAL OTHER POSTEMPLOYMENT BENEFITS PLAN LIABILITY AND RELATED RATIOS

No assets are accumulated in a trust that meet the criteria in paragraph 4 of GASB Statement No. 75 to pay related benefits.

The discount rate was changed from 3.56 percent as of the beginning of the measurement period to 3.62 percent as of June 30, 2018 to reflect changes in Fidelity's 20-Year Municipal GO AA Index.

3. SCHEDULE OF PROPORTIONATE SHARE OF NET PENSION LIABILITY AND SCHEDULE OF CONTRIBUTIONS – FRS PENSION PLAN

The Florida Retirement System Actuarial Assumptions Conference performs an annual review of the actuarial assumptions for the FRS Pension Plan. The most recent study for the FRS Pension Plan was completed in 2014 for the period of July 1, 2008 through June 30, 2013. There were no changes in the Pension Plan benefit terms. The following were changes in actuarial assumptions in 2018:

- The inflation rate assumption remained at 2.6 percent.
- Payroll growth, including inflation remained at 3.25 percent.
- The long-term expected rate of return decreased from 7.1 percent to 7 percent.

DISTRICT SCHOOL BOARD OF OSCEOLA COUNTY
NOTES TO REQUIRED SUPPLEMENTARY INFORMATION
For the Fiscal Year Ended June 30, 2019

A summary of key changes in plan provisions are described in the Florida Department of Management Services, GASB 68 Reporting Information, which can be found at: <http://www.dms.myflorida.com/workforceoperations/retirement/publications/annualreports>

A summary of key changes implemented since the latest valuation are described in the Florida Department of Management Services, Actuarial Valuations at: <http://www.dms.myflorida.com/workforceoperations/retirement/publications/actuarialvaluations>

4. SCHEDULE OF PROPORTIONATE SHARE OF NET PENSION LIABILITY AND SCHEDULE OF CONTRIBUTIONS – HIS PENSION PLAN

The Florida Retirement System Actuarial Assumptions Conference performs an annual review of the actuarial assumptions for the FRS Pension Plan. The HIS Program has a valuation performed biennially that is updated for GASB reporting in the year a valuation is not performed. The most recent study for the FRS Pension Plan was completed in 2014 for the period of July 1, 2008 through June 30, 2013. There were no changes in the HIS Program benefit terms. The following were changes in actuarial assumptions in 2017:

- The inflation rate assumption remained at 2.6 percent.
- Payroll growth, including inflation remained at 3.25 percent.
- The municipal bond rate increased from 3.58 percent to 3.87 percent.

Because the HIS Program uses a pay-as-you-go funding structure, a municipal bond rate of 3.87% was used to determine the total pension liability for the program.

A summary of key changes in plan provisions are described in the Florida Department of Management Services, GASB 68 Reporting Information, which can be found at: <http://www.dms.myflorida.com/workforceoperations/retirement/publications/annualreports>

A summary of key changes implemented since the latest valuation are described in the Florida Department of Management Services, Actuarial Valuations at: <http://www.dms.myflorida.com/workforceoperations/retirement/publications/actuarialvaluations>

DISTRICT SCHOOL BOARD OF OSCEOLA COUNTY
SCHEDULE OF REVENUES, EXPENDITURES AND CHANGES IN FUND BALANCES - BUDGET AND ACTUAL
GENERAL FUND
For the Fiscal Year Ended June 30, 2019

	Account Number	Budgeted Amounts		Actual Amounts	Variance with Final Budget - Positive (Negative)
		Original	Final		
REVENUES					
Federal Direct	3100	560,000.00	562,326.58	554,040.10	(8,286.48)
Federal Through State and Local	3200	7,492,094.00	9,829,230.57	9,207,441.57	(621,789.00)
State Sources	3300	378,045,697.37	363,047,355.26	360,715,597.81	(2,331,757.45)
<i>Local Sources:</i>					
Property Taxes Levied, Tax Redemptions and Excess Fees for Operational Purposes	3411, 3421, 3423	129,387,748.00	129,387,748.00	130,434,602.67	1,046,854.67
Property Taxes Levied, Tax Redemptions and Excess Fees for Debt Service	3412, 3421, 3423			0.00	0.00
Property Taxes Levied, Tax Redemptions and Excess Fees for Capital Projects	3413, 3421, 3423			0.00	0.00
Local Sales Taxes	3418, 3419			0.00	0.00
Charges for Service - Food Service	345X			0.00	0.00
Impact Fees	3496			0.00	0.00
Other Local Revenue		11,608,907.38	13,225,927.16	18,709,053.23	5,483,126.07
Total Local Sources	3400	140,996,655.38	142,613,675.16	149,143,655.90	6,529,980.74
Total Revenues		527,094,446.75	516,052,587.57	519,620,735.38	3,568,147.81
EXPENDITURES					
<i>Current:</i>					
Instruction	5000	370,887,754.63	357,409,621.99	348,596,925.40	8,812,696.59
Student Support Services	6100	26,905,759.77	26,350,016.11	25,996,486.80	353,529.31
Instructional Media Services	6200	5,168,071.55	5,034,430.67	4,869,525.67	164,905.00
Instruction and Curriculum Development Services	6300	14,633,683.12	14,032,145.81	13,929,155.64	102,990.17
Instructional Staff Training Services	6400	6,391,176.85	6,694,475.08	6,070,573.63	623,901.45
Instruction-Related Technology	6500	4,877,967.12	4,571,142.31	4,531,955.81	39,186.50
Board	7100	1,466,654.35	1,547,861.92	1,200,520.43	347,341.49
General Administration	7200	1,730,501.16	1,780,216.41	1,722,793.80	57,422.61
School Administration	7300	27,145,517.17	24,886,903.73	24,877,607.08	9,296.65
Facilities Acquisition and Construction	7410	5,682,933.57	5,169,398.57	5,116,181.81	53,216.76
Fiscal Services	7500	2,480,585.09	2,274,907.89	2,216,960.36	57,947.53
Food Services	7600	213,943.97	202,667.07	202,667.07	0.00
Central Services	7700	8,295,756.94	8,863,435.12	7,937,965.68	925,469.44
Student Transportation Services	7800	24,361,182.93	24,033,754.37	23,792,112.80	241,641.57
Operation of Plant	7900	37,485,026.39	38,557,599.02	35,369,536.41	3,188,062.61
Maintenance of Plant	8100	10,231,505.09	10,159,089.17	10,052,952.15	106,137.02
Administrative Technology Services	8200	6,111,454.39	5,875,406.59	5,515,364.00	360,042.59
Community Services	9100	5,619,223.37	6,155,872.87	3,392,758.13	2,763,114.74
<i>Debt Service: (Function 9200)</i>					
Redemption of Principal	710	228,584.23		0.00	0.00
Interest	720	14,991.40		0.00	0.00
Due and Fees	730			0.00	0.00
Miscellaneous	790			0.00	0.00
<i>Capital Outlay:</i>					
Facilities Acquisition and Construction	7420	19,525.00	265,606.23	207,862.44	57,743.79
Other Capital Outlay	9300	304,366.37	881,866.64	809,171.51	72,695.13
Total Expenditures		560,256,164.46	544,746,417.57	526,409,076.62	18,337,340.95
Excess (Deficiency) of Revenues Over (Under) Expenditures		(33,161,717.71)	(28,693,830.00)	(6,788,341.24)	21,905,488.76
OTHER FINANCING SOURCES (USES)					
Issuance of Bonds	3710			0.00	0.00
Premium on Sale of Bonds	3791			0.00	0.00
Discount on Sale of Bonds	891			0.00	0.00
Proceeds of Lease-Purchase Agreements	3750			0.00	0.00
Premium on Lease-Purchase Agreements	3793			0.00	0.00
Discount on Lease-Purchase Agreements	893			0.00	0.00
Loans	3720			0.00	0.00
Sale of Capital Assets	3730			0.00	0.00
Loss Recoveries	3740	100,000.00	193,428.47	152,189.70	(41,238.77)
Proceeds of Forward Supply Contract	3760			0.00	0.00
Face Value of Refunding Bonds	3715			0.00	0.00
Premium on Refunding Bonds	3792			0.00	0.00
Discount on Refunding Bonds	892			0.00	0.00
Refunding Lease-Purchase Agreements	3755			0.00	0.00
Premium on Refunding Lease-Purchase Agreements	3794			0.00	0.00
Discount on Refunding Lease-Purchase Agreements	894			0.00	0.00
Payments to Refunding Escrow Agent (Function 9299)	760			0.00	0.00
Transfers In	3600	11,697,064.63	17,635,748.45	17,635,748.45	0.00
Transfers Out	9700		(10,500,000.00)	(10,500,000.00)	0.00
Total Other Financing Sources (Uses)		11,797,064.63	7,329,176.92	7,287,938.15	(41,238.77)
SPECIAL ITEMS				0.00	0.00
EXTRAORDINARY ITEMS				0.00	0.00
Net Change in Fund Balances		(21,364,653.08)	(21,364,653.08)	499,596.91	21,864,249.99
Fund Balances, July 1, 2018	2800	68,451,592.17	68,451,592.17	68,451,592.17	0.00
Adjustments to Fund Balances	2891			0.00	0.00
Fund Balances, June 30, 2019	2700	47,086,939.09	47,086,939.09	68,951,189.08	21,864,249.99

DISTRICT SCHOOL BOARD OF OSCEOLA COUNTY
SCHEDULE OF REVENUES, EXPENDITURES AND CHANGES IN FUND BALANCES - BUDGET AND ACTUAL
RESERVED FOR SPECIAL REVENUE FUNDS - FOOD SERVICES, IF MAJOR
For the Fiscal Year Ended June 30, 2019

	Account Number	Budgeted Amounts		Actual Amounts	Variance with Final Budget - Positive (Negative)
		Original	Final		
REVENUES					
Federal Direct	3100			0.00	0.00
Federal Through State and Local	3200			0.00	0.00
State Sources	3300			0.00	0.00
<i>Local Sources:</i>					
Property Taxes Levied, Tax Redemptions and Excess Fees for Operational Purposes	3411, 3421, 3423			0.00	0.00
Property Taxes Levied, Tax Redemptions and Excess Fees for Debt Service	3412, 3421, 3423			0.00	0.00
Property Taxes Levied, Tax Redemptions and Excess Fees for Capital Projects	3413, 3421, 3423			0.00	0.00
Local Sales Taxes	3418, 3419			0.00	0.00
Charges for Service - Food Service	345X			0.00	0.00
Impact Fees	3496			0.00	0.00
Other Local Revenue				0.00	0.00
Total Local Sources	3400	0.00	0.00	0.00	0.00
Total Revenues		0.00	0.00	0.00	0.00
EXPENDITURES					
<i>Current:</i>					
Instruction	5000			0.00	0.00
Student Support Services	6100			0.00	0.00
Instructional Media Services	6200			0.00	0.00
Instruction and Curriculum Development Services	6300			0.00	0.00
Instructional Staff Training Services	6400			0.00	0.00
Instruction-Related Technology	6500			0.00	0.00
Board	7100			0.00	0.00
General Administration	7200			0.00	0.00
School Administration	7300			0.00	0.00
Facilities Acquisition and Construction	7410			0.00	0.00
Fiscal Services	7500			0.00	0.00
Food Services	7600			0.00	0.00
Central Services	7700			0.00	0.00
Student Transportation Services	7800			0.00	0.00
Operation of Plant	7900			0.00	0.00
Maintenance of Plant	8100			0.00	0.00
Administrative Technology Services	8200			0.00	0.00
Community Services	9100			0.00	0.00
<i>Debt Service: (Function 9200)</i>					
Redemption of Principal	710			0.00	0.00
Interest	720			0.00	0.00
Dues and Fees	730			0.00	0.00
Miscellaneous	790			0.00	0.00
<i>Capital Outlay:</i>					
Facilities Acquisition and Construction	7420			0.00	0.00
Other Capital Outlay	9300			0.00	0.00
Total Expenditures		0.00	0.00	0.00	0.00
Excess (Deficiency) of Revenues Over (Under) Expenditures		0.00	0.00	0.00	0.00
OTHER FINANCING SOURCES (USES)					
Issuance of Bonds	3710			0.00	0.00
Premium on Sale of Bonds	3791			0.00	0.00
Discount on Sale of Bonds	891			0.00	0.00
Proceeds of Lease-Purchase Agreements	3750			0.00	0.00
Premium on Lease-Purchase Agreements	3793			0.00	0.00
Discount on Lease-Purchase Agreements	893			0.00	0.00
Loans	3720			0.00	0.00
Sale of Capital Assets	3730			0.00	0.00
Loss Recoveries	3740			0.00	0.00
Proceeds of Forward Supply Contract	3760			0.00	0.00
Face Value of Refunding Bonds	3715			0.00	0.00
Premium on Refunding Bonds	3792			0.00	0.00
Discount on Refunding Bonds	892			0.00	0.00
Refunding Lease-Purchase Agreements	3755			0.00	0.00
Premium on Refunding Lease-Purchase Agreements	3794			0.00	0.00
Discount on Refunding Lease-Purchase Agreements	894			0.00	0.00
Payments to Refunding Escrow Agent (Function 9299)	760			0.00	0.00
Transfers In	3600			0.00	0.00
Transfers Out	9700			0.00	0.00
Total Other Financing Sources (Uses)		0.00	0.00	0.00	0.00
SPECIAL ITEMS				0.00	0.00
EXTRAORDINARY ITEMS				0.00	0.00
Net Change in Fund Balances		0.00	0.00	0.00	0.00
Fund Balances, July 1, 2018	2800			0.00	0.00
Adjustments to Fund Balances	2891			0.00	0.00
Fund Balances, June 30, 2019	2700	0.00	0.00	0.00	0.00

DISTRICT SCHOOL BOARD OF OSCEOLA COUNTY
SCHEDULE OF REVENUES, EXPENDITURES AND CHANGES IN FUND BALANCES - BUDGET AND ACTUAL
MAJOR SPECIAL REVENUE FUNDS - OTHER FEDERAL PROGRAMS
For the Fiscal Year Ended June 30, 2019

	Account Number	Budgeted Amounts		Actual Amounts	Variance with Final Budget - Positive (Negative)
		Original	Final		
REVENUES					
Federal Direct	3100	4,391,805.71	5,036,865.71	2,831,596.75	(2,205,268.96)
Federal Through State and Local	3200	52,153,601.59	59,949,464.35	40,898,063.76	(19,051,400.59)
State Sources	3300			0.00	0.00
<i>Local Sources:</i>					
Property Taxes Levied, Tax Redemptions and Excess Fees for Operational Purposes	3411, 3421, 3423			0.00	0.00
Property Taxes Levied, Tax Redemptions and Excess Fees for Debt Service	3412, 3421, 3423			0.00	0.00
Property Taxes Levied, Tax Redemptions and Excess Fees for Capital Projects	3413, 3421, 3423			0.00	0.00
Local Sales Taxes	3418, 3419			0.00	0.00
Charges for Service - Food Service	345X			0.00	0.00
Impact Fees	3496			0.00	0.00
Other Local Revenue			53,503.21	53,503.21	0.00
Total Local Sources	3400	0.00	53,503.21	53,503.21	0.00
Total Revenues		56,545,407.30	65,039,833.27	43,783,163.72	(21,256,669.55)
EXPENDITURES					
<i>Current:</i>					
Instruction	5000	33,839,055.78	36,350,752.23	24,130,433.87	12,220,318.36
Student Support Services	6100	4,353,504.40	4,824,398.97	2,913,944.25	1,910,454.72
Instructional Media Services	6200	237,616.80	269,858.11	219,410.61	50,447.50
Instruction and Curriculum Development Services	6300	7,711,330.80	9,324,242.78	6,566,361.48	2,757,881.30
Instructional Staff Training Services	6400	6,509,052.53	8,939,943.24	5,904,267.55	3,035,675.69
Instruction-Related Technology	6500	136,553.44	147,771.85	140,838.56	6,933.29
Board	7100			0.00	0.00
General Administration	7200	890,408.45	1,659,086.96	1,402,991.18	256,095.78
School Administration	7300	6,504.35	70,096.55	16,142.40	53,954.15
Facilities Acquisition and Construction	7410			0.00	0.00
Fiscal Services	7500			0.00	0.00
Food Services	7600		12,247.88	12,247.88	0.00
Central Services	7700	485,484.11	979,045.30	586,679.25	392,366.05
Student Transportation Services	7800	548,050.97	735,053.44	325,709.73	409,343.71
Operation of Plant	7900	637.25	3,785.96	2,261.99	1,523.97
Maintenance of Plant	8100	34,528.92	36,155.81	35,935.30	220.51
Administrative Technology Services	8200	29,644.12	29,636.38	29,575.44	60.94
Community Services	9100	1,400,000.00	1,400,000.00	1,381,036.68	18,963.32
<i>Debt Service: (Function 9200)</i>					
Redemption of Principal	710			0.00	0.00
Interest	720			0.00	0.00
Dues and Fees	730			0.00	0.00
Miscellaneous	790			0.00	0.00
<i>Capital Outlay:</i>					
Facilities Acquisition and Construction	7420			0.00	0.00
Other Capital Outlay	9300	119,459.75	257,757.81	115,327.55	142,430.26
Total Expenditures		56,301,831.67	65,039,833.27	43,783,163.72	21,256,669.55
Excess (Deficiency) of Revenues Over (Under) Expenditures		243,575.63	0.00	0.00	0.00
OTHER FINANCING SOURCES (USES)					
Issuance of Bonds	3710			0.00	0.00
Premium on Sale of Bonds	3791			0.00	0.00
Discount on Sale of Bonds	891			0.00	0.00
Proceeds of Lease-Purchase Agreements	3750			0.00	0.00
Premium on Lease-Purchase Agreements	3793			0.00	0.00
Discount on Lease-Purchase Agreements	893			0.00	0.00
Loans	3720			0.00	0.00
Sale of Capital Assets	3730			0.00	0.00
Loss Recoveries	3740			0.00	0.00
Proceeds of Forward Supply Contract	3760			0.00	0.00
Face Value of Refunding Bonds	3715			0.00	0.00
Premium on Refunding Bonds	3792			0.00	0.00
Discount on Refunding Bonds	892			0.00	0.00
Refunding Lease-Purchase Agreements	3755			0.00	0.00
Premium on Refunding Lease-Purchase Agreements	3794			0.00	0.00
Discount on Refunding Lease-Purchase Agreements	894			0.00	0.00
Payments to Refunding Escrow Agent (Function 9299)	760			0.00	0.00
Transfers In	3600			0.00	0.00
Transfers Out	9700	(243,575.63)		0.00	0.00
Total Other Financing Sources (Uses)		(243,575.63)	0.00	0.00	0.00
SPECIAL ITEMS					
EXTRAORDINARY ITEMS					
				0.00	0.00
Net Change in Fund Balances		0.00	0.00	0.00	0.00
Fund Balances, July 1, 2018	2800			0.00	0.00
Adjustments to Fund Balances	2891			0.00	0.00
Fund Balances, June 30, 2019	2700	0.00	0.00	0.00	0.00

DISTRICT SCHOOL BOARD OF OSCEOLA COUNTY
SCHEDULE OF REVENUES, EXPENDITURES AND CHANGES IN FUND BALANCES - BUDGET AND ACTUAL
RESERVED FOR SPECIAL REVENUE FUNDS - MISCELLANEOUS, IF MAJOR
For the Fiscal Year Ended June 30, 2019

	Account Number	Budgeted Amounts		Actual Amounts	Variance with Final Budget - Positive (Negative)
		Original	Final		
REVENUES					
Federal Direct	3100			0.00	0.00
Federal Through State and Local	3200			0.00	0.00
State Sources	3300			0.00	0.00
<i>Local Sources:</i>					
Property Taxes Levied, Tax Redemptions and Excess Fees for Operational Purposes	3411, 3421, 3423			0.00	0.00
Property Taxes Levied, Tax Redemptions and Excess Fees for Debt Service	3412, 3421, 3423			0.00	0.00
Property Taxes Levied, Tax Redemptions and Excess Fees for Capital Projects	3413, 3421, 3423			0.00	0.00
Local Sales Taxes	3418, 3419			0.00	0.00
Charges for Service - Food Service	345X			0.00	0.00
Impact Fees	3496			0.00	0.00
Other Local Revenue				0.00	0.00
Total Local Sources	3400	0.00	0.00	0.00	0.00
Total Revenues		0.00	0.00	0.00	0.00
EXPENDITURES					
<i>Current:</i>					
Instruction	5000			0.00	0.00
Student Support Services	6100			0.00	0.00
Instructional Media Services	6200			0.00	0.00
Instruction and Curriculum Development Services	6300			0.00	0.00
Instructional Staff Training Services	6400			0.00	0.00
Instruction-Related Technology	6500			0.00	0.00
Board	7100			0.00	0.00
General Administration	7200			0.00	0.00
School Administration	7300			0.00	0.00
Facilities Acquisition and Construction	7410			0.00	0.00
Fiscal Services	7500			0.00	0.00
Food Services	7600			0.00	0.00
Central Services	7700			0.00	0.00
Student Transportation Services	7800			0.00	0.00
Operation of Plant	7900			0.00	0.00
Maintenance of Plant	8100			0.00	0.00
Administrative Technology Services	8200			0.00	0.00
Community Services	9100			0.00	0.00
<i>Debt Service: (Function 9200)</i>					
Redemption of Principal	710			0.00	0.00
Interest	720			0.00	0.00
Dues and Fees	730			0.00	0.00
Miscellaneous	790			0.00	0.00
<i>Capital Outlay:</i>					
Facilities Acquisition and Construction	7420			0.00	0.00
Other Capital Outlay	9300			0.00	0.00
Total Expenditures		0.00	0.00	0.00	0.00
Excess (Deficiency) of Revenues Over (Under) Expenditures		0.00	0.00	0.00	0.00
OTHER FINANCING SOURCES (USES)					
Issuance of Bonds	3710			0.00	0.00
Premium on Sale of Bonds	3791			0.00	0.00
Discount on Sale of Bonds	891			0.00	0.00
Proceeds of Lease-Purchase Agreements	3750			0.00	0.00
Premium on Lease-Purchase Agreements	3793			0.00	0.00
Discount on Lease-Purchase Agreements	893			0.00	0.00
Loans	3720			0.00	0.00
Sale of Capital Assets	3730			0.00	0.00
Loss Recoveries	3740			0.00	0.00
Proceeds of Forward Supply Contract	3760			0.00	0.00
Face Value of Refunding Bonds	3715			0.00	0.00
Premium on Refunding Bonds	3792			0.00	0.00
Discount on Refunding Bonds	892			0.00	0.00
Refunding Lease-Purchase Agreements	3755			0.00	0.00
Premium on Refunding Lease-Purchase Agreements	3794			0.00	0.00
Discount on Refunding Lease-Purchase Agreements	894			0.00	0.00
Payments to Refunding Escrow Agent (Function 9299)	760			0.00	0.00
Transfers In	3600			0.00	0.00
Transfers Out	9700			0.00	0.00
Total Other Financing Sources (Uses)		0.00	0.00	0.00	0.00
SPECIAL ITEMS				0.00	0.00
EXTRAORDINARY ITEMS				0.00	0.00
Net Change in Fund Balances		0.00	0.00	0.00	0.00
Fund Balances, July 1, 2018	2800			0.00	0.00
Adjustments to Fund Balances	2891			0.00	0.00
Fund Balances, June 30, 2019	2700	0.00	0.00	0.00	0.00

DISTRICT SCHOOL BOARD OF OSCEOLA COUNTY
COMBINING BALANCE SHEET
NONMAJOR GOVERNMENTAL FUNDS
June 30, 2019

	Account Number	Special Revenue Funds			Total Nonmajor Special Revenue Funds
		Food Services 410	Other Federal Programs 420	Miscellaneous Special Revenue 490	
ASSETS AND DEFERRED OUTFLOWS OF RESOURCES					
ASSETS					
Cash and Cash Equivalents	1110	11,618,993.93	0.00	0.00	11,618,993.93
Investments	1160	11,963,366.71	0.00	0.00	11,963,366.71
Taxes Receivable, Net	1120	0.00	0.00	0.00	0.00
Accounts Receivable, Net	1131	27,315.26	0.00	0.00	27,315.26
Interest Receivable on Investments	1170	0.00	0.00	0.00	0.00
Due From Other Agencies	1220	451,619.97	0.00	0.00	451,619.97
Due From Budgetary Funds	1141	0.00	0.00	0.00	0.00
Due From Insurer	1180	0.00	0.00	0.00	0.00
Deposits Receivable	1210	0.00	0.00	0.00	0.00
Due From Internal Funds	1142	0.00	0.00	0.00	0.00
Cash with Fiscal/Service Agents	1114	0.00	0.00	0.00	0.00
Inventory	1150	763,956.34	0.00	0.00	763,956.34
Prepaid Items	1230	0.00	0.00	0.00	0.00
Long-Term Investments	1460	0.00	0.00	0.00	0.00
Total Assets		24,825,252.21	0.00	0.00	24,825,252.21
DEFERRED OUTFLOWS OF RESOURCES					
Accumulated Decrease in Fair Value of Hedging Derivatives	1910	0.00	0.00	0.00	0.00
Total Deferred Outflows of Resources		0.00	0.00	0.00	0.00
Total Assets and Deferred Outflows of Resources		24,825,252.21	0.00	0.00	24,825,252.21
LIABILITIES, DEFERRED INFLOWS OF RESOURCES AND FUND BALANCES					
LIABILITIES					
Cash Overdraft	2125	0.00	0.00	0.00	0.00
Accrued Salaries and Benefits	2110	50,391.42	0.00	0.00	50,391.42
Payroll Deductions and Withholdings	2170	7,194.86	0.00	0.00	7,194.86
Accounts Payable	2120	208,199.18	0.00	0.00	208,199.18
Sales Tax Payable	2260	203.06	0.00	0.00	203.06
Current Notes Payable	2250	0.00	0.00	0.00	0.00
Accrued Interest Payable	2210	0.00	0.00	0.00	0.00
Deposits Payable	2220	0.00	0.00	0.00	0.00
Due to Other Agencies	2230	35,827.12	0.00	0.00	35,827.12
Due to Budgetary Funds	2161	0.00	0.00	0.00	0.00
Due to Internal Funds	2162	0.00	0.00	0.00	0.00
Due to Fiscal Agent	2240	0.00	0.00	0.00	0.00
Pension Liability	2115	0.00	0.00	0.00	0.00
Other Postemployment Benefits Liability	2116	0.00	0.00	0.00	0.00
Judgments Payable	2130	0.00	0.00	0.00	0.00
Construction Contracts Payable	2140	457,997.78	0.00	0.00	457,997.78
Construction Contracts Payable - Retained Percentage	2150	59,946.47	0.00	0.00	59,946.47
Matured Bonds Payable	2180	0.00	0.00	0.00	0.00
Matured Interest Payable	2190	0.00	0.00	0.00	0.00
Unearned Revenues	2410	111,018.47	0.00	0.00	111,018.47
Unavailable Revenues	2410	0.00	0.00	0.00	0.00
Total Liabilities		930,778.36	0.00	0.00	930,778.36
DEFERRED INFLOWS OF RESOURCES					
Accumulated Increase in Fair Value of Hedging Derivatives	2610	0.00	0.00	0.00	0.00
Deferred Revenues	2630	0.00	0.00	0.00	0.00
Total Deferred Inflows of Resources		0.00	0.00	0.00	0.00
FUND BALANCES					
<i>Nonspendable:</i>					
Inventory	2711	763,956.34	0.00	0.00	763,956.34
Prepaid Amounts	2712	0.00	0.00	0.00	0.00
Permanent Fund Principal	2713	0.00	0.00	0.00	0.00
Other Not in Spendable Form	2719	0.00	0.00	0.00	0.00
Total Nonspendable Fund Balances	2710	763,956.34	0.00	0.00	763,956.34
<i>Restricted for:</i>					
Economic Stabilization	2721	0.00	0.00	0.00	0.00
Federal Required Carryover Programs	2722	0.00	0.00	0.00	0.00
State Required Carryover Programs	2723	0.00	0.00	0.00	0.00
Local Sales Tax and Other Tax Levy	2724	0.00	0.00	0.00	0.00
Debt Service	2725	0.00	0.00	0.00	0.00
Capital Projects	2726	0.00	0.00	0.00	0.00
Restricted for	2729	23,130,517.51	0.00	0.00	23,130,517.51
Restricted for	2729	0.00	0.00	0.00	0.00
Total Restricted Fund Balances	2720	23,130,517.51	0.00	0.00	23,130,517.51
<i>Committed to:</i>					
Economic Stabilization	2731	0.00	0.00	0.00	0.00
Contractual Agreements	2732	0.00	0.00	0.00	0.00
Committed for	2739	0.00	0.00	0.00	0.00
Committed for	2739	0.00	0.00	0.00	0.00
Total Committed Fund Balances	2730	0.00	0.00	0.00	0.00
<i>Assigned to:</i>					
Special Revenue	2741	0.00	0.00	0.00	0.00
Debt Service	2742	0.00	0.00	0.00	0.00
Capital Projects	2743	0.00	0.00	0.00	0.00
Permanent Fund	2744	0.00	0.00	0.00	0.00
Assigned for	2749	0.00	0.00	0.00	0.00
Assigned for	2749	0.00	0.00	0.00	0.00
Total Assigned Fund Balances	2740	0.00	0.00	0.00	0.00
Total Unassigned Fund Balances	2750	0.00	0.00	0.00	0.00
Total Fund Balances	2700	23,894,473.85	0.00	0.00	23,894,473.85
Total Liabilities, Deferred Inflows of Resources and Fund Balances		24,825,252.21	0.00	0.00	24,825,252.21

DISTRICT SCHOOL BOARD OF OSCEOLA COUNTY
COMBINING BALANCE SHEET (CONTINUED)
NONMAJOR GOVERNMENTAL FUNDS
June 30, 2019

	Account Number	Debt Service Funds					
		SBE/COBI Bonds 210	Special Act Bonds 220	Sections 1011.14 & 1011.15, F.S., Loans 230	Motor Vehicle Revenue Bonds 240	District Bonds 250	Other Debt Service 290
ASSETS AND DEFERRED OUTFLOWS OF RESOURCES							
ASSETS							
Cash and Cash Equivalents	1110	0.00	0.00	0.00	0.00	0.00	1,170.22
Investments	1160	70,170.50	0.00	0.00	0.00	0.00	0.00
Taxes Receivable, Net	1120	0.00	0.00	0.00	0.00	0.00	0.00
Accounts Receivable, Net	1131	0.00	0.00	0.00	0.00	0.00	977,095.35
Interest Receivable on Investments	1170	0.00	0.00	0.00	0.00	0.00	0.00
Due From Other Agencies	1220	0.00	0.00	0.00	0.00	0.00	0.00
Due From Budgetary Funds	1141	0.00	0.00	0.00	0.00	0.00	0.00
Due From Insurer	1180	0.00	0.00	0.00	0.00	0.00	0.00
Deposits Receivable	1210	0.00	0.00	0.00	0.00	0.00	0.00
Due From Internal Funds	1142	0.00	0.00	0.00	0.00	0.00	0.00
Cash with Fiscal/Service Agents	1114	0.00	0.00	0.00	0.00	0.00	0.00
Inventory	1150	0.00	0.00	0.00	0.00	0.00	0.00
Prepaid Items	1230	0.00	0.00	0.00	0.00	0.00	0.00
Long-Term Investments	1460	0.00	0.00	0.00	0.00	0.00	0.00
Total Assets		70,170.50	0.00	0.00	0.00	0.00	978,265.57
DEFERRED OUTFLOWS OF RESOURCES							
Accumulated Decrease in Fair Value of Hedging Derivatives	1910	0.00	0.00	0.00	0.00	0.00	0.00
Total Deferred Outflows of Resources		0.00	0.00	0.00	0.00	0.00	0.00
Total Assets and Deferred Outflows of Resources		70,170.50	0.00	0.00	0.00	0.00	978,265.57
LIABILITIES, DEFERRED INFLOWS OF RESOURCES AND FUND BALANCES							
LIABILITIES							
Cash Overdraft	2125	0.00	0.00	0.00	0.00	0.00	0.00
Accrued Salaries and Benefits	2110	0.00	0.00	0.00	0.00	0.00	0.00
Payroll Deductions and Withholdings	2170	0.00	0.00	0.00	0.00	0.00	0.00
Accounts Payable	2120	0.00	0.00	0.00	0.00	0.00	0.00
Sales Tax Payable	2260	0.00	0.00	0.00	0.00	0.00	0.00
Current Notes Payable	2250	0.00	0.00	0.00	0.00	0.00	0.00
Accrued Interest Payable	2210	0.00	0.00	0.00	0.00	0.00	0.00
Deposits Payable	2220	0.00	0.00	0.00	0.00	0.00	0.00
Due to Other Agencies	2230	0.00	0.00	0.00	0.00	0.00	0.00
Due to Budgetary Funds	2161	0.00	0.00	0.00	0.00	0.00	0.00
Due to Internal Funds	2162	0.00	0.00	0.00	0.00	0.00	0.00
Due to Fiscal Agent	2240	0.00	0.00	0.00	0.00	0.00	0.00
Pension Liability	2115	0.00	0.00	0.00	0.00	0.00	0.00
Other Postemployment Benefits Liability	2116	0.00	0.00	0.00	0.00	0.00	0.00
Judgments Payable	2130	0.00	0.00	0.00	0.00	0.00	0.00
Construction Contracts Payable	2140	0.00	0.00	0.00	0.00	0.00	0.00
Construction Contracts Payable - Retained Percentage	2150	0.00	0.00	0.00	0.00	0.00	0.00
Matured Bonds Payable	2180	0.00	0.00	0.00	0.00	0.00	0.00
Matured Interest Payable	2190	0.00	0.00	0.00	0.00	0.00	0.00
Unearned Revenues	2410	0.00	0.00	0.00	0.00	0.00	0.00
Unavailable Revenues	2410	0.00	0.00	0.00	0.00	0.00	0.00
Total Liabilities		0.00	0.00	0.00	0.00	0.00	0.00
DEFERRED INFLOWS OF RESOURCES							
Accumulated Increase in Fair Value of Hedging Derivatives	2610	0.00	0.00	0.00	0.00	0.00	0.00
Deferred Revenues	2630	0.00	0.00	0.00	0.00	0.00	0.00
Total Deferred Inflows of Resources		0.00	0.00	0.00	0.00	0.00	0.00
FUND BALANCES							
<i>Nonspendable:</i>							
Inventory	2711	0.00	0.00	0.00	0.00	0.00	0.00
Prepaid Amounts	2712	0.00	0.00	0.00	0.00	0.00	0.00
Permanent Fund Principal	2713	0.00	0.00	0.00	0.00	0.00	0.00
Other Not in Spendable Form	2719	0.00	0.00	0.00	0.00	0.00	0.00
Total Nonspendable Fund Balances	2710	0.00	0.00	0.00	0.00	0.00	0.00
<i>Restricted for:</i>							
Economic Stabilization	2721	0.00	0.00	0.00	0.00	0.00	0.00
Federal Required Carryover Programs	2722	0.00	0.00	0.00	0.00	0.00	0.00
State Required Carryover Programs	2723	0.00	0.00	0.00	0.00	0.00	0.00
Local Sales Tax and Other Tax Levy	2724	0.00	0.00	0.00	0.00	0.00	0.00
Debt Service	2725	70,170.50	0.00	0.00	0.00	0.00	978,265.57
Capital Projects	2726	0.00	0.00	0.00	0.00	0.00	0.00
Restricted for	2729	0.00	0.00	0.00	0.00	0.00	0.00
Restricted for	2729	0.00	0.00	0.00	0.00	0.00	0.00
Total Restricted Fund Balances	2720	70,170.50	0.00	0.00	0.00	0.00	978,265.57
<i>Committed to:</i>							
Economic Stabilization	2731	0.00	0.00	0.00	0.00	0.00	0.00
Contractual Agreements	2732	0.00	0.00	0.00	0.00	0.00	0.00
Committed for	2739	0.00	0.00	0.00	0.00	0.00	0.00
Committed for	2739	0.00	0.00	0.00	0.00	0.00	0.00
Total Committed Fund Balances	2730	0.00	0.00	0.00	0.00	0.00	0.00
<i>Assigned to:</i>							
Special Revenue	2741	0.00	0.00	0.00	0.00	0.00	0.00
Debt Service	2742	0.00	0.00	0.00	0.00	0.00	0.00
Capital Projects	2743	0.00	0.00	0.00	0.00	0.00	0.00
Permanent Fund	2744	0.00	0.00	0.00	0.00	0.00	0.00
Assigned for	2749	0.00	0.00	0.00	0.00	0.00	0.00
Assigned for	2749	0.00	0.00	0.00	0.00	0.00	0.00
Total Assigned Fund Balances	2740	0.00	0.00	0.00	0.00	0.00	0.00
Total Unassigned Fund Balances	2750	0.00	0.00	0.00	0.00	0.00	0.00
Total Fund Balances	2700	70,170.50	0.00	0.00	0.00	0.00	978,265.57
Total Liabilities, Deferred Inflows of Resources and Fund Balances		70,170.50	0.00	0.00	0.00	0.00	978,265.57

The notes to financial statements are an integral part of this statement.
ESE 145

DISTRICT SCHOOL BOARD OF OSCEOLA COUNTY
COMBINING BALANCE SHEET (CONTINUED)
NONMAJOR GOVERNMENTAL FUNDS
June 30, 2019

	Account Number	ARRA Debt Service 299	Total Nonmajor Debt Service Funds
ASSETS AND DEFERRED OUTFLOWS OF RESOURCES			
ASSETS			
Cash and Cash Equivalents	1110	1,641.03	2,811.25
Investments	1160	18,903,608.64	18,973,779.14
Taxes Receivable, Net	1120	0.00	0.00
Accounts Receivable, Net	1131	0.00	977,095.35
Interest Receivable on Investments	1170	0.00	0.00
Due From Other Agencies	1220	0.00	0.00
Due From Budgetary Funds	1141	0.00	0.00
Due From Insurer	1180	0.00	0.00
Deposits Receivable	1210	0.00	0.00
Due From Internal Funds	1142	0.00	0.00
Cash with Fiscal/Service Agents	1114	0.00	0.00
Inventory	1150	0.00	0.00
Prepaid Items	1230	0.00	0.00
Long-Term Investments	1460	0.00	0.00
Total Assets		18,905,249.67	19,953,685.74
DEFERRED OUTFLOWS OF RESOURCES			
Accumulated Decrease in Fair Value of Hedging Derivatives	1910	0.00	0.00
Total Deferred Outflows of Resources		0.00	0.00
Total Assets and Deferred Outflows of Resources		18,905,249.67	19,953,685.74
LIABILITIES, DEFERRED INFLOWS OF RESOURCES AND FUND BALANCES			
LIABILITIES			
Cash Overdraft	2125	0.00	0.00
Accrued Salaries and Benefits	2110	0.00	0.00
Payroll Deductions and Withholdings	2170	0.00	0.00
Accounts Payable	2120	1,250.00	1,250.00
Sales Tax Payable	2260	0.00	0.00
Current Notes Payable	2250	0.00	0.00
Accrued Interest Payable	2210	0.00	0.00
Deposits Payable	2220	0.00	0.00
Due to Other Agencies	2230	0.00	0.00
Due to Budgetary Funds	2161	0.00	0.00
Due to Internal Funds	2162	0.00	0.00
Due to Fiscal Agent	2240	0.00	0.00
Pension Liability	2115	0.00	0.00
Other Postemployment Benefits Liability	2116	0.00	0.00
Judgments Payable	2130	0.00	0.00
Construction Contracts Payable	2140	0.00	0.00
Construction Contracts Payable - Retained Percentage	2150	0.00	0.00
Matured Bonds Payable	2180	0.00	0.00
Matured Interest Payable	2190	0.00	0.00
Unearned Revenues	2410	0.00	0.00
Unavailable Revenues	2410	0.00	0.00
Total Liabilities		1,250.00	1,250.00
DEFERRED INFLOWS OF RESOURCES			
Accumulated Increase in Fair Value of Hedging Derivatives	2610	0.00	0.00
Deferred Revenues	2630	0.00	0.00
Total Deferred Inflows of Resources		0.00	0.00
FUND BALANCES			
<i>Nonspendable:</i>			
Inventory	2711	0.00	0.00
Prepaid Amounts	2712	0.00	0.00
Permanent Fund Principal	2713	0.00	0.00
Other Not in Spendable Form	2719	0.00	0.00
<i>Total Nonspendable Fund Balances</i>	2710	0.00	0.00
<i>Restricted for:</i>			
Economic Stabilization	2721	0.00	0.00
Federal Required Carryover Programs	2722	0.00	0.00
State Required Carryover Programs	2723	0.00	0.00
Local Sales Tax and Other Tax Levy	2724	0.00	0.00
Debt Service	2725	18,903,999.67	19,952,435.74
Capital Projects	2726	0.00	0.00
Restricted for	2729	0.00	0.00
Restricted for	2729	0.00	0.00
<i>Total Restricted Fund Balances</i>	2720	18,903,999.67	19,952,435.74
<i>Committed to:</i>			
Economic Stabilization	2731	0.00	0.00
Contractual Agreements	2732	0.00	0.00
Committed for	2739	0.00	0.00
Committed for	2739	0.00	0.00
<i>Total Committed Fund Balances</i>	2730	0.00	0.00
<i>Assigned to:</i>			
Special Revenue	2741	0.00	0.00
Debt Service	2742	0.00	0.00
Capital Projects	2743	0.00	0.00
Permanent Fund	2744	0.00	0.00
Assigned for	2749	0.00	0.00
Assigned for	2749	0.00	0.00
<i>Total Assigned Fund Balances</i>	2740	0.00	0.00
<i>Total Unassigned Fund Balances</i>	2750	0.00	0.00
Total Fund Balances	2700	18,903,999.67	19,952,435.74
Total Liabilities, Deferred Inflows of Resources and Fund Balances		18,905,249.67	19,953,685.74

The notes to financial statements are an integral part of this statement.
ESE 145

DISTRICT SCHOOL BOARD OF OSCEOLA COUNTY
COMBINING BALANCE SHEET (CONTINUED)
NONMAJOR GOVERNMENTAL FUNDS
June 30, 2019

	Account Number	Capital Projects Funds					
		Capital Outlay Bond Issues (COBI) 310	Special Act Bonds 320	Sections 1011.14 & 1011.15, F.S., Loans 330	Public Education Capital Outlay (PECO) 340	District Bonds 350	Capital Outlay and Debt Service 360
ASSETS AND DEFERRED OUTFLOWS OF RESOURCES							
ASSETS							
Cash and Cash Equivalents	1110	0.00	0.00	0.00	0.00	0.00	1,841,791.19
Investments	1160	0.00	0.00	0.00	0.00	0.00	1,640,615.89
Taxes Receivable, Net	1120	0.00	0.00	0.00	0.00	0.00	0.00
Accounts Receivable, Net	1131	0.00	0.00	0.00	0.00	0.00	0.00
Interest Receivable on Investments	1170	0.00	0.00	0.00	0.00	0.00	0.00
Due From Other Agencies	1220	0.00	0.00	0.00	1,308,491.09	0.00	47,199.91
Due From Budgetary Funds	1141	0.00	0.00	0.00	0.00	0.00	0.00
Due From Insurer	1180	0.00	0.00	0.00	0.00	0.00	0.00
Deposits Receivable	1210	0.00	0.00	0.00	0.00	0.00	0.00
Due From Internal Funds	1142	0.00	0.00	0.00	0.00	0.00	0.00
Cash with Fiscal/Service Agents	1114	0.00	0.00	0.00	0.00	0.00	0.00
Inventory	1150	0.00	0.00	0.00	0.00	0.00	0.00
Prepaid Items	1230	0.00	0.00	0.00	0.00	0.00	0.00
Long-Term Investments	1460	0.00	0.00	0.00	0.00	0.00	0.00
Total Assets		0.00	0.00	0.00	1,308,491.09	0.00	3,529,606.99
DEFERRED OUTFLOWS OF RESOURCES							
Accumulated Decrease in Fair Value of Hedging Derivatives	1910	0.00	0.00	0.00	0.00	0.00	0.00
Total Deferred Outflows of Resources		0.00	0.00	0.00	0.00	0.00	0.00
Total Assets and Deferred Outflows of Resources		0.00	0.00	0.00	1,308,491.09	0.00	3,529,606.99
LIABILITIES, DEFERRED INFLOWS OF RESOURCES AND FUND BALANCES							
LIABILITIES							
Cash Overdraft	2125	0.00	0.00	0.00	0.00	0.00	0.00
Accrued Salaries and Benefits	2110	0.00	0.00	0.00	0.00	0.00	0.00
Payroll Deductions and Withholdings	2170	0.00	0.00	0.00	0.00	0.00	0.00
Accounts Payable	2120	0.00	0.00	0.00	0.00	0.00	112.48
Sales Tax Payable	2260	0.00	0.00	0.00	0.00	0.00	0.00
Current Notes Payable	2250	0.00	0.00	0.00	0.00	0.00	0.00
Accrued Interest Payable	2210	0.00	0.00	0.00	0.00	0.00	0.00
Deposits Payable	2220	0.00	0.00	0.00	0.00	0.00	0.00
Due to Other Agencies	2230	0.00	0.00	0.00	0.00	0.00	0.00
Due to Budgetary Funds	2161	0.00	0.00	0.00	1,308,491.09	0.00	0.00
Due to Internal Funds	2162	0.00	0.00	0.00	0.00	0.00	0.00
Due to Fiscal Agent	2240	0.00	0.00	0.00	0.00	0.00	0.00
Pension Liability	2115	0.00	0.00	0.00	0.00	0.00	0.00
Other Postemployment Benefits Liability	2116	0.00	0.00	0.00	0.00	0.00	0.00
Judgments Payable	2130	0.00	0.00	0.00	0.00	0.00	0.00
Construction Contracts Payable	2140	0.00	0.00	0.00	0.00	0.00	0.00
Construction Contracts Payable - Retained Percentage	2150	0.00	0.00	0.00	0.00	0.00	0.00
Matured Bonds Payable	2180	0.00	0.00	0.00	0.00	0.00	0.00
Matured Interest Payable	2190	0.00	0.00	0.00	0.00	0.00	0.00
Unearned Revenues	2410	0.00	0.00	0.00	0.00	0.00	0.00
Unavailable Revenues	2410	0.00	0.00	0.00	0.00	0.00	0.00
Total Liabilities		0.00	0.00	0.00	1,308,491.09	0.00	112.48
DEFERRED INFLOWS OF RESOURCES							
Accumulated Increase in Fair Value of Hedging Derivatives	2610	0.00	0.00	0.00	0.00	0.00	0.00
Deferred Revenues	2630	0.00	0.00	0.00	0.00	0.00	0.00
Total Deferred Inflows of Resources		0.00	0.00	0.00	0.00	0.00	0.00
FUND BALANCES							
<i>Nonspendable:</i>							
Inventory	2711	0.00	0.00	0.00	0.00	0.00	0.00
Prepaid Amounts	2712	0.00	0.00	0.00	0.00	0.00	0.00
Permanent Fund Principal	2713	0.00	0.00	0.00	0.00	0.00	0.00
Other Not in Spendable Form	2719	0.00	0.00	0.00	0.00	0.00	0.00
Total Nonspendable Fund Balances	2710	0.00	0.00	0.00	0.00	0.00	0.00
<i>Restricted for:</i>							
Economic Stabilization	2721	0.00	0.00	0.00	0.00	0.00	0.00
Federal Required Carryover Programs	2722	0.00	0.00	0.00	0.00	0.00	0.00
State Required Carryover Programs	2723	0.00	0.00	0.00	0.00	0.00	0.00
Local Sales Tax and Other Tax Levy	2724	0.00	0.00	0.00	0.00	0.00	0.00
Debt Service	2725	0.00	0.00	0.00	0.00	0.00	0.00
Capital Projects	2726	0.00	0.00	0.00	0.00	0.00	3,529,494.51
Restricted for	2729	0.00	0.00	0.00	0.00	0.00	0.00
Restricted for	2729	0.00	0.00	0.00	0.00	0.00	0.00
Total Restricted Fund Balances	2720	0.00	0.00	0.00	0.00	0.00	3,529,494.51
<i>Committed to:</i>							
Economic Stabilization	2731	0.00	0.00	0.00	0.00	0.00	0.00
Contractual Agreements	2732	0.00	0.00	0.00	0.00	0.00	0.00
Committed for	2739	0.00	0.00	0.00	0.00	0.00	0.00
Committed for	2739	0.00	0.00	0.00	0.00	0.00	0.00
Total Committed Fund Balances	2730	0.00	0.00	0.00	0.00	0.00	0.00
<i>Assigned to:</i>							
Special Revenue	2741	0.00	0.00	0.00	0.00	0.00	0.00
Debt Service	2742	0.00	0.00	0.00	0.00	0.00	0.00
Capital Projects	2743	0.00	0.00	0.00	0.00	0.00	0.00
Permanent Fund	2744	0.00	0.00	0.00	0.00	0.00	0.00
Assigned for	2749	0.00	0.00	0.00	0.00	0.00	0.00
Assigned for	2749	0.00	0.00	0.00	0.00	0.00	0.00
Total Assigned Fund Balances	2740	0.00	0.00	0.00	0.00	0.00	0.00
Total Unassigned Fund Balances	2750	0.00	0.00	0.00	0.00	0.00	0.00
Total Fund Balances	2700	0.00	0.00	0.00	0.00	0.00	3,529,494.51
Total Liabilities, Deferred Inflows of Resources and Fund Balances		0.00	0.00	0.00	1,308,491.09	0.00	3,529,606.99

The notes to financial statements are an integral part of this statement.
ESE 145

DISTRICT SCHOOL BOARD OF OSCEOLA COUNTY
COMBINING BALANCE SHEET (CONTINUED)
NONMAJOR GOVERNMENTAL FUNDS
June 30, 2019

	Account Number	Nonvoted Capital Improvement Fund 370	Voted Capital Improvement Fund 380	Other Capital Projects 390	ARRA Capital Projects 399	Total Nonmajor Capital Projects Funds
ASSETS AND DEFERRED OUTFLOWS OF RESOURCES						
ASSETS						
Cash and Cash Equivalents	1110	0.00	0.00	0.00	0.00	1,841,791.19
Investments	1160	0.00	0.00	0.00	0.00	1,640,615.89
Taxes Receivable, Net	1120	0.00	0.00	0.00	0.00	0.00
Accounts Receivable, Net	1131	0.00	0.00	0.00	0.00	0.00
Interest Receivable on Investments	1170	0.00	0.00	0.00	0.00	0.00
Due From Other Agencies	1220	0.00	0.00	0.00	0.00	1,355,691.00
Due From Budgetary Funds	1141	0.00	0.00	0.00	0.00	0.00
Due From Insurer	1180	0.00	0.00	0.00	0.00	0.00
Deposits Receivable	1210	0.00	0.00	0.00	0.00	0.00
Due From Internal Funds	1142	0.00	0.00	0.00	0.00	0.00
Cash with Fiscal/Service Agents	1114	0.00	0.00	0.00	0.00	0.00
Inventory	1150	0.00	0.00	0.00	0.00	0.00
Prepaid Items	1230	0.00	0.00	0.00	0.00	0.00
Long-Term Investments	1460	0.00	0.00	0.00	0.00	0.00
Total Assets		0.00	0.00	0.00	0.00	4,838,098.08
DEFERRED OUTFLOWS OF RESOURCES						
Accumulated Decrease in Fair Value of Hedging Derivatives	1910	0.00	0.00	0.00	0.00	0.00
Total Deferred Outflows of Resources		0.00	0.00	0.00	0.00	0.00
Total Assets and Deferred Outflows of Resources		0.00	0.00	0.00	0.00	4,838,098.08
LIABILITIES, DEFERRED INFLOWS OF RESOURCES AND FUND BALANCES						
LIABILITIES						
Cash Overdraft	2125	0.00	0.00	0.00	0.00	0.00
Accrued Salaries and Benefits	2110	0.00	0.00	0.00	0.00	0.00
Payroll Deductions and Withholdings	2170	0.00	0.00	0.00	0.00	0.00
Accounts Payable	2120	0.00	0.00	0.00	0.00	112.48
Sales Tax Payable	2260	0.00	0.00	0.00	0.00	0.00
Current Notes Payable	2250	0.00	0.00	0.00	0.00	0.00
Accrued Interest Payable	2210	0.00	0.00	0.00	0.00	0.00
Deposits Payable	2220	0.00	0.00	0.00	0.00	0.00
Due to Other Agencies	2230	0.00	0.00	0.00	0.00	0.00
Due to Budgetary Funds	2161	0.00	0.00	0.00	0.00	1,308,491.09
Due to Internal Funds	2162	0.00	0.00	0.00	0.00	0.00
Due to Fiscal Agent	2240	0.00	0.00	0.00	0.00	0.00
Pension Liability	2115	0.00	0.00	0.00	0.00	0.00
Other Postemployment Benefits Liability	2116	0.00	0.00	0.00	0.00	0.00
Judgments Payable	2130	0.00	0.00	0.00	0.00	0.00
Construction Contracts Payable	2140	0.00	0.00	0.00	0.00	0.00
Construction Contracts Payable - Retained Percentage	2150	0.00	0.00	0.00	0.00	0.00
Matured Bonds Payable	2180	0.00	0.00	0.00	0.00	0.00
Matured Interest Payable	2190	0.00	0.00	0.00	0.00	0.00
Unearned Revenues	2410	0.00	0.00	0.00	0.00	0.00
Unavailable Revenues	2410	0.00	0.00	0.00	0.00	0.00
Total Liabilities		0.00	0.00	0.00	0.00	1,308,603.57
DEFERRED INFLOWS OF RESOURCES						
Accumulated Increase in Fair Value of Hedging Derivatives	2610	0.00	0.00	0.00	0.00	0.00
Deferred Revenues	2630	0.00	0.00	0.00	0.00	0.00
Total Deferred Inflows of Resources		0.00	0.00	0.00	0.00	0.00
FUND BALANCES						
<i>Nonspendable:</i>						
Inventory	2711	0.00	0.00	0.00	0.00	0.00
Prepaid Amounts	2712	0.00	0.00	0.00	0.00	0.00
Permanent Fund Principal	2713	0.00	0.00	0.00	0.00	0.00
Other Not in Spendable Form	2719	0.00	0.00	0.00	0.00	0.00
<i>Total Nonspendable Fund Balances</i>	2710	0.00	0.00	0.00	0.00	0.00
<i>Restricted for:</i>						
Economic Stabilization	2721	0.00	0.00	0.00	0.00	0.00
Federal Required Carryover Programs	2722	0.00	0.00	0.00	0.00	0.00
State Required Carryover Programs	2723	0.00	0.00	0.00	0.00	0.00
Local Sales Tax and Other Tax Levy	2724	0.00	0.00	0.00	0.00	0.00
Debt Service	2725	0.00	0.00	0.00	0.00	0.00
Capital Projects	2726	0.00	0.00	0.00	0.00	3,529,494.51
Restricted for	2729	0.00	0.00	0.00	0.00	0.00
Restricted for	2729	0.00	0.00	0.00	0.00	0.00
<i>Total Restricted Fund Balances</i>	2720	0.00	0.00	0.00	0.00	3,529,494.51
<i>Committed to:</i>						
Economic Stabilization	2731	0.00	0.00	0.00	0.00	0.00
Contractual Agreements	2732	0.00	0.00	0.00	0.00	0.00
Committed for	2739	0.00	0.00	0.00	0.00	0.00
Committed for	2739	0.00	0.00	0.00	0.00	0.00
<i>Total Committed Fund Balances</i>	2730	0.00	0.00	0.00	0.00	0.00
<i>Assigned to:</i>						
Special Revenue	2741	0.00	0.00	0.00	0.00	0.00
Debt Service	2742	0.00	0.00	0.00	0.00	0.00
Capital Projects	2743	0.00	0.00	0.00	0.00	0.00
Permanent Fund	2744	0.00	0.00	0.00	0.00	0.00
Assigned for	2749	0.00	0.00	0.00	0.00	0.00
Assigned for	2749	0.00	0.00	0.00	0.00	0.00
<i>Total Assigned Fund Balances</i>	2740	0.00	0.00	0.00	0.00	0.00
<i>Total Unassigned Fund Balances</i>	2750	0.00	0.00	0.00	0.00	0.00
Total Fund Balances	2700	0.00	0.00	0.00	0.00	3,529,494.51
Total Liabilities, Deferred Inflows of Resources and Fund Balances		0.00	0.00	0.00	0.00	4,838,098.08

The notes to financial statements are an integral part of this statement.
ESE 145

DISTRICT SCHOOL BOARD OF OSCEOLA COUNTY
COMBINING BALANCE SHEET (CONTINUED)
NONMAJOR GOVERNMENTAL FUNDS
June 30, 2019

	Account Number	Permanent Funds 000	Total Nonmajor Governmental Funds
ASSETS AND DEFERRED OUTFLOWS OF RESOURCES			
ASSETS			
Cash and Cash Equivalents	1110	0.00	13,463,596.37
Investments	1160	0.00	32,577,761.74
Taxes Receivable, Net	1120	0.00	0.00
Accounts Receivable, Net	1131	0.00	1,004,410.61
Interest Receivable on Investments	1170	0.00	0.00
Due From Other Agencies	1220	0.00	1,807,310.97
Due From Budgetary Funds	1141	0.00	0.00
Due From Insurer	1180	0.00	0.00
Deposits Receivable	1210	0.00	0.00
Due From Internal Funds	1142	0.00	0.00
Cash with Fiscal/Service Agents	1114	0.00	0.00
Inventory	1150	0.00	763,956.34
Prepaid Items	1230	0.00	0.00
Long-Term Investments	1460	0.00	0.00
Total Assets		0.00	49,617,036.03
DEFERRED OUTFLOWS OF RESOURCES			
Accumulated Decrease in Fair Value of Hedging Derivatives	1910	0.00	0.00
Total Deferred Outflows of Resources		0.00	0.00
Total Assets and Deferred Outflows of Resources		0.00	49,617,036.03
LIABILITIES, DEFERRED INFLOWS OF RESOURCES AND FUND BALANCES			
LIABILITIES			
Cash Overdraft	2125	0.00	0.00
Accrued Salaries and Benefits	2110	0.00	50,391.42
Payroll Deductions and Withholdings	2170	0.00	7,194.86
Accounts Payable	2120	0.00	209,561.66
Sales Tax Payable	2260	0.00	203.06
Current Notes Payable	2250	0.00	0.00
Accrued Interest Payable	2210	0.00	0.00
Deposits Payable	2220	0.00	0.00
Due to Other Agencies	2230	0.00	35,827.12
Due to Budgetary Funds	2161	0.00	1,308,491.09
Due to Internal Funds	2162	0.00	0.00
Due to Fiscal Agent	2240	0.00	0.00
Pension Liability	2115	0.00	0.00
Other Postemployment Benefits Liability	2116	0.00	0.00
Judgments Payable	2130	0.00	0.00
Construction Contracts Payable	2140	0.00	457,997.78
Construction Contracts Payable - Retained Percentage	2150	0.00	59,946.47
Matured Bonds Payable	2180	0.00	0.00
Matured Interest Payable	2190	0.00	0.00
Unearned Revenues	2410	0.00	111,018.47
Unavailable Revenues	2410	0.00	0.00
Total Liabilities		0.00	2,240,631.93
DEFERRED INFLOWS OF RESOURCES			
Accumulated Increase in Fair Value of Hedging Derivatives	2610	0.00	0.00
Deferred Revenues	2630	0.00	0.00
Total Deferred Inflows of Resources		0.00	0.00
FUND BALANCES			
<i>Nonspendable:</i>			
Inventory	2711	0.00	763,956.34
Prepaid Amounts	2712	0.00	0.00
Permanent Fund Principal	2713	0.00	0.00
Other Not in Spendable Form	2719	0.00	0.00
<i>Total Nonspendable Fund Balances</i>	2710	0.00	763,956.34
<i>Restricted for:</i>			
Economic Stabilization	2721	0.00	0.00
Federal Required Carryover Programs	2722	0.00	0.00
State Required Carryover Programs	2723	0.00	0.00
Local Sales Tax and Other Tax Levy	2724	0.00	0.00
Debt Service	2725	0.00	19,952,435.74
Capital Projects	2726	0.00	3,529,494.51
Restricted for	2729	0.00	23,130,517.51
Restricted for	2729	0.00	0.00
<i>Total Restricted Fund Balances</i>	2720	0.00	46,612,447.76
<i>Committed to:</i>			
Economic Stabilization	2731	0.00	0.00
Contractual Agreements	2732	0.00	0.00
Committed for	2739	0.00	0.00
Committed for	2739	0.00	0.00
<i>Total Committed Fund Balances</i>	2730	0.00	0.00
<i>Assigned to:</i>			
Special Revenue	2741	0.00	0.00
Debt Service	2742	0.00	0.00
Capital Projects	2743	0.00	0.00
Permanent Fund	2744	0.00	0.00
Assigned for	2749	0.00	0.00
Assigned for	2749	0.00	0.00
<i>Total Assigned Fund Balances</i>	2740	0.00	0.00
<i>Total Unassigned Fund Balances</i>	2750	0.00	0.00
Total Fund Balances	2700	0.00	47,376,404.10
Total Liabilities, Deferred Inflows of Resources and Fund Balances		0.00	49,617,036.03

The notes to financial statements are an integral part of this statement.
ESE 145

DISTRICT SCHOOL BOARD OF OSCEOLA COUNTY
COMBINING STATEMENT OF REVENUES, EXPENDITURES AND CHANGES IN FUND BALANCES
NONMAJOR GOVERNMENTAL FUNDS
For the Fiscal Year Ended June 30, 2019

	Account Number	Special Revenue Funds			
		Food Services 410	Other Federal Programs 420	Miscellaneous Special Revenue 490	Total Nonmajor Special Revenue Funds
REVENUES					
Federal Direct	3100	0.00	0.00	0.00	0.00
Federal Through State and Local	3200	36,460,311.05	0.00	0.00	36,460,311.05
State Sources	3300	487,877.00	0.00	0.00	487,877.00
<i>Local Sources:</i>					
Property Taxes Levied, Tax Redemptions and Excess Fees for Operational Purposes	3411, 3421, 3423	0.00	0.00	0.00	0.00
Property Taxes Levied, Tax Redemptions and Excess Fees for Debt Service	3412, 3421, 3423	0.00	0.00	0.00	0.00
Property Taxes Levied, Tax Redemptions and Excess Fees for Capital Projects	3413, 3421, 3423	0.00	0.00	0.00	0.00
Local Sales Taxes	3418, 3419	0.00	0.00	0.00	0.00
Charges for Service - Food Service	345X	1,809,646.02	0.00	0.00	1,809,646.02
Impact Fees	3496	0.00	0.00	0.00	0.00
Other Local Revenue		324,155.45	0.00	0.00	324,155.45
Total Local Sources	3400	2,133,801.47	0.00	0.00	2,133,801.47
Total Revenues		39,081,989.52	0.00	0.00	39,081,989.52
EXPENDITURES					
<i>Current:</i>					
Instruction	5000	0.00	0.00	0.00	0.00
Student Support Services	6100	0.00	0.00	0.00	0.00
Instructional Media Services	6200	0.00	0.00	0.00	0.00
Instruction and Curriculum Development Services	6300	0.00	0.00	0.00	0.00
Instructional Staff Training Services	6400	0.00	0.00	0.00	0.00
Instruction-Related Technology	6500	0.00	0.00	0.00	0.00
Board	7100	0.00	0.00	0.00	0.00
General Administration	7200	0.00	0.00	0.00	0.00
School Administration	7300	0.00	0.00	0.00	0.00
Facilities Acquisition and Construction	7410	0.00	0.00	0.00	0.00
Fiscal Services	7500	0.00	0.00	0.00	0.00
Food Services	7600	32,533,968.49	0.00	0.00	32,533,968.49
Central Services	7700	0.00	0.00	0.00	0.00
Student Transportation Services	7800	0.00	0.00	0.00	0.00
Operation of Plant	7900	0.00	0.00	0.00	0.00
Maintenance of Plant	8100	0.00	0.00	0.00	0.00
Administrative Technology Services	8200	0.00	0.00	0.00	0.00
Community Services	9100	0.00	0.00	0.00	0.00
<i>Debt Service: (Function 9200)</i>					
Redemption of Principal	710	0.00	0.00	0.00	0.00
Interest	720	0.00	0.00	0.00	0.00
Dues and Fees	730	0.00	0.00	0.00	0.00
Miscellaneous	790	0.00	0.00	0.00	0.00
<i>Capital Outlay:</i>					
Facilities Acquisition and Construction	7420	1,283,080.74	0.00	0.00	1,283,080.74
Other Capital Outlay	9300	993,526.18	0.00	0.00	993,526.18
Total Expenditures		34,810,575.41	0.00	0.00	34,810,575.41
Excess (Deficiency) of Revenues Over (Under) Expenditures		4,271,414.11	0.00	0.00	4,271,414.11
OTHER FINANCING SOURCES (USES)					
Issuance of Bonds	3710	0.00	0.00	0.00	0.00
Premium on Sale of Bonds	3791	0.00	0.00	0.00	0.00
Discount on Sale of Bonds	891	0.00	0.00	0.00	0.00
Proceeds of Lease-Purchase Agreements	3750	0.00	0.00	0.00	0.00
Premium on Lease-Purchase Agreements	3793	0.00	0.00	0.00	0.00
Discount on Lease-Purchase Agreements	893	0.00	0.00	0.00	0.00
Loans	3720	0.00	0.00	0.00	0.00
Sale of Capital Assets	3730	0.00	0.00	0.00	0.00
Loss Recoveries	3740	0.00	0.00	0.00	0.00
Proceeds of Forward Supply Contract	3760	0.00	0.00	0.00	0.00
Proceeds from Special Facility Construction Account	3770	0.00	0.00	0.00	0.00
Face Value of Refunding Bonds	3715	0.00	0.00	0.00	0.00
Premium on Refunding Bonds	3792	0.00	0.00	0.00	0.00
Discount on Refunding Bonds	892	0.00	0.00	0.00	0.00
Refunding Lease-Purchase Agreements	3755	0.00	0.00	0.00	0.00
Premium on Refunding Lease-Purchase Agreements	3794	0.00	0.00	0.00	0.00
Discount on Refunding Lease-Purchase Agreements	894	0.00	0.00	0.00	0.00
Payments to Refunding Escrow Agent (Function 9299)	760	0.00	0.00	0.00	0.00
Transfers In	3600	0.00	0.00	0.00	0.00
Transfers Out	9700	0.00	0.00	0.00	0.00
Total Other Financing Sources (Uses)		0.00	0.00	0.00	0.00
SPECIAL ITEMS					0.00
EXTRAORDINARY ITEMS					0.00
Net Change in Fund Balances		4,271,414.11	0.00	0.00	4,271,414.11
Fund Balances, July 1, 2018	2800	19,623,059.74	0.00	0.00	19,623,059.74
Adjustments to Fund Balances	2891	0.00	0.00	0.00	0.00
Fund Balances, June 30, 2019	2700	23,894,473.85	0.00	0.00	23,894,473.85

The notes to financial statements are an integral part of this statement.
ESE 145

DISTRICT SCHOOL BOARD OF OSCEOLA COUNTY
COMBINING STATEMENT OF REVENUES, EXPENDITURES AND
CHANGES IN FUND BALANCES (CONTINUED)
NONMAJOR GOVERNMENTAL FUNDS
For the Fiscal Year Ended June 30, 2019

	Account Number	Debt Service Funds				
		SBE/COBI Bonds 210	Special Act Bonds 220	Sections 1011.14 & 1011.15, F.S., Loans 230	Motor Vehicle Revenue Bonds 240	District Bonds 250
REVENUES						
Federal Direct	3100	0.00	0.00	0.00	0.00	0.00
Federal Through State and Local	3200	0.00	0.00	0.00	0.00	0.00
State Sources	3300	763,389.23	0.00	0.00	0.00	0.00
<i>Local Sources:</i>						
Property Taxes Levied, Tax Redemptions and Excess Fees for Operational Purposes	3411, 3421, 3423	0.00	0.00	0.00	0.00	0.00
Property Taxes Levied, Tax Redemptions and Excess Fees for Debt Service	3412, 3421, 3423	0.00	0.00	0.00	0.00	0.00
Property Taxes Levied, Tax Redemptions and Excess Fees for Capital Projects	3413, 3421, 3423	0.00	0.00	0.00	0.00	0.00
Local Sales Taxes	3418, 3419	0.00	0.00	0.00	0.00	0.00
Charges for Service - Food Service	345X	0.00	0.00	0.00	0.00	0.00
Impact Fees	3496	0.00	0.00	0.00	0.00	0.00
Other Local Revenue		0.00	0.00	0.00	0.00	0.00
Total Local Sources	3400	0.00	0.00	0.00	0.00	0.00
Total Revenues		763,389.23	0.00	0.00	0.00	0.00
EXPENDITURES						
<i>Current:</i>						
Instruction	5000	0.00	0.00	0.00	0.00	0.00
Student Support Services	6100	0.00	0.00	0.00	0.00	0.00
Instructional Media Services	6200	0.00	0.00	0.00	0.00	0.00
Instruction and Curriculum Development Services	6300	0.00	0.00	0.00	0.00	0.00
Instructional Staff Training Services	6400	0.00	0.00	0.00	0.00	0.00
Instruction-Related Technology	6500	0.00	0.00	0.00	0.00	0.00
Board	7100	0.00	0.00	0.00	0.00	0.00
General Administration	7200	0.00	0.00	0.00	0.00	0.00
School Administration	7300	0.00	0.00	0.00	0.00	0.00
Facilities Acquisition and Construction	7410	0.00	0.00	0.00	0.00	0.00
Fiscal Services	7500	0.00	0.00	0.00	0.00	0.00
Food Services	7600	0.00	0.00	0.00	0.00	0.00
Central Services	7700	0.00	0.00	0.00	0.00	0.00
Student Transportation Services	7800	0.00	0.00	0.00	0.00	0.00
Operation of Plant	7900	0.00	0.00	0.00	0.00	0.00
Maintenance of Plant	8100	0.00	0.00	0.00	0.00	0.00
Administrative Technology Services	8200	0.00	0.00	0.00	0.00	0.00
Community Services	9100	0.00	0.00	0.00	0.00	0.00
<i>Debt Service: (Function 9200)</i>						
Redemption of Principal	710	615,000.00	0.00	0.00	0.00	0.00
Interest	720	166,350.00	0.00	0.00	0.00	0.00
Dues and Fees	730	345.86	0.00	0.00	0.00	0.00
Miscellaneous	790	0.00	0.00	0.00	0.00	0.00
<i>Capital Outlay:</i>						
Facilities Acquisition and Construction	7420	0.00	0.00	0.00	0.00	0.00
Other Capital Outlay	9300	0.00	0.00	0.00	0.00	0.00
Total Expenditures		781,695.86	0.00	0.00	0.00	0.00
Excess (Deficiency) of Revenues Over (Under) Expenditures		(18,306.63)	0.00	0.00	0.00	0.00
OTHER FINANCING SOURCES (USES)						
Issuance of Bonds	3710	0.00	0.00	0.00	0.00	0.00
Premium on Sale of Bonds	3791	0.00	0.00	0.00	0.00	0.00
Discount on Sale of Bonds	891	0.00	0.00	0.00	0.00	0.00
Proceeds of Lease-Purchase Agreements	3750	0.00	0.00	0.00	0.00	0.00
Premium on Lease-Purchase Agreements	3793	0.00	0.00	0.00	0.00	0.00
Discount on Lease-Purchase Agreements	893	0.00	0.00	0.00	0.00	0.00
Loans	3720	0.00	0.00	0.00	0.00	0.00
Sale of Capital Assets	3730	0.00	0.00	0.00	0.00	0.00
Loss Recoveries	3740	0.00	0.00	0.00	0.00	0.00
Proceeds of Forward Supply Contract	3760	0.00	0.00	0.00	0.00	0.00
Proceeds from Special Facility Construction Account	3770	0.00	0.00	0.00	0.00	0.00
Face Value of Refunding Bonds	3715	0.00	0.00	0.00	0.00	0.00
Premium on Refunding Bonds	3792	0.00	0.00	0.00	0.00	0.00
Discount on Refunding Bonds	892	0.00	0.00	0.00	0.00	0.00
Refunding Lease-Purchase Agreements	3755	0.00	0.00	0.00	0.00	0.00
Premium on Refunding Lease-Purchase Agreements	3794	0.00	0.00	0.00	0.00	0.00
Discount on Refunding Lease-Purchase Agreements	894	0.00	0.00	0.00	0.00	0.00
Payments to Refunding Escrow Agent (Function 9299)	760	0.00	0.00	0.00	0.00	0.00
Transfers In	3600	0.00	0.00	0.00	0.00	0.00
Transfers Out	9700	0.00	0.00	0.00	0.00	0.00
Total Other Financing Sources (Uses)		0.00	0.00	0.00	0.00	0.00
SPECIAL ITEMS		0.00	0.00	0.00	0.00	0.00
EXTRAORDINARY ITEMS		0.00	0.00	0.00	0.00	0.00
Net Change in Fund Balances		(18,306.63)	0.00	0.00	0.00	0.00
Fund Balances, July 1, 2018	2800	88,477.13	0.00	0.00	0.00	0.00
Adjustments to Fund Balances	2891	0.00	0.00	0.00	0.00	0.00
Fund Balances, June 30, 2019	2700	70,170.50	0.00	0.00	0.00	0.00

The notes to financial statements are an integral part of this statement.
ESE 145

**DISTRICT SCHOOL BOARD OF OSCEOLA COUNTY
COMBINING STATEMENT OF REVENUES, EXPENDITURES AND
CHANGES IN FUND BALANCES (CONTINUED)
NONMAJOR GOVERNMENTAL FUNDS
For the Fiscal Year Ended June 30, 2019**

	Account Number	Other Debt Service 290	ARRA Debt Service 299	Total Nonmajor Debt Service Funds
REVENUES				
Federal Direct	3100	0.00	2,198,664.00	2,198,664.00
Federal Through State and Local	3200	0.00	0.00	0.00
State Sources	3300	0.00	0.00	763,389.23
<i>Local Sources:</i>				
Property Taxes Levied, Tax Redemptions and Excess Fees for Operational Purposes	3411, 3421, 3423	0.00	0.00	0.00
Property Taxes Levied, Tax Redemptions and Excess Fees for Debt Service	3412, 3421, 3423	0.00	0.00	0.00
Property Taxes Levied, Tax Redemptions and Excess Fees for Capital Projects	3413, 3421, 3423	0.00	0.00	0.00
Local Sales Taxes	3418, 3419	0.00	0.00	0.00
Charges for Service - Food Service	345X	0.00	0.00	0.00
Impact Fees	3496	0.00	0.00	0.00
Other Local Revenue		1,064,501.83	1,644,443.13	2,708,944.96
Total Local Sources	3400	1,064,501.83	1,644,443.13	2,708,944.96
Total Revenues		1,064,501.83	3,843,107.13	5,670,998.19
EXPENDITURES				
<i>Current:</i>				
Instruction	5000	0.00	0.00	0.00
Student Support Services	6100	0.00	0.00	0.00
Instructional Media Services	6200	0.00	0.00	0.00
Instruction and Curriculum Development Services	6300	0.00	0.00	0.00
Instructional Staff Training Services	6400	0.00	0.00	0.00
Instruction-Related Technology	6500	0.00	0.00	0.00
Board	7100	0.00	0.00	0.00
General Administration	7200	0.00	0.00	0.00
School Administration	7300	0.00	0.00	0.00
Facilities Acquisition and Construction	7410	0.00	0.00	0.00
Fiscal Services	7500	0.00	0.00	0.00
Food Services	7600	0.00	0.00	0.00
Central Services	7700	0.00	0.00	0.00
Student Transportation Services	7800	0.00	0.00	0.00
Operation of Plant	7900	0.00	0.00	0.00
Maintenance of Plant	8100	0.00	0.00	0.00
Administrative Technology Services	8200	0.00	0.00	0.00
Community Services	9100	0.00	0.00	0.00
<i>Debt Service: (Function 9200)</i>				
Redemption of Principal	710	20,716,583.73	0.00	21,331,583.73
Interest	720	7,144,370.45	2,696,490.00	10,007,210.45
Dues and Fees	730	28,315.88	13,715.00	42,376.74
Miscellaneous	790	0.00	0.00	0.00
<i>Capital Outlay:</i>				
Facilities Acquisition and Construction	7420	0.00	0.00	0.00
Other Capital Outlay	9300	0.00	0.00	0.00
Total Expenditures		27,889,270.06	2,710,205.00	31,381,170.92
Excess (Deficiency) of Revenues Over (Under) Expenditures		(26,824,768.23)	1,132,902.13	(25,710,172.73)
OTHER FINANCING SOURCES (USES)				
Issuance of Bonds	3710	0.00	0.00	0.00
Premium on Sale of Bonds	3791	0.00	0.00	0.00
Discount on Sale of Bonds	891	0.00	0.00	0.00
Proceeds of Lease-Purchase Agreements	3750	0.00	0.00	0.00
Premium on Lease-Purchase Agreements	3793	0.00	0.00	0.00
Discount on Lease-Purchase Agreements	893	0.00	0.00	0.00
Loans	3720	0.00	0.00	0.00
Sale of Capital Assets	3730	0.00	0.00	0.00
Loss Recoveries	3740	0.00	0.00	0.00
Proceeds of Forward Supply Contract	3760	0.00	0.00	0.00
Proceeds from Special Facility Construction Account	3770	0.00	0.00	0.00
Face Value of Refunding Bonds	3715	0.00	0.00	0.00
Premium on Refunding Bonds	3792	0.00	0.00	0.00
Discount on Refunding Bonds	892	0.00	0.00	0.00
Refunding Lease-Purchase Agreements	3755	0.00	0.00	0.00
Premium on Refunding Lease-Purchase Agreements	3794	0.00	0.00	0.00
Discount on Refunding Lease-Purchase Agreements	894	0.00	0.00	0.00
Payments to Refunding Escrow Agent (Function 9299)	760	0.00	0.00	0.00
Transfers In	3600	26,821,559.96	2,885,399.01	29,706,958.97
Transfers Out	9700	0.00	0.00	0.00
Total Other Financing Sources (Uses)		26,821,559.96	2,885,399.01	29,706,958.97
SPECIAL ITEMS				
		0.00	0.00	0.00
EXTRAORDINARY ITEMS				
		0.00	0.00	0.00
Net Change in Fund Balances		(3,208.27)	4,018,301.14	3,996,786.24
Fund Balances, July 1, 2018	2800	981,473.84	14,885,698.53	15,955,649.50
Adjustments to Fund Balances	2891	0.00	0.00	0.00
Fund Balances, June 30, 2019	2700	978,265.57	18,903,999.67	19,952,435.74

The notes to financial statements are an integral part of this statement.
ESE 145

DISTRICT SCHOOL BOARD OF OSCEOLA COUNTY
COMBINING STATEMENT OF REVENUES, EXPENDITURES AND CHANGES IN FUND BALANCES (CONTINUED)
NONMAJOR GOVERNMENTAL FUNDS
For the Fiscal Year Ended June 30, 2019

	Account Number	Capital Outlay Bond Issues (COBI) 310	Special Act Bonds 320	Sections 1011.14 & 1011.15, F.S., Loans 330	Public Education Capital Outlay (PECO) 340	District Bonds 350
REVENUES						
Federal Direct	3100	0.00	0.00	0.00	0.00	0.00
Federal Through State and Local	3200	0.00	0.00	0.00	0.00	0.00
State Sources	3300	0.00	0.00	0.00	703,422.37	0.00
<i>Local Sources:</i>						
Property Taxes Levied, Tax Redemptions and Excess Fees for Operational Purposes	3411, 3421, 3423	0.00	0.00	0.00	0.00	0.00
Property Taxes Levied, Tax Redemptions and Excess Fees for Debt Service	3412, 3421, 3423	0.00	0.00	0.00	0.00	0.00
Property Taxes Levied, Tax Redemptions and Excess Fees for Capital Projects	3413, 3421, 3423	0.00	0.00	0.00	0.00	0.00
Local Sales Taxes	3418, 3419	0.00	0.00	0.00	0.00	0.00
Charges for Service - Food Service	345X	0.00	0.00	0.00	0.00	0.00
Impact Fees	3496	0.00	0.00	0.00	0.00	0.00
Other Local Revenue		0.00	0.00	0.00	0.00	0.00
Total Local Sources	3400	0.00	0.00	0.00	0.00	0.00
Total Revenues		0.00	0.00	0.00	703,422.37	0.00
EXPENDITURES						
<i>Current:</i>						
Instruction	5000	0.00	0.00	0.00	0.00	0.00
Student Support Services	6100	0.00	0.00	0.00	0.00	0.00
Instructional Media Services	6200	0.00	0.00	0.00	0.00	0.00
Instruction and Curriculum Development Services	6300	0.00	0.00	0.00	0.00	0.00
Instructional Staff Training Services	6400	0.00	0.00	0.00	0.00	0.00
Instruction-Related Technology	6500	0.00	0.00	0.00	0.00	0.00
Board	7100	0.00	0.00	0.00	0.00	0.00
General Administration	7200	0.00	0.00	0.00	0.00	0.00
School Administration	7300	0.00	0.00	0.00	0.00	0.00
Facilities Acquisition and Construction	7410	0.00	0.00	0.00	1,498,561.66	0.00
Fiscal Services	7500	0.00	0.00	0.00	0.00	0.00
Food Services	7600	0.00	0.00	0.00	0.00	0.00
Central Services	7700	0.00	0.00	0.00	0.00	0.00
Student Transportation Services	7800	0.00	0.00	0.00	0.00	0.00
Operation of Plant	7900	0.00	0.00	0.00	0.00	0.00
Maintenance of Plant	8100	0.00	0.00	0.00	0.00	0.00
Administrative Technology Services	8200	0.00	0.00	0.00	0.00	0.00
Community Services	9100	0.00	0.00	0.00	0.00	0.00
<i>Debt Service: (Function 9200)</i>						
Redemption of Principal	710	0.00	0.00	0.00	0.00	0.00
Interest	720	0.00	0.00	0.00	0.00	0.00
Dues and Fees	730	0.00	0.00	0.00	0.00	0.00
Miscellaneous	790	0.00	0.00	0.00	0.00	0.00
<i>Capital Outlay:</i>						
Facilities Acquisition and Construction	7420	0.00	0.00	0.00	112,551.84	0.00
Charter School Local Capital Improvement	7430	0.00	0.00	0.00	0.00	0.00
Other Capital Outlay	9300	0.00	0.00	0.00	0.00	0.00
Total Expenditures		0.00	0.00	0.00	1,611,113.50	0.00
Excess (Deficiency) of Revenues Over (Under) Expenditures		0.00	0.00	0.00	(907,691.13)	0.00
OTHER FINANCING SOURCES (USES)						
Issuance of Bonds	3710	0.00	0.00	0.00	0.00	0.00
Premium on Sale of Bonds	3791	0.00	0.00	0.00	0.00	0.00
Discount on Sale of Bonds	891	0.00	0.00	0.00	0.00	0.00
Proceeds of Lease-Purchase Agreements	3750	0.00	0.00	0.00	0.00	0.00
Premium on Lease-Purchase Agreements	3793	0.00	0.00	0.00	0.00	0.00
Discount on Lease-Purchase Agreements	893	0.00	0.00	0.00	0.00	0.00
Loans	3720	0.00	0.00	0.00	0.00	0.00
Sale of Capital Assets	3730	0.00	0.00	0.00	0.00	0.00
Loss Recoveries	3740	0.00	0.00	0.00	0.00	0.00
Proceeds of Forward Supply Contract	3760	0.00	0.00	0.00	0.00	0.00
Proceeds from Special Facility Construction Account	3770	0.00	0.00	0.00	0.00	0.00
Face Value of Refunding Bonds	3715	0.00	0.00	0.00	0.00	0.00
Premium on Refunding Bonds	3792	0.00	0.00	0.00	0.00	0.00
Discount on Refunding Bonds	892	0.00	0.00	0.00	0.00	0.00
Refunding Lease-Purchase Agreements	3755	0.00	0.00	0.00	0.00	0.00
Premium on Refunding Lease-Purchase Agreements	3794	0.00	0.00	0.00	0.00	0.00
Discount on Refunding Lease-Purchase Agreements	894	0.00	0.00	0.00	0.00	0.00
Payments to Refunding Escrow Agent (Function 9299)	760	0.00	0.00	0.00	0.00	0.00
Transfers In	3600	0.00	0.00	0.00	0.00	0.00
Transfers Out	9700	0.00	0.00	0.00	0.00	0.00
Total Other Financing Sources (Uses)		0.00	0.00	0.00	0.00	0.00
SPECIAL ITEMS						
		0.00	0.00	0.00	0.00	0.00
EXTRAORDINARY ITEMS						
		0.00	0.00	0.00	0.00	0.00
Net Change in Fund Balances		0.00	0.00	0.00	(907,691.13)	0.00
Fund Balances, July 1, 2018	2800	0.00	0.00	0.00	907,691.13	0.00
Adjustments to Fund Balances	2891	0.00	0.00	0.00	0.00	0.00
Fund Balances, June 30, 2019	2700	0.00	0.00	0.00	(0.00)	0.00

The notes to financial statements are an integral part of this statement.
ESE 145

DISTRICT SCHOOL BOARD OF OSCEOLA COUNTY
COMBINING STATEMENT OF REVENUES, EXPENDITURES AND CHANGES
NONMAJOR GOVERNMENTAL FUNDS
For the Fiscal Year Ended June 30, 2019

	Account Number	Capital Projects Funds				
		Capital Outlay and Debt Service 360	Nonvoted Capital Improvement Fund 370	Voted Capital Improvement Fund 380	Other Capital Projects 390	ARRA Capital Projects 399
REVENUES						
Federal Direct	3100	0.00	0.00	0.00	0.00	0.00
Federal Through State and Local	3200	0.00	0.00	0.00	0.00	0.00
State Sources	3300	1,933,498.21	0.00	0.00	0.00	0.00
<i>Local Sources:</i>						
Property Taxes Levied, Tax Redemptions and Excess Fees for Operational Purposes	3411, 3421, 3423	0.00	0.00	0.00	0.00	0.00
Property Taxes Levied, Tax Redemptions and Excess Fees for Debt Service	3412, 3421, 3423	0.00	0.00	0.00	0.00	0.00
Property Taxes Levied, Tax Redemptions and Excess Fees for Capital Projects	3413, 3421, 3423	0.00	0.00	0.00	0.00	0.00
Local Sales Taxes	3418, 3419	0.00	0.00	0.00	0.00	0.00
Charges for Service - Food Service	345X	0.00	0.00	0.00	0.00	0.00
Impact Fees	3496	0.00	0.00	0.00	0.00	0.00
Other Local Revenue		20,552.59	0.00	0.00	0.00	0.00
Total Local Sources	3400	20,552.59	0.00	0.00	0.00	0.00
Total Revenues		1,954,050.80	0.00	0.00	0.00	0.00
EXPENDITURES						
<i>Current:</i>						
Instruction	5000	0.00	0.00	0.00	0.00	0.00
Student Support Services	6100	0.00	0.00	0.00	0.00	0.00
Instructional Media Services	6200	0.00	0.00	0.00	0.00	0.00
Instruction and Curriculum Development Services	6300	0.00	0.00	0.00	0.00	0.00
Instructional Staff Training Services	6400	0.00	0.00	0.00	0.00	0.00
Instruction-Related Technology	6500	0.00	0.00	0.00	0.00	0.00
Board	7100	0.00	0.00	0.00	0.00	0.00
General Administration	7200	0.00	0.00	0.00	0.00	0.00
School Administration	7300	0.00	0.00	0.00	0.00	0.00
Facilities Acquisition and Construction	7410	419,039.60	0.00	0.00	0.00	0.00
Fiscal Services	7500	0.00	0.00	0.00	0.00	0.00
Food Services	7600	0.00	0.00	0.00	0.00	0.00
Central Services	7700	0.00	0.00	0.00	0.00	0.00
Student Transportation Services	7800	0.00	0.00	0.00	0.00	0.00
Operation of Plant	7900	0.00	0.00	0.00	0.00	0.00
Maintenance of Plant	8100	0.00	0.00	0.00	0.00	0.00
Administrative Technology Services	8200	0.00	0.00	0.00	0.00	0.00
Community Services	9100	0.00	0.00	0.00	0.00	0.00
<i>Debt Service: (Function 9200)</i>						
Redemption of Principal	710	0.00	0.00	0.00	0.00	0.00
Interest	720	0.00	0.00	0.00	0.00	0.00
Dues and Fees	730	2,576.53	0.00	0.00	0.00	0.00
Miscellaneous	790	0.00	0.00	0.00	0.00	0.00
<i>Capital Outlay:</i>						
Facilities Acquisition and Construction	7420	4,353.36	0.00	0.00	0.00	0.00
Charter School Local Capital Improvement	7430	0.00	0.00	0.00	0.00	0.00
Other Capital Outlay	9300	0.00	0.00	0.00	0.00	0.00
Total Expenditures		425,969.49	0.00	0.00	0.00	0.00
Excess (Deficiency) of Revenues Over (Under) Expenditures		1,528,081.31	0.00	0.00	0.00	0.00
OTHER FINANCING SOURCES (USES)						
Issuance of Bonds	3710	0.00	0.00	0.00	0.00	0.00
Premium on Sale of Bonds	3791	0.00	0.00	0.00	0.00	0.00
Discount on Sale of Bonds	891	0.00	0.00	0.00	0.00	0.00
Proceeds of Lease-Purchase Agreements	3750	0.00	0.00	0.00	0.00	0.00
Premium on Lease-Purchase Agreements	3793	0.00	0.00	0.00	0.00	0.00
Discount on Lease-Purchase Agreements	893	0.00	0.00	0.00	0.00	0.00
Loans	3720	0.00	0.00	0.00	0.00	0.00
Sale of Capital Assets	3730	0.00	0.00	0.00	0.00	0.00
Loss Recoveries	3740	0.00	0.00	0.00	0.00	0.00
Proceeds of Forward Supply Contract	3760	0.00	0.00	0.00	0.00	0.00
Proceeds from Special Facility Construction Account	3770	0.00	0.00	0.00	0.00	0.00
Face Value of Refunding Bonds	3715	0.00	0.00	0.00	0.00	0.00
Premium on Refunding Bonds	3792	0.00	0.00	0.00	0.00	0.00
Discount on Refunding Bonds	892	0.00	0.00	0.00	0.00	0.00
Refunding Lease-Purchase Agreements	3755	0.00	0.00	0.00	0.00	0.00
Premium on Refunding Lease-Purchase Agreements	3794	0.00	0.00	0.00	0.00	0.00
Discount on Refunding Lease-Purchase Agreements	894	0.00	0.00	0.00	0.00	0.00
Payments to Refunding Escrow Agent (Function 9299)	760	0.00	0.00	0.00	0.00	0.00
Transfers In	3600	0.00	0.00	0.00	0.00	0.00
Transfers Out	9700	0.00	0.00	0.00	0.00	0.00
Total Other Financing Sources (Uses)		0.00	0.00	0.00	0.00	0.00
SPECIAL ITEMS						
		0.00	0.00	0.00	0.00	0.00
EXTRAORDINARY ITEMS						
		0.00	0.00	0.00	0.00	0.00
Net Change in Fund Balances		1,528,081.31	0.00	0.00	0.00	0.00
Fund Balances, July 1, 2018	2800	2,001,413.20	0.00	0.00	0.00	0.00
Adjustments to Fund Balances	2891	0.00	0.00	0.00	0.00	0.00
Fund Balances, June 30, 2019	2700	3,529,494.51	0.00	0.00	0.00	0.00

The notes to financial statements are an integral part of this statement.
ESE 145

**DISTRICT SCHOOL BOARD OF OSCEOLA COUNTY
COMBINING STATEMENT OF REVENUES, EXPENDITURES AND CHANG
NONMAJOR GOVERNMENTAL FUNDS
For the Fiscal Year Ended June 30, 2019**

	Account Number	Total Nonmajor Capital Projects Funds
REVENUES		
Federal Direct	3100	0.00
Federal Through State and Local	3200	0.00
State Sources	3300	2,636,920.58
<i>Local Sources:</i>		
Property Taxes Levied, Tax Redemptions and Excess Fees for Operational Purposes	3411, 3421, 3423	0.00
Property Taxes Levied, Tax Redemptions and Excess Fees for Debt Service	3412, 3421, 3423	0.00
Property Taxes Levied, Tax Redemptions and Excess Fees for Capital Projects	3413, 3421, 3423	0.00
Local Sales Taxes	3418, 3419	0.00
Charges for Service - Food Service	345X	0.00
Impact Fees	3496	0.00
Other Local Revenue		20,552.59
Total Local Sources	3400	20,552.59
Total Revenues		2,657,473.17
EXPENDITURES		
<i>Current:</i>		
Instruction	5000	0.00
Student Support Services	6100	0.00
Instructional Media Services	6200	0.00
Instruction and Curriculum Development Services	6300	0.00
Instructional Staff Training Services	6400	0.00
Instruction-Related Technology	6500	0.00
Board	7100	0.00
General Administration	7200	0.00
School Administration	7300	0.00
Facilities Acquisition and Construction	7410	1,917,601.26
Fiscal Services	7500	0.00
Food Services	7600	0.00
Central Services	7700	0.00
Student Transportation Services	7800	0.00
Operation of Plant	7900	0.00
Maintenance of Plant	8100	0.00
Administrative Technology Services	8200	0.00
Community Services	9100	0.00
<i>Debt Service: (Function 9200)</i>		
Redemption of Principal	710	0.00
Interest	720	0.00
Dues and Fees	730	2,576.53
Miscellaneous	790	0.00
<i>Capital Outlay:</i>		
Facilities Acquisition and Construction	7420	116,905.20
Charter School Local Capital Improvement	7430	0.00
Other Capital Outlay	9300	0.00
Total Expenditures		2,037,082.99
Excess (Deficiency) of Revenues Over (Under) Expenditures		620,390.18
OTHER FINANCING SOURCES (USES)		
Issuance of Bonds	3710	0.00
Premium on Sale of Bonds	3791	0.00
Discount on Sale of Bonds	891	0.00
Proceeds of Lease-Purchase Agreements	3750	0.00
Premium on Lease-Purchase Agreements	3793	0.00
Discount on Lease-Purchase Agreements	893	0.00
Loans	3720	0.00
Sale of Capital Assets	3730	0.00
Loss Recoveries	3740	0.00
Proceeds of Forward Supply Contract	3760	0.00
Proceeds from Special Facility Construction Account	3770	0.00
Face Value of Refunding Bonds	3715	0.00
Premium on Refunding Bonds	3792	0.00
Discount on Refunding Bonds	892	0.00
Refunding Lease-Purchase Agreements	3755	0.00
Premium on Refunding Lease-Purchase Agreements	3794	0.00
Discount on Refunding Lease-Purchase Agreements	894	0.00
Payments to Refunding Escrow Agent (Function 9299)	760	0.00
Transfers In	3600	0.00
Transfers Out	9700	0.00
Total Other Financing Sources (Uses)		0.00
SPECIAL ITEMS		
		0.00
EXTRAORDINARY ITEMS		
		0.00
Net Change in Fund Balances		620,390.18
Fund Balances, July 1, 2018	2800	2,909,104.33
Adjustments to Fund Balances	2891	0.00
Fund Balances, June 30, 2019	2700	3,529,494.51

The notes to financial statements are an integral part of this statement.
ESE 145

DISTRICT SCHOOL BOARD OF OSCEOLA COUNTY
COMBINING STATEMENT OF REVENUES, EXPENDITURES AND CHANGES IN FUND BALANCES (CONTINUED)
NONMAJOR GOVERNMENTAL FUNDS
For the Fiscal Year Ended June 30, 2019

	Account Number	Permanent Funds 000	Total Nonmajor Governmental Funds
REVENUES			
Federal Direct	3100	0.00	2,198,664.00
Federal Through State and Local	3200	0.00	36,460,311.05
State Sources	3300	0.00	3,888,186.81
<i>Local Sources:</i>			
Property Taxes Levied, Tax Redemptions and Excess Fees for Operational Purposes	3411, 3421, 3423	0.00	0.00
Property Taxes Levied, Tax Redemptions and Excess Fees for Debt Service	3412, 3421, 3423	0.00	0.00
Property Taxes Levied, Tax Redemptions and Excess Fees for Capital Projects	3413, 3421, 3423	0.00	0.00
Local Sales Taxes	3418, 3419	0.00	0.00
Charges for Service - Food Service	345X	0.00	1,809,646.02
Impact Fees	3496	0.00	0.00
Other Local Revenue		0.00	3,053,653.00
Total Local Sources	3400	0.00	4,863,299.02
Total Revenues		0.00	47,410,460.88
EXPENDITURES			
<i>Current:</i>			
Instruction	5000	0.00	0.00
Student Support Services	6100	0.00	0.00
Instructional Media Services	6200	0.00	0.00
Instruction and Curriculum Development Services	6300	0.00	0.00
Instructional Staff Training Services	6400	0.00	0.00
Instruction-Related Technology	6500	0.00	0.00
Board	7100	0.00	0.00
General Administration	7200	0.00	0.00
School Administration	7300	0.00	0.00
Facilities Acquisition and Construction	7410	0.00	1,917,601.26
Fiscal Services	7500	0.00	0.00
Food Services	7600	0.00	32,533,968.49
Central Services	7700	0.00	0.00
Student Transportation Services	7800	0.00	0.00
Operation of Plant	7900	0.00	0.00
Maintenance of Plant	8100	0.00	0.00
Administrative Technology Services	8200	0.00	0.00
Community Services	9100	0.00	0.00
<i>Debt Service: (Function 9200)</i>			
Redemption of Principal	710	0.00	21,331,583.73
Interest	720	0.00	10,007,210.45
Dues and Fees	730	0.00	44,953.27
Miscellaneous	790	0.00	0.00
<i>Capital Outlay:</i>			
Facilities Acquisition and Construction	7420	0.00	1,399,985.94
Charter School Local Capital Improvement	7430	0.00	993,526.18
Other Capital Outlay	9300	0.00	993,526.18
Total Expenditures		0.00	68,228,829.32
Excess (Deficiency) of Revenues Over (Under) Expenditures		0.00	(20,818,368.44)
OTHER FINANCING SOURCES (USES)			
Issuance of Bonds	3710	0.00	0.00
Premium on Sale of Bonds	3791	0.00	0.00
Discount on Sale of Bonds	891	0.00	0.00
Proceeds of Lease-Purchase Agreements	3750	0.00	0.00
Premium on Lease-Purchase Agreements	3793	0.00	0.00
Discount on Lease-Purchase Agreements	893	0.00	0.00
Loans	3720	0.00	0.00
Sale of Capital Assets	3730	0.00	0.00
Loss Recoveries	3740	0.00	0.00
Proceeds of Forward Supply Contract	3760	0.00	0.00
Proceeds from Special Facility Construction Account	3770	0.00	0.00
Face Value of Refunding Bonds	3715	0.00	0.00
Premium on Refunding Bonds	3792	0.00	0.00
Discount on Refunding Bonds	892	0.00	0.00
Refunding Lease-Purchase Agreements	3755	0.00	0.00
Premium on Refunding Lease-Purchase Agreements	3794	0.00	0.00
Discount on Refunding Lease-Purchase Agreements	894	0.00	0.00
Payments to Refunding Escrow Agent (Function 9299)	760	0.00	0.00
Transfers In	3600	0.00	29,706,958.97
Transfers Out	9700	0.00	0.00
Total Other Financing Sources (Uses)		0.00	29,706,958.97
SPECIAL ITEMS			
		0.00	0.00
EXTRAORDINARY ITEMS			
		0.00	0.00
Net Change in Fund Balances			
Fund Balances, July 1, 2018	2800	0.00	38,487,813.57
Adjustments to Fund Balances	2891	0.00	0.00
Fund Balances, June 30, 2019	2700	0.00	47,376,404.10

The notes to financial statements are an integral part of this statement.
ESE 145

DISTRICT SCHOOL BOARD OF OSCEOLA COUNTY
SCHEDULE OF REVENUES, EXPENDITURES AND CHANGES IN FUND BALANCES - BUDGET AND ACTUAL - NONMAJOR SPECIAL REVENUE FUNDS
SPECIAL REVENUE FUND - FOOD SERVICES
For the Fiscal Year Ended June 30, 2019

	Account Number	Budgeted Amounts		Actual Amounts	Variance with Final Budget - Positive (Negative)
		Original	Final		
REVENUES					
Federal Direct	3100			0.00	0.00
Federal Through State and Local	3200	36,787,022.00	36,787,022.00	36,460,311.05	(326,710.95)
State Sources	3300	485,741.00	485,741.00	487,877.00	2,136.00
<i>Local Sources:</i>					
Property Taxes Levied, Tax Redemptions and Excess Fees for Operational Purposes	3411, 3421, 3423			0.00	0.00
Property Taxes Levied, Tax Redemptions and Excess Fees for Debt Service	3412, 3421, 3423			0.00	0.00
Property Taxes Levied, Tax Redemptions and Excess Fees for Capital Projects	3413, 3421, 3423			0.00	0.00
Local Sales Taxes	3418, 3419			0.00	0.00
Charges for Service - Food Service	345X	1,557,500.00	1,557,500.00	1,809,646.02	252,146.02
Impact Fees	3496			0.00	0.00
Other Local Revenue		157,000.00	157,000.00	324,155.45	167,155.45
Total Local Sources	3400	1,714,500.00	1,714,500.00	2,133,801.47	419,301.47
Total Revenues		38,987,263.00	38,987,263.00	39,081,989.52	94,726.52
EXPENDITURES					
<i>Current:</i>					
Instruction	5000			0.00	0.00
Student Support Services	6100			0.00	0.00
Instructional Media Services	6200			0.00	0.00
Instruction and Curriculum Development Services	6300			0.00	0.00
Instructional Staff Training Services	6400			0.00	0.00
Instruction-Related Technology	6500			0.00	0.00
Board	7100			0.00	0.00
General Administration	7200			0.00	0.00
School Administration	7300			0.00	0.00
Facilities Acquisition and Construction	7410			0.00	0.00
Fiscal Services	7500			0.00	0.00
Food Services	7600	37,253,991.39	42,803,991.39	32,533,968.49	10,270,022.90
Central Services	7700			0.00	0.00
Student Transportation Services	7800			0.00	0.00
Operation of Plant	7900			0.00	0.00
Maintenance of Plant	8100			0.00	0.00
Administrative Technology Services	8200			0.00	0.00
Community Services	9100			0.00	0.00
<i>Debt Service: (Function 9200)</i>					
Redemption of Principal	710			0.00	0.00
Interest	720			0.00	0.00
Dues and Fees	730			0.00	0.00
Miscellaneous	790			0.00	0.00
<i>Capital Outlay:</i>					
Facilities Acquisition and Construction	7420	1,283,080.74	1,283,080.74	1,283,080.74	0.00
Other Capital Outlay	9300	993,526.18	993,526.18	993,526.18	0.00
Total Expenditures		39,530,598.31	45,080,598.31	34,810,575.41	10,270,022.90
Excess (Deficiency) of Revenues Over (Under) Expenditures		(543,335.31)	(6,093,335.31)	4,271,414.11	10,364,749.42
OTHER FINANCING SOURCES (USES)					
Issuance of Bonds	3710			0.00	0.00
Premium on Sale of Bonds	3791			0.00	0.00
Discount on Sale of Bonds	891			0.00	0.00
Proceeds of Lease-Purchase Agreements	3750			0.00	0.00
Premium on Lease-Purchase Agreements	3793			0.00	0.00
Discount on Lease-Purchase Agreements	893			0.00	0.00
Loans	3720			0.00	0.00
Sale of Capital Assets	3730			0.00	0.00
Loss Recoveries	3740			0.00	0.00
Proceeds of Forward Supply Contract	3760			0.00	0.00
Face Value of Refunding Bonds	3715			0.00	0.00
Premium on Refunding Bonds	3792			0.00	0.00
Discount on Refunding Bonds	892			0.00	0.00
Refunding Lease-Purchase Agreements	3755			0.00	0.00
Premium on Refunding Lease-Purchase Agreements	3794			0.00	0.00
Discount on Refunding Lease-Purchase Agreements	894			0.00	0.00
Payments to Refunding Escrow Agent (Function 9299)	760			0.00	0.00
Transfers In	3600			0.00	0.00
Transfers Out	9700			0.00	0.00
Total Other Financing Sources (Uses)		0.00	0.00	0.00	0.00
SPECIAL ITEMS					
					0.00
EXTRAORDINARY ITEMS					
					0.00
Net Change in Fund Balances		(543,335.31)	(6,093,335.31)	4,271,414.11	10,364,749.42
Fund Balances, July 1, 2018	2800	19,623,059.74	19,623,059.74	19,623,059.74	0.00
Adjustments to Fund Balances	2891				0.00
Fund Balances, June 30, 2019	2700	19,079,724.43	13,529,724.43	23,894,473.85	10,364,749.42

DISTRICT SCHOOL BOARD OF OSCEOLA COUNTY
SCHEDULE OF REVENUES, EXPENDITURES AND CHANGES IN FUND BALANCES - BUDGET AND ACTUAL
DEBT SERVICE FUND -SBE/COBI BONDS
For the Fiscal Year Ended June 30, 2019

	Account Number	Budgeted Amounts		Actual Amounts	Variance with Final Budget - Positive (Negative)
		Original	Final		
REVENUES					
Federal Direct	3100			0.00	0.00
Federal Through State and Local	3200			0.00	0.00
State Sources	3300	761,297.87	761,297.87	763,389.23	2,091.36
<i>Local Sources:</i>					
Property Taxes Levied, Tax Redemptions and Excess Fees for Operational Purposes	3411, 3421, 3423			0.00	0.00
Property Taxes Levied, Tax Redemptions and Excess Fees for Debt Service	3412, 3421, 3423			0.00	0.00
Property Taxes Levied, Tax Redemptions and Excess Fees for Capital Projects	3413, 3421, 3423			0.00	0.00
Local Sales Taxes	3418, 3419			0.00	0.00
Charges for Service - Food Service	345X			0.00	0.00
Impact Fees	3496			0.00	0.00
Other Local Revenue				0.00	0.00
Total Local Sources	3400	0.00	0.00	0.00	0.00
Total Revenues		761,297.87	761,297.87	763,389.23	2,091.36
EXPENDITURES					
<i>Current:</i>					
Instruction	5000			0.00	0.00
Student Support Services	6100			0.00	0.00
Instructional Media Services	6200			0.00	0.00
Instruction and Curriculum Development Services	6300			0.00	0.00
Instructional Staff Training Services	6400			0.00	0.00
Instruction-Related Technology	6500			0.00	0.00
Board	7100			0.00	0.00
General Administration	7200			0.00	0.00
School Administration	7300			0.00	0.00
Facilities Acquisition and Construction	7410			0.00	0.00
Fiscal Services	7500			0.00	0.00
Food Services	7600			0.00	0.00
Central Services	7700			0.00	0.00
Student Transportation Services	7800			0.00	0.00
Operation of Plant	7900			0.00	0.00
Maintenance of Plant	8100			0.00	0.00
Administrative Technology Services	8200			0.00	0.00
Community Services	9100			0.00	0.00
<i>Debt Service: (Function 9200)</i>					
Redemption of Principal	710	615,000.00	615,000.00	615,000.00	0.00
Interest	720	166,350.00	166,350.00	166,350.00	0.00
Dues and Fees	730		345.86	345.86	0.00
Miscellaneous	790			0.00	0.00
<i>Capital Outlay:</i>					
Facilities Acquisition and Construction	7420			0.00	0.00
Other Capital Outlay	9300			0.00	0.00
Total Expenditures		781,350.00	781,695.86	781,695.86	0.00
Excess (Deficiency) of Revenues Over (Under) Expenditures		(20,052.13)	(20,397.99)	(18,306.63)	2,091.36
OTHER FINANCING SOURCES (USES)					
Issuance of Bonds	3710			0.00	0.00
Premium on Sale of Bonds	3791			0.00	0.00
Discount on Sale of Bonds	891			0.00	0.00
Proceeds of Lease-Purchase Agreements	3750			0.00	0.00
Premium on Lease-Purchase Agreements	3793			0.00	0.00
Discount on Lease-Purchase Agreements	893			0.00	0.00
Loans	3720			0.00	0.00
Sale of Capital Assets	3730			0.00	0.00
Loss Recoveries	3740			0.00	0.00
Proceeds of Forward Supply Contract	3760			0.00	0.00
Face Value of Refunding Bonds	3715			0.00	0.00
Premium on Refunding Bonds	3792			0.00	0.00
Discount on Refunding Bonds	892			0.00	0.00
Refunding Lease-Purchase Agreements	3755			0.00	0.00
Premium on Refunding Lease-Purchase Agreements	3794			0.00	0.00
Discount on Refunding Lease-Purchase Agreements	894			0.00	0.00
Payments to Refunding Escrow Agent (Function 9299)	760			0.00	0.00
Transfers In	3600			0.00	0.00
Transfers Out	9700			0.00	0.00
Total Other Financing Sources (Uses)		0.00	0.00	0.00	0.00
SPECIAL ITEMS					0.00
EXTRAORDINARY ITEMS					0.00
Net Change in Fund Balances		(20,052.13)	(20,397.99)	(18,306.63)	2,091.36
Fund Balances, July 1, 2018	2800	88,477.13	88,477.13	88,477.13	0.00
Adjustments to Fund Balances	2891				0.00
Fund Balances, June 30, 2019	2700	68,425.00	68,079.14	70,170.50	2,091.36

DISTRICT SCHOOL BOARD OF OSCEOLA COUNTY
SCHEDULE OF REVENUES, EXPENDITURES AND CHANGES IN FUND BALANCES - BUDGET AND ACTUAL
DEBT SERVICE FUND - OTHER DEBT SERVICE
For the Fiscal Year Ended June 30, 2019

	Account Number	Budgeted Amounts		Actual Amounts	Variance with Final Budget - Positive (Negative)
		Original	Final		
REVENUES					
Federal Direct	3100			0.00	0.00
Federal Through State and Local	3200			0.00	0.00
State Sources	3300			0.00	0.00
<i>Local Sources:</i>					
Property Taxes Levied, Tax Redemptions and Excess Fees for Operational Purposes	3411, 3421, 3423			0.00	0.00
Property Taxes Levied, Tax Redemptions and Excess Fees for Debt Service	3412, 3421, 3423			0.00	0.00
Property Taxes Levied, Tax Redemptions and Excess Fees for Capital Projects	3413, 3421, 3423			0.00	0.00
Local Sales Taxes	3418, 3419			0.00	0.00
Charges for Service - Food Service	345X			0.00	0.00
Impact Fees	3496			0.00	0.00
Other Local Revenue		1,056,764.99	1,062,844.09	1,064,501.83	1,657.74
Total Local Sources	3400	1,056,764.99	1,062,844.09	1,064,501.83	1,657.74
Total Revenues		1,056,764.99	1,062,844.09	1,064,501.83	1,657.74
EXPENDITURES					
<i>Current:</i>					
Instruction	5000			0.00	0.00
Student Support Services	6100			0.00	0.00
Instructional Media Services	6200			0.00	0.00
Instruction and Curriculum Development Services	6300			0.00	0.00
Instructional Staff Training Services	6400			0.00	0.00
Instruction-Related Technology	6500			0.00	0.00
Board	7100			0.00	0.00
General Administration	7200			0.00	0.00
School Administration	7300			0.00	0.00
Facilities Acquisition and Construction	7410			0.00	0.00
Fiscal Services	7500			0.00	0.00
Food Services	7600			0.00	0.00
Central Services	7700			0.00	0.00
Student Transportation Services	7800			0.00	0.00
Operation of Plant	7900			0.00	0.00
Maintenance of Plant	8100			0.00	0.00
Administrative Technology Services	8200			0.00	0.00
Community Services	9100			0.00	0.00
<i>Debt Service: (Function 9200)</i>					
Redemption of Principal	710	20,716,583.73	20,716,583.73	20,716,583.73	0.00
Interest	720	7,144,370.45	7,144,370.45	7,144,370.45	0.00
Dues and Fees	730	36,025.00	42,104.10	28,315.88	13,788.22
Miscellaneous	790			0.00	0.00
<i>Capital Outlay:</i>					
Facilities Acquisition and Construction	7420			0.00	0.00
Other Capital Outlay	9300			0.00	0.00
Total Expenditures		27,896,979.18	27,903,058.28	27,889,270.06	13,788.22
Excess (Deficiency) of Revenues Over (Under) Expenditures		(26,840,214.19)	(26,840,214.19)	(26,824,768.23)	15,445.96
OTHER FINANCING SOURCES (USES)					
Issuance of Bonds	3710			0.00	0.00
Premium on Sale of Bonds	3791			0.00	0.00
Discount on Sale of Bonds	891			0.00	0.00
Proceeds of Lease-Purchase Agreements	3750			0.00	0.00
Premium on Lease-Purchase Agreements	3793			0.00	0.00
Discount on Lease-Purchase Agreements	893			0.00	0.00
Loans	3720			0.00	0.00
Sale of Capital Assets	3730			0.00	0.00
Loss Recoveries	3740			0.00	0.00
Proceeds of Forward Supply Contract	3760			0.00	0.00
Face Value of Refunding Bonds	3715			0.00	0.00
Premium on Refunding Bonds	3792			0.00	0.00
Discount on Refunding Bonds	892			0.00	0.00
Refunding Lease-Purchase Agreements	3755			0.00	0.00
Premium on Refunding Lease-Purchase Agreements	3794			0.00	0.00
Discount on Refunding Lease-Purchase Agreements	894			0.00	0.00
Payments to Refunding Escrow Agent (Function 9299)	760			0.00	0.00
Transfers In	3600	26,830,502.85	26,830,502.85	26,821,559.96	(8,942.89)
Transfers Out	9700			0.00	0.00
Total Other Financing Sources (Uses)		26,830,502.85	26,830,502.85	26,821,559.96	(8,942.89)
SPECIAL ITEMS					0.00
EXTRAORDINARY ITEMS					0.00
Net Change in Fund Balances		(9,711.34)	(9,711.34)	(3,208.27)	6,503.07
Fund Balances, July 1, 2018	2800	981,473.84	981,473.84	981,473.84	0.00
Adjustments to Fund Balances	2891				0.00
Fund Balances, June 30, 2019	2700	971,762.50	971,762.50	978,265.57	6,503.07

DISTRICT SCHOOL BOARD OF OSCEOLA COUNTY
SCHEDULE OF REVENUES, EXPENDITURES AND CHANGES IN FUND BALANCES - BUDGET AND ACTUAL
DEBT SERVICE FUND - ARRA ECONOMIC STIMULUS DEBT SERVICE
For the Fiscal Year Ended June 30, 2019

	Account Number	Budgeted Amounts		Actual Amounts	Variance with Final Budget - Positive (Negative)
		Original	Final		
REVENUES					
Federal Direct	3100	2,193,966.00	2,198,664.00	2,198,664.00	0.00
Federal Through State and Local	3200			0.00	0.00
State Sources	3300			0.00	0.00
<i>Local Sources:</i>					
Property Taxes Levied, Tax Redemptions and Excess Fees for Operational Purposes	3411, 3421, 3423			0.00	0.00
Property Taxes Levied, Tax Redemptions and Excess Fees for Debt Service	3412, 3421, 3423			0.00	0.00
Property Taxes Levied, Tax Redemptions and Excess Fees for Capital Projects	3413, 3421, 3423			0.00	0.00
Local Sales Taxes	3418, 3419			0.00	0.00
Charges for Service - Food Service	345X			0.00	0.00
Impact Fees	3496			0.00	0.00
Other Local Revenue				1,644,443.13	1,644,443.13
Total Local Sources	3400	0.00	0.00	1,644,443.13	1,644,443.13
Total Revenues		2,193,966.00	2,198,664.00	3,843,107.13	1,644,443.13
EXPENDITURES					
<i>Current:</i>					
Instruction	5000			0.00	0.00
Student Support Services	6100			0.00	0.00
Instructional Media Services	6200			0.00	0.00
Instruction and Curriculum Development Services	6300			0.00	0.00
Instructional Staff Training Services	6400			0.00	0.00
Instruction-Related Technology	6500			0.00	0.00
Board	7100			0.00	0.00
General Administration	7200			0.00	0.00
School Administration	7300			0.00	0.00
Facilities Acquisition and Construction	7410			0.00	0.00
Fiscal Services	7500			0.00	0.00
Food Services	7600			0.00	0.00
Central Services	7700			0.00	0.00
Student Transportation Services	7800			0.00	0.00
Operation of Plant	7900			0.00	0.00
Maintenance of Plant	8100			0.00	0.00
Administrative Technology Services	8200			0.00	0.00
Community Services	9100			0.00	0.00
<i>Debt Service: (Function 9200)</i>					
Redemption of Principal	710			0.00	0.00
Interest	720	2,696,490.00	2,696,490.00	2,696,490.00	0.00
Dues and Fees	730	12,515.00	17,213.00	13,715.00	3,498.00
Miscellaneous	790			0.00	0.00
<i>Capital Outlay:</i>					
Facilities Acquisition and Construction	7420			0.00	0.00
Other Capital Outlay	9300			0.00	0.00
Total Expenditures		2,709,005.00	2,713,703.00	2,710,205.00	3,498.00
Excess (Deficiency) of Revenues Over (Under) Expenditures		(515,039.00)	(515,039.00)	1,132,902.13	1,647,941.13
OTHER FINANCING SOURCES (USES)					
Issuance of Bonds	3710			0.00	0.00
Premium on Sale of Bonds	3791			0.00	0.00
Discount on Sale of Bonds	891			0.00	0.00
Proceeds of Lease-Purchase Agreements	3750			0.00	0.00
Premium on Lease-Purchase Agreements	3793			0.00	0.00
Discount on Lease-Purchase Agreements	893			0.00	0.00
Loans	3720			0.00	0.00
Sale of Capital Assets	3730			0.00	0.00
Loss Recoveries	3740			0.00	0.00
Proceeds of Forward Supply Contract	3760			0.00	0.00
Face Value of Refunding Bonds	3715			0.00	0.00
Premium on Refunding Bonds	3792			0.00	0.00
Discount on Refunding Bonds	892			0.00	0.00
Refunding Lease-Purchase Agreements	3755			0.00	0.00
Premium on Refunding Lease-Purchase Agreements	3794			0.00	0.00
Discount on Refunding Lease-Purchase Agreements	894			0.00	0.00
Payments to Refunding Escrow Agent (Function 9299)	760			0.00	0.00
Transfers In	3600	2,889,798.00	2,889,798.00	2,885,399.01	(4,398.99)
Transfers Out	9700			0.00	0.00
Total Other Financing Sources (Uses)		2,889,798.00	2,889,798.00	2,885,399.01	(4,398.99)
SPECIAL ITEMS					0.00
EXTRAORDINARY ITEMS					0.00
Net Change in Fund Balances		2,374,759.00	2,374,759.00	4,018,301.14	1,643,542.14
Fund Balances, July 1, 2018	2800	14,885,698.53	14,885,698.53	14,885,698.53	0.00
Adjustments to Fund Balances	2891				0.00
Fund Balances, June 30, 2019	2700	17,260,457.53	17,260,457.53	18,903,999.67	1,643,542.14

DISTRICT SCHOOL BOARD OF OSCEOLA COUNTY
SCHEDULE OF REVENUES, EXPENDITURES AND CHANGES IN FUND BALANCES - BUDGET AND ACTUAL
CAPITAL PROJECTS FUND - PECO
For the Fiscal Year Ended June 30, 2019

	Account Number	Budgeted Amounts		Actual Amounts	Variance with Final Budget - Positive (Negative)
		Original	Final		
REVENUES					
Federal Direct	3100			0.00	0.00
Federal Through State and Local	3200			0.00	0.00
State Sources	3300	703,425.00	703,425.00	703,422.37	(2.63)
<i>Local Sources:</i>					
Property Taxes Levied, Tax Redemptions and Excess Fees for Operational Purposes	3411, 3421, 3423			0.00	0.00
Property Taxes Levied, Tax Redemptions and Excess Fees for Debt Service	3412, 3421, 3423			0.00	0.00
Property Taxes Levied, Tax Redemptions and Excess Fees for Capital Projects	3413, 3421, 3423			0.00	0.00
Local Sales Taxes	3418, 3419			0.00	0.00
Charges for Service - Food Service	345X			0.00	0.00
Impact Fees	3496			0.00	0.00
Other Local Revenue				0.00	0.00
Total Local Sources	3400	0.00	0.00	0.00	0.00
Total Revenues		703,425.00	703,425.00	703,422.37	(2.63)
EXPENDITURES					
<i>Current:</i>					
Instruction	5000			0.00	0.00
Student Support Services	6100			0.00	0.00
Instructional Media Services	6200			0.00	0.00
Instruction and Curriculum Development Services	6300			0.00	0.00
Instructional Staff Training Services	6400			0.00	0.00
Instruction-Related Technology	6500			0.00	0.00
Board	7100			0.00	0.00
General Administration	7200			0.00	0.00
School Administration	7300			0.00	0.00
Facilities Acquisition and Construction	7410	1,498,564.29	1,498,561.66	1,498,561.66	0.00
Fiscal Services	7500			0.00	0.00
Food Services	7600			0.00	0.00
Central Services	7700			0.00	0.00
Student Transportation Services	7800			0.00	0.00
Operation of Plant	7900			0.00	0.00
Maintenance of Plant	8100			0.00	0.00
Administrative Technology Services	8200			0.00	0.00
Community Services	9100			0.00	0.00
<i>Debt Service: (Function 9200)</i>					
Redemption of Principal	710			0.00	0.00
Interest	720			0.00	0.00
Dues and Fees	730			0.00	0.00
Miscellaneous	790			0.00	0.00
<i>Capital Outlay:</i>					
Facilities Acquisition and Construction	7420	112,551.84	112,551.84	112,551.84	0.00
Charter School Local Capital Improvement	7430			0.00	0.00
Other Capital Outlay	9300			0.00	0.00
Total Expenditures		1,611,116.13	1,611,113.50	1,611,113.50	0.00
Excess (Deficiency) of Revenues Over (Under) Expenditures		(907,691.13)	(907,688.50)	(907,691.13)	(2.63)
OTHER FINANCING SOURCES (USES)					
Issuance of Bonds	3710			0.00	0.00
Premium on Sale of Bonds	3791			0.00	0.00
Discount on Sale of Bonds	891			0.00	0.00
Proceeds of Lease-Purchase Agreements	3750			0.00	0.00
Premium on Lease-Purchase Agreements	3793			0.00	0.00
Discount on Lease-Purchase Agreements	893			0.00	0.00
Loans	3720			0.00	0.00
Sale of Capital Assets	3730			0.00	0.00
Loss Recoveries	3740			0.00	0.00
Proceeds of Forward Supply Contract	3760			0.00	0.00
Proceeds from Special Facility Construction Account	3770			0.00	0.00
Face Value of Refunding Bonds	3715			0.00	0.00
Premium on Refunding Bonds	3792			0.00	0.00
Discount on Refunding Bonds	892			0.00	0.00
Refunding Lease-Purchase Agreements	3755			0.00	0.00
Premium on Refunding Lease-Purchase Agreements	3794			0.00	0.00
Discount on Refunding Lease-Purchase Agreements	894			0.00	0.00
Payments to Refunding Escrow Agent (Function 9299)	760			0.00	0.00
Transfers In	3600			0.00	0.00
Transfers Out	9700			0.00	0.00
Total Other Financing Sources (Uses)		0.00	0.00	0.00	0.00
SPECIAL ITEMS					0.00
EXTRAORDINARY ITEMS					0.00
Net Change in Fund Balances		(907,691.13)	(907,688.50)	(907,691.13)	(2.63)
Fund Balances, July 1, 2018	2800	907,691.13	907,691.13	907,691.13	0.00
Adjustments to Fund Balances	2891				0.00
Fund Balances, June 30, 2019	2700	0.00	2.63	0.00	(2.63)

DISTRICT SCHOOL BOARD OF OSCEOLA COUNTY
SCHEDULE OF REVENUES, EXPENDITURES AND CHANGES IN FUND BALANCES - BUDGET AND ACTUAL
CAPITAL PROJECTS FUND - CO&DS
For the Fiscal Year Ended June 30, 2019

	Account Number	Budgeted Amounts		Actual Amounts	Variance with Final Budget - Positive (Negative)
		Original	Final		
REVENUES					
Federal Direct	3100			0.00	0.00
Federal Through State and Local	3200			0.00	0.00
State Sources	3300	950,000.00	950,000.00	1,933,498.21	983,498.21
<i>Local Sources:</i>					
Property Taxes Levied, Tax Redemptions and Excess Fees for Operational Purposes	3411, 3421, 3423			0.00	0.00
Property Taxes Levied, Tax Redemptions and Excess Fees for Debt Service	3412, 3421, 3423			0.00	0.00
Property Taxes Levied, Tax Redemptions and Excess Fees for Capital Projects	3413, 3421, 3423			0.00	0.00
Local Sales Taxes	3418, 3419			0.00	0.00
Charges for Service - Food Service	345X			0.00	0.00
Impact Fees	3496			0.00	0.00
Other Local Revenue				20,552.59	20,552.59
Total Local Sources	3400	0.00	0.00	20,552.59	20,552.59
Total Revenues		950,000.00	950,000.00	1,954,050.80	1,004,050.80
EXPENDITURES					
<i>Current:</i>					
Instruction	5000			0.00	0.00
Student Support Services	6100			0.00	0.00
Instructional Media Services	6200			0.00	0.00
Instruction and Curriculum Development Services	6300			0.00	0.00
Instructional Staff Training Services	6400			0.00	0.00
Instruction-Related Technology	6500			0.00	0.00
Board	7100			0.00	0.00
General Administration	7200			0.00	0.00
School Administration	7300			0.00	0.00
Facilities Acquisition and Construction	7410	1,669,368.61	1,666,160.24	419,039.60	1,247,120.64
Fiscal Services	7500			0.00	0.00
Food Services	7600			0.00	0.00
Central Services	7700			0.00	0.00
Student Transportation Services	7800			0.00	0.00
Operation of Plant	7900			0.00	0.00
Maintenance of Plant	8100			0.00	0.00
Administrative Technology Services	8200			0.00	0.00
Community Services	9100			0.00	0.00
<i>Debt Service: (Function 9200)</i>					
Redemption of Principal	710			0.00	0.00
Interest	720			0.00	0.00
Dues and Fees	730		2,576.53	2,576.53	0.00
Miscellaneous	790			0.00	0.00
<i>Capital Outlay:</i>					
Facilities Acquisition and Construction	7420	4,353.36	4,353.36	4,353.36	0.00
Charter School Local Capital Improvement	7430			0.00	0.00
Other Capital Outlay	9300			0.00	0.00
Total Expenditures		1,673,721.97	1,673,090.13	425,969.49	1,247,120.64
Excess (Deficiency) of Revenues Over (Under) Expenditures		(723,721.97)	(723,090.13)	1,528,081.31	2,251,171.44
OTHER FINANCING SOURCES (USES)					
Issuance of Bonds	3710			0.00	0.00
Premium on Sale of Bonds	3791			0.00	0.00
Discount on Sale of Bonds	891			0.00	0.00
Proceeds of Lease-Purchase Agreements	3750			0.00	0.00
Premium on Lease-Purchase Agreements	3793			0.00	0.00
Discount on Lease-Purchase Agreements	893			0.00	0.00
Loans	3720			0.00	0.00
Sale of Capital Assets	3730			0.00	0.00
Loss Recoveries	3740			0.00	0.00
Proceeds of Forward Supply Contract	3760			0.00	0.00
Proceeds from Special Facility Construction Account	3770			0.00	0.00
Face Value of Refunding Bonds	3715			0.00	0.00
Premium on Refunding Bonds	3792			0.00	0.00
Discount on Refunding Bonds	892			0.00	0.00
Refunding Lease-Purchase Agreements	3755			0.00	0.00
Premium on Refunding Lease-Purchase Agreements	3794			0.00	0.00
Discount on Refunding Lease-Purchase Agreements	894			0.00	0.00
Payments to Refunding Escrow Agent (Function 9299)	760			0.00	0.00
Transfers In	3600			0.00	0.00
Transfers Out	9700			0.00	0.00
Total Other Financing Sources (Uses)		0.00	0.00	0.00	0.00
SPECIAL ITEMS					0.00
EXTRAORDINARY ITEMS					0.00
Net Change in Fund Balances		(723,721.97)	(723,090.13)	1,528,081.31	2,251,171.44
Fund Balances, July 1, 2018	2800	2,001,413.20	2,001,413.20	2,001,413.20	0.00
Adjustments to Fund Balances	2891				0.00
Fund Balances, June 30, 2019	2700	1,277,691.23	1,278,323.07	3,529,494.51	2,251,171.44

DISTRICT SCHOOL BOARD OF OSCEOLA COUNTY
SCHEDULE OF REVENUES, EXPENDITURES AND CHANGES IN FUND BALANCES - BUDGET AND ACTUAL
CAPITAL PROJECTS FUND - NONVOTED CAPITAL IMPROVEMENT FUND
For the Fiscal Year Ended June 30, 2019

	Account Number	Budgeted Amounts		Actual Amounts	Variance with Final Budget - Positive (Negative)
		Original	Final		
REVENUES					
Federal Direct	3100			0.00	0.00
Federal Through State and Local	3200			0.00	0.00
State Sources	3300			0.00	0.00
<i>Local Sources:</i>					
Property Taxes Levied, Tax Redemptions and Excess Fees for Operational Purposes	3411, 3421, 3423			0.00	0.00
Property Taxes Levied, Tax Redemptions and Excess Fees for Debt Service	3412, 3421, 3423			0.00	0.00
Property Taxes Levied, Tax Redemptions and Excess Fees for Capital Projects	3413, 3421, 3423	39,483,124.00	39,483,124.00	39,812,487.05	329,363.05
Local Sales Taxes	3418, 3419			0.00	0.00
Charges for Service - Food Service	345X			0.00	0.00
Impact Fees	3496			0.00	0.00
Other Local Revenue		394,831.00	394,831.00	993,104.01	598,273.01
Total Local Sources	3400	39,877,955.00	39,877,955.00	40,805,591.06	927,636.06
Total Revenues		39,877,955.00	39,877,955.00	40,805,591.06	927,636.06
EXPENDITURES					
<i>Current:</i>					
Instruction	5000			0.00	0.00
Student Support Services	6100			0.00	0.00
Instructional Media Services	6200			0.00	0.00
Instruction and Curriculum Development Services	6300			0.00	0.00
Instructional Staff Training Services	6400			0.00	0.00
Instruction-Related Technology	6500			0.00	0.00
Board	7100			0.00	0.00
General Administration	7200			0.00	0.00
School Administration	7300			0.00	0.00
Facilities Acquisition and Construction	7410	23,117,875.35	13,627,217.03	3,140,437.12	10,486,779.91
Fiscal Services	7500			0.00	0.00
Food Services	7600			0.00	0.00
Central Services	7700			0.00	0.00
Student Transportation Services	7800			0.00	0.00
Operation of Plant	7900			0.00	0.00
Maintenance of Plant	8100			0.00	0.00
Administrative Technology Services	8200			0.00	0.00
Community Services	9100			0.00	0.00
<i>Debt Service: (Function 9200)</i>					
Redemption of Principal	710			0.00	0.00
Interest	720			0.00	0.00
Dues and Fees	730			0.00	0.00
Miscellaneous	790			0.00	0.00
<i>Capital Outlay:</i>					
Facilities Acquisition and Construction	7420	2,709,319.26	2,709,319.26	2,709,319.26	0.00
Charter School Local Capital Improvement	7430	0.00	0.00	0.00	0.00
Other Capital Outlay	9300	4,924,809.59	4,924,809.59	4,924,809.59	0.00
Total Expenditures		30,752,004.20	21,261,345.88	10,774,565.97	10,486,779.91
Excess (Deficiency) of Revenues Over (Under) Expenditures		9,125,950.80	18,616,609.12	30,031,025.09	11,414,415.97
OTHER FINANCING SOURCES (USES)					
Issuance of Bonds	3710			0.00	0.00
Premium on Sale of Bonds	3791			0.00	0.00
Discount on Sale of Bonds	891			0.00	0.00
Proceeds of Lease-Purchase Agreements	3750			0.00	0.00
Premium on Lease-Purchase Agreements	3793			0.00	0.00
Discount on Lease-Purchase Agreements	893			0.00	0.00
Loans	3720			0.00	0.00
Sale of Capital Assets	3730			0.00	0.00
Loss Recoveries	3740			0.00	0.00
Proceeds of Forward Supply Contract	3760			0.00	0.00
Proceeds from Special Facility Construction Account	3770			0.00	0.00
Face Value of Refunding Bonds	3715			0.00	0.00
Premium on Refunding Bonds	3792			0.00	0.00
Discount on Refunding Bonds	892			0.00	0.00
Refunding Lease-Purchase Agreements	3755			0.00	0.00
Premium on Refunding Lease-Purchase Agreements	3794			0.00	0.00
Discount on Refunding Lease-Purchase Agreements	894			0.00	0.00
Payments to Refunding Escrow Agent (Function 9299)	760			0.00	0.00
Transfers In	3600			0.00	0.00
Transfers Out	9700	(25,217,642.05)	(27,285,092.50)	(27,279,750.62)	5,341.88
Total Other Financing Sources (Uses)		(25,217,642.05)	(27,285,092.50)	(27,279,750.62)	5,341.88
SPECIAL ITEMS					0.00
EXTRAORDINARY ITEMS					0.00
Net Change in Fund Balances		(16,091,691.25)	(8,668,483.38)	2,751,274.47	11,419,757.85
Fund Balances, July 1, 2018	2800	38,890,452.36	38,890,452.36	38,890,452.36	0.00
Adjustments to Fund Balances	2891				0.00
Fund Balances, June 30, 2019	2700	22,798,761.11	30,221,968.98	41,641,726.83	11,419,757.85

DISTRICT SCHOOL BOARD OF OSCEOLA COUNTY
SCHEDULE OF REVENUES, EXPENDITURES AND CHANGES IN FUND BALANCES - BUDGET AND ACTUAL
CAPITAL PROJECTS FUND - OTHER CAPITAL PROJECTS
For the Fiscal Year Ended June 30, 2019

	Account Number	Budgeted Amounts		Actual Amounts	Variance with Final Budget - Positive (Negative)
		Original	Final		
REVENUES					
Federal Direct	3100			0.00	0.00
Federal Through State and Local	3200			0.00	0.00
State Sources	3300	2,359,721.00	6,474,530.00	6,594,669.95	120,139.95
<i>Local Sources:</i>					
Property Taxes Levied, Tax Redemptions and Excess Fees for Operational Purposes	3411, 3421, 3423			0.00	0.00
Property Taxes Levied, Tax Redemptions and Excess Fees for Debt Service	3412, 3421, 3423			0.00	0.00
Property Taxes Levied, Tax Redemptions and Excess Fees for Capital Projects	3413, 3421, 3423			0.00	0.00
Local Sales Taxes	3418, 3419	47,263,524.00	47,263,524.00	47,849,162.77	585,638.77
Charges for Service - Food Service	345X			0.00	0.00
Impact Fees	3496	41,923,654.00	65,000,000.00	74,409,259.71	9,409,259.71
Other Local Revenue		4,136,237.00	4,136,237.00	6,813,643.76	2,677,406.76
Total Local Sources	3400	93,323,415.00	116,399,761.00	129,072,066.24	12,672,305.24
Total Revenues		95,683,136.00	122,874,291.00	135,666,736.19	12,792,445.19
EXPENDITURES					
<i>Current:</i>					
Instruction	5000			0.00	0.00
Student Support Services	6100			0.00	0.00
Instructional Media Services	6200			0.00	0.00
Instruction and Curriculum Development Services	6300			0.00	0.00
Instructional Staff Training Services	6400			0.00	0.00
Instruction-Related Technology	6500			0.00	0.00
Board	7100			0.00	0.00
General Administration	7200			0.00	0.00
School Administration	7300			0.00	0.00
Facilities Acquisition and Construction	7410	104,598,119.62	114,923,119.62	11,037,901.28	103,885,218.34
Fiscal Services	7500			0.00	0.00
Food Services	7600			0.00	0.00
Central Services	7700			0.00	0.00
Student Transportation Services	7800			0.00	0.00
Operation of Plant	7900			0.00	0.00
Maintenance of Plant	8100			0.00	0.00
Administrative Technology Services	8200			0.00	0.00
Community Services	9100			0.00	0.00
<i>Debt Service: (Function 9200)</i>					
Redemption of Principal	710			0.00	0.00
Interest	720			0.00	0.00
Dues and Fees	730			0.00	0.00
Miscellaneous	790			0.00	0.00
<i>Capital Outlay:</i>					
Facilities Acquisition and Construction	7420	87,130,209.04	87,130,209.04	87,130,209.04	0.00
Charter School Local Capital Improvement	7430	0.00	0.00	0.00	0.00
Other Capital Outlay	9300	6,314,456.56	6,314,456.56	6,314,456.56	0.00
Total Expenditures		198,042,785.22	208,367,785.22	104,482,566.88	103,885,218.34
Excess (Deficiency) of Revenues Over (Under) Expenditures		(102,359,649.22)	(85,493,494.22)	31,184,169.31	116,677,663.53
OTHER FINANCING SOURCES (USES)					
Issuance of Bonds	3710			0.00	0.00
Premium on Sale of Bonds	3791			0.00	0.00
Discount on Sale of Bonds	891			0.00	0.00
Proceeds of Lease-Purchase Agreements	3750			0.00	0.00
Premium on Lease-Purchase Agreements	3793			0.00	0.00
Discount on Lease-Purchase Agreements	893			0.00	0.00
Loans	3720			0.00	0.00
Sale of Capital Assets	3730			216,600.00	216,600.00
Loss Recoveries	3740			0.00	0.00
Proceeds of Forward Supply Contract	3760			0.00	0.00
Proceeds from Special Facility Construction Account	3770			0.00	0.00
Face Value of Refunding Bonds	3715			0.00	0.00
Premium on Refunding Bonds	3792			0.00	0.00
Discount on Refunding Bonds	892			0.00	0.00
Refunding Lease-Purchase Agreements	3755			0.00	0.00
Premium on Refunding Lease-Purchase Agreements	3794			0.00	0.00
Discount on Refunding Lease-Purchase Agreements	894			0.00	0.00
Payments to Refunding Escrow Agent (Function 9299)	760			0.00	0.00
Transfers In	3600			0.00	0.00
Transfers Out	9700	(15,956,147.80)	(20,070,956.80)	(20,062,956.80)	8,000.00
Total Other Financing Sources (Uses)		(15,956,147.80)	(20,070,956.80)	(19,846,356.80)	224,600.00
SPECIAL ITEMS					0.00
EXTRAORDINARY ITEMS					0.00
Net Change in Fund Balances		(118,315,797.02)	(105,564,451.02)	11,337,812.51	116,902,263.53
Fund Balances, July 1, 2018	2800	159,101,633.79	159,101,633.79	159,101,633.79	0.00
Adjustments to Fund Balances	2891				0.00
Fund Balances, June 30, 2019	2700	40,785,836.77	53,537,182.77	170,439,446.30	116,902,263.53

DISTRICT SCHOOL BOARD OF OSCEOLA COUNTY
SCHEDULE OF REVENUES, EXPENDITURES AND CHANGES IN FUND BALANCES - BUDGET AND ACTUAL
PERMANENT FUNDS
For the Fiscal Year Ended June 30, 2019

	Account Number	Budgeted Amounts		Actual Amounts	Variance with Final Budget - Positive (Negative)
		Original	Final		
REVENUES					
Federal Direct	3100				0.00
Federal Through State and Local	3200				0.00
State Sources	3300				0.00
<i>Local Sources:</i>					
Property Taxes Levied, Tax Redemptions and Excess Fees for Operational Purposes	3411, 3421, 3423				0.00
Property Taxes Levied, Tax Redemptions and Excess Fees for Debt Service	3412, 3421, 3423				0.00
Property Taxes Levied, Tax Redemptions and Excess Fees for Capital Projects	3413, 3421, 3423				0.00
Local Sales Taxes	3418, 3419				0.00
Charges for Service - Food Service	345X				0.00
Impact Fees	3496				0.00
Other Local Revenue					0.00
Total Local Sources	3400	0.00	0.00	0.00	0.00
Total Revenues		0.00	0.00	0.00	0.00
EXPENDITURES					
<i>Current:</i>					
Instruction	5000				0.00
Student Support Services	6100				0.00
Instructional Media Services	6200				0.00
Instruction and Curriculum Development Services	6300				0.00
Instructional Staff Training Services	6400				0.00
Instruction-Related Technology	6500				0.00
Board	7100				0.00
General Administration	7200				0.00
School Administration	7300				0.00
Facilities Acquisition and Construction	7410				0.00
Fiscal Services	7500				0.00
Food Services	7600				0.00
Central Services	7700				0.00
Student Transportation Services	7800				0.00
Operation of Plant	7900				0.00
Maintenance of Plant	8100				0.00
Administrative Technology Services	8200				0.00
Community Services	9100				0.00
<i>Debt Service: (Function 9200)</i>					
Redemption of Principal	710				0.00
Interest	720				0.00
Dues and Fees	730				0.00
Miscellaneous	790				0.00
<i>Capital Outlay:</i>					
Facilities Acquisition and Construction	7420				0.00
Other Capital Outlay	9300				0.00
Total Expenditures		0.00	0.00	0.00	0.00
Excess (Deficiency) of Revenues Over (Under) Expenditures		0.00	0.00	0.00	0.00
OTHER FINANCING SOURCES (USES)					
Issuance of Bonds	3710				0.00
Premium on Sale of Bonds	3791				0.00
Discount on Sale of Bonds	891				0.00
Proceeds of Lease-Purchase Agreements	3750				0.00
Premium on Lease-Purchase Agreements	3793				0.00
Discount on Lease-Purchase Agreements	893				0.00
Loans	3720				0.00
Sale of Capital Assets	3730				0.00
Loss Recoveries	3740				0.00
Proceeds of Forward Supply Contract	3760				0.00
Face Value of Refunding Bonds	3715				0.00
Premium on Refunding Bonds	3792				0.00
Discount on Refunding Bonds	892				0.00
Refunding Lease-Purchase Agreements	3755				0.00
Premium on Refunding Lease-Purchase Agreements	3794				0.00
Discount on Refunding Lease-Purchase Agreements	894				0.00
Payments to Refunding Escrow Agent (Function 9299)	760				0.00
Transfers In	3600				0.00
Transfers Out	9700				0.00
Total Other Financing Sources (Uses)		0.00	0.00	0.00	0.00
SPECIAL ITEMS					0.00
EXTRAORDINARY ITEMS					0.00
Net Change in Fund Balances		0.00	0.00	0.00	0.00
Fund Balances, July 1, 2018	2800				0.00
Adjustments to Fund Balances	2891				0.00
Fund Balances, June 30, 2019	2700	0.00	0.00	0.00	0.00

DISTRICT SCHOOL BOARD OF OSCEOLA COUNTY
COMBINING STATEMENT OF NET POSITION
NONMAJOR ENTERPRISE FUNDS
June 30, 2019

	Account Number	Self-Insurance Consortium 911	Self-Insurance Consortium 912	Self-Insurance Consortium 913	Self-Insurance Consortium 914	ARRA Consortium 915	Other 921	Other 922	Total Nonmajor Enterprise Funds
ASSETS									
Cash and Cash Equivalents	1110	0.00	0.00	0.00	0.00	0.00	0.00	0.00	0.00
Investments	1160	0.00	0.00	0.00	0.00	0.00	0.00	0.00	0.00
Accounts Receivable, Net	1131	0.00	0.00	0.00	0.00	0.00	0.00	0.00	0.00
Interest Receivable on Investments	1170	0.00	0.00	0.00	0.00	0.00	0.00	0.00	0.00
Due From Other Agencies	1220	0.00	0.00	0.00	0.00	0.00	0.00	0.00	0.00
Due From Insurer	1180	0.00	0.00	0.00	0.00	0.00	0.00	0.00	0.00
Due From Budgetary Funds	1141	0.00	0.00	0.00	0.00	0.00	0.00	0.00	0.00
Deposits Receivable	1210	0.00	0.00	0.00	0.00	0.00	0.00	0.00	0.00
Cash with Fiscal/Service Agents	1114	0.00	0.00	0.00	0.00	0.00	0.00	0.00	0.00
Inventory	1150	0.00	0.00	0.00	0.00	0.00	0.00	0.00	0.00
Prepaid Items	1230	0.00	0.00	0.00	0.00	0.00	0.00	0.00	0.00
Total current assets		0.00	0.00	0.00	0.00	0.00	0.00	0.00	0.00
<i>Noncurrent assets:</i>									
Section 1011.13, F.S., Loan Proceeds	1420	0.00	0.00	0.00	0.00	0.00	0.00	0.00	0.00
Long-Term Investments	1460	0.00	0.00	0.00	0.00	0.00	0.00	0.00	0.00
Prepaid Insurance Costs	1430	0.00	0.00	0.00	0.00	0.00	0.00	0.00	0.00
Other Postemployment Benefits Asset	1410	0.00	0.00	0.00	0.00	0.00	0.00	0.00	0.00
Pension Asset	1415	0.00	0.00	0.00	0.00	0.00	0.00	0.00	0.00
<i>Capital Assets:</i>									
Land	1310	0.00	0.00	0.00	0.00	0.00	0.00	0.00	0.00
Land Improvements - Nondepreciable	1315	0.00	0.00	0.00	0.00	0.00	0.00	0.00	0.00
Construction in Progress	1360	0.00	0.00	0.00	0.00	0.00	0.00	0.00	0.00
Nondepreciable Capital Assets		0.00	0.00	0.00	0.00	0.00	0.00	0.00	0.00
Improvements Other Than Buildings	1320	0.00	0.00	0.00	0.00	0.00	0.00	0.00	0.00
Accumulated Depreciation	1329	0.00	0.00	0.00	0.00	0.00	0.00	0.00	0.00
Buildings and Fixed Equipment	1330	0.00	0.00	0.00	0.00	0.00	0.00	0.00	0.00
Accumulated Depreciation	1339	0.00	0.00	0.00	0.00	0.00	0.00	0.00	0.00
Furniture, Fixtures and Equipment	1340	0.00	0.00	0.00	0.00	0.00	0.00	0.00	0.00
Accumulated Depreciation	1349	0.00	0.00	0.00	0.00	0.00	0.00	0.00	0.00
Motor Vehicles	1350	0.00	0.00	0.00	0.00	0.00	0.00	0.00	0.00
Accumulated Depreciation	1359	0.00	0.00	0.00	0.00	0.00	0.00	0.00	0.00
Property Under Capital Leases	1370	0.00	0.00	0.00	0.00	0.00	0.00	0.00	0.00
Accumulated Depreciation	1379	0.00	0.00	0.00	0.00	0.00	0.00	0.00	0.00
Computer Software	1382	0.00	0.00	0.00	0.00	0.00	0.00	0.00	0.00
Accumulated Amortization	1389	0.00	0.00	0.00	0.00	0.00	0.00	0.00	0.00
Depreciable Capital Assets, Net		0.00	0.00	0.00	0.00	0.00	0.00	0.00	0.00
Total Capital Assets		0.00	0.00	0.00	0.00	0.00	0.00	0.00	0.00
Total noncurrent assets		0.00	0.00	0.00	0.00	0.00	0.00	0.00	0.00
Total Assets		0.00	0.00	0.00	0.00	0.00	0.00	0.00	0.00
DEFERRED OUTFLOWS OF RESOURCES									
Accumulated Decrease in Fair Value of Hedging Derivatives	1910	0.00	0.00	0.00	0.00	0.00	0.00	0.00	0.00
Net Carrying Amount of Debt Refunding	1920	0.00	0.00	0.00	0.00	0.00	0.00	0.00	0.00
Pension	1940	0.00	0.00	0.00	0.00	0.00	0.00	0.00	0.00
Other Postemployment Benefits	1950	0.00	0.00	0.00	0.00	0.00	0.00	0.00	0.00
Asset Retirement Obligation	1960	0.00	0.00	0.00	0.00	0.00	0.00	0.00	0.00
Total Deferred Outflows of Resources		0.00	0.00	0.00	0.00	0.00	0.00	0.00	0.00
LIABILITIES									
<i>Current liabilities:</i>									
Cash Overdraft	2125	0.00	0.00	0.00	0.00	0.00	0.00	0.00	0.00
Accrued Salaries and Benefits	2110	0.00	0.00	0.00	0.00	0.00	0.00	0.00	0.00
Payroll Deductions and Withholdings	2170	0.00	0.00	0.00	0.00	0.00	0.00	0.00	0.00
Accounts Payable	2120	0.00	0.00	0.00	0.00	0.00	0.00	0.00	0.00
Sales Tax Payable	2260	0.00	0.00	0.00	0.00	0.00	0.00	0.00	0.00
Accrued Interest Payable	2210	0.00	0.00	0.00	0.00	0.00	0.00	0.00	0.00
Deposits Payable	2220	0.00	0.00	0.00	0.00	0.00	0.00	0.00	0.00
Due to Other Agencies	2230	0.00	0.00	0.00	0.00	0.00	0.00	0.00	0.00
Due to Budgetary Funds	2161	0.00	0.00	0.00	0.00	0.00	0.00	0.00	0.00
Pension Liability	2115	0.00	0.00	0.00	0.00	0.00	0.00	0.00	0.00
Other Postemployment Benefits Liability	2116	0.00	0.00	0.00	0.00	0.00	0.00	0.00	0.00
Judgments Payable	2130	0.00	0.00	0.00	0.00	0.00	0.00	0.00	0.00
Estimated Unpaid Claims - Self-Insurance Program	2271	0.00	0.00	0.00	0.00	0.00	0.00	0.00	0.00
Estimated Liability for Claims Adjustment	2272	0.00	0.00	0.00	0.00	0.00	0.00	0.00	0.00
Total current liabilities		0.00	0.00	0.00	0.00	0.00	0.00	0.00	0.00
<i>Long-term liabilities:</i>									
Unearned Revenues	2410	0.00	0.00	0.00	0.00	0.00	0.00	0.00	0.00
Obligations Under Capital Leases	2315	0.00	0.00	0.00	0.00	0.00	0.00	0.00	0.00
Liability for Compensated Absences	2330	0.00	0.00	0.00	0.00	0.00	0.00	0.00	0.00
Estimated Liability for Long-Term Claims	2350	0.00	0.00	0.00	0.00	0.00	0.00	0.00	0.00
Net Other Postemployment Benefits Obligation	2360	0.00	0.00	0.00	0.00	0.00	0.00	0.00	0.00
Net Pension Liability	2365	0.00	0.00	0.00	0.00	0.00	0.00	0.00	0.00
Other Long-Term Liabilities	2380	0.00	0.00	0.00	0.00	0.00	0.00	0.00	0.00
Total long-term liabilities		0.00	0.00	0.00	0.00	0.00	0.00	0.00	0.00
Total Liabilities		0.00	0.00	0.00	0.00	0.00	0.00	0.00	0.00
DEFERRED INFLOWS OF RESOURCES									
Accumulated Increase in Fair Value of Hedging Derivatives	2610	0.00	0.00	0.00	0.00	0.00	0.00	0.00	0.00
Deficit Net Carrying Amount of Debt Refunding	2620	0.00	0.00	0.00	0.00	0.00	0.00	0.00	0.00
Deferred Revenues	2630	0.00	0.00	0.00	0.00	0.00	0.00	0.00	0.00
Pension	2640	0.00	0.00	0.00	0.00	0.00	0.00	0.00	0.00
Other Postemployment Benefits	2650	0.00	0.00	0.00	0.00	0.00	0.00	0.00	0.00
Total Deferred Inflows of Resources		0.00	0.00	0.00	0.00	0.00	0.00	0.00	0.00
NET POSITION									
Net Investment in Capital Assets	2770	0.00	0.00	0.00	0.00	0.00	0.00	0.00	0.00
Restricted for	2780	0.00	0.00	0.00	0.00	0.00	0.00	0.00	0.00
Unrestricted	2790	0.00	0.00	0.00	0.00	0.00	0.00	0.00	0.00
Total Net Position		0.00	0.00	0.00	0.00	0.00	0.00	0.00	0.00

DISTRICT SCHOOL BOARD OF OSCEOLA COUNTY
COMBINING STATEMENT OF REVENUES, EXPENSES AND CHANGES IN FUND NET POSITION
NONMAJOR ENTERPRISE FUNDS
For the Fiscal Year Ended June 30, 2019

	Account Number	Self-Insurance Consortium 911	Self-Insurance Consortium 912	Self-Insurance Consortium 913	Self-Insurance Consortium 914	ARRA Consortium 915	Other 921	Other 922	Total Nonmajor Enterprise Funds
OPERATING REVENUES									
Charges for Services	3481	0.00	0.00	0.00	0.00	0.00	0.00	0.00	0.00
Charges for Sales	3482	0.00	0.00	0.00	0.00	0.00	0.00	0.00	0.00
Premium Revenue	3484	0.00	0.00	0.00	0.00	0.00	0.00	0.00	0.00
Other Operating Revenues	3489	0.00	0.00	0.00	0.00	0.00	0.00	0.00	0.00
Total Operating Revenues		0.00	0.00	0.00	0.00	0.00	0.00	0.00	0.00
OPERATING EXPENSES									
Salaries	100	0.00	0.00	0.00	0.00	0.00	0.00	0.00	0.00
Employee Benefits	200	0.00	0.00	0.00	0.00	0.00	0.00	0.00	0.00
Purchased Services	300	0.00	0.00	0.00	0.00	0.00	0.00	0.00	0.00
Energy Services	400	0.00	0.00	0.00	0.00	0.00	0.00	0.00	0.00
Materials and Supplies	500	0.00	0.00	0.00	0.00	0.00	0.00	0.00	0.00
Capital Outlay	600	0.00	0.00	0.00	0.00	0.00	0.00	0.00	0.00
Other	700	0.00	0.00	0.00	0.00	0.00	0.00	0.00	0.00
Depreciation and Amortization Expense	780	0.00	0.00	0.00	0.00	0.00	0.00	0.00	0.00
Total Operating Expenses		0.00	0.00	0.00	0.00	0.00	0.00	0.00	0.00
Operating Income (Loss)		0.00	0.00	0.00	0.00	0.00	0.00	0.00	0.00
NONOPERATING REVENUES (EXPENSES)									
Investment Income	3430	0.00	0.00	0.00	0.00	0.00	0.00	0.00	0.00
Gifts, Grants and Bequests	3440	0.00	0.00	0.00	0.00	0.00	0.00	0.00	0.00
Other Miscellaneous Local Sources	3495	0.00	0.00	0.00	0.00	0.00	0.00	0.00	0.00
Loss Recoveries	3740	0.00	0.00	0.00	0.00	0.00	0.00	0.00	0.00
Gain on Disposition of Assets	3780	0.00	0.00	0.00	0.00	0.00	0.00	0.00	0.00
Interest	720	0.00	0.00	0.00	0.00	0.00	0.00	0.00	0.00
Miscellaneous	790	0.00	0.00	0.00	0.00	0.00	0.00	0.00	0.00
Loss on Disposition of Assets	810	0.00	0.00	0.00	0.00	0.00	0.00	0.00	0.00
Total Nonoperating Revenues (Expenses)		0.00	0.00	0.00	0.00	0.00	0.00	0.00	0.00
Income (Loss) Before Operating Transfers		0.00	0.00	0.00	0.00	0.00	0.00	0.00	0.00
Transfers In	3600	0.00	0.00	0.00	0.00	0.00	0.00	0.00	0.00
Transfers Out	9700	0.00	0.00	0.00	0.00	0.00	0.00	0.00	0.00
SPECIAL ITEMS		0.00	0.00	0.00	0.00	0.00	0.00	0.00	0.00
EXTRAORDINARY ITEMS		0.00	0.00	0.00	0.00	0.00	0.00	0.00	0.00
Change In Net Position		0.00	0.00	0.00	0.00	0.00	0.00	0.00	0.00
Net Position, July 1, 2018	2880	0.00	0.00	0.00	0.00	0.00	0.00	0.00	0.00
Adjustments to Net Position	2896	0.00	0.00	0.00	0.00	0.00	0.00	0.00	0.00
Net Position, June 30, 2019	2780	0.00	0.00	0.00	0.00	0.00	0.00	0.00	0.00

The notes to financial statements are an integral part of this statement.
ESE 145

DISTRICT SCHOOL BOARD OF OSCEOLA COUNTY
 COMBINING STATEMENT OF CASH FLOWS
 NONMAJOR ENTERPRISE FUNDS
 For the Fiscal Year Ended June 30, 2019

	Self-Insurance 911	Self-Insurance 912	Self-Insurance 913	Self-Insurance 914	ARRA - Consortium 915	Other 921	Other 922	Total Nonmajor Enterprise Funds
CASH FLOWS FROM OPERATING ACTIVITIES								
Receipts from customers and users	0.00	0.00	0.00	0.00	0.00	0.00	0.00	0.00
Receipts from interfund services provided	0.00	0.00	0.00	0.00	0.00	0.00	0.00	0.00
Payments to suppliers	0.00	0.00	0.00	0.00	0.00	0.00	0.00	0.00
Payments to employees	0.00	0.00	0.00	0.00	0.00	0.00	0.00	0.00
Payments for interfund services used	0.00	0.00	0.00	0.00	0.00	0.00	0.00	0.00
Other receipts (payments)	0.00	0.00	0.00	0.00	0.00	0.00	0.00	0.00
Net cash provided (used) by operating activities	0.00	0.00	0.00	0.00	0.00	0.00	0.00	0.00
CASH FLOWS FROM NONCAPITAL FINANCING ACTIVITIES								
Subsidies from operating grants	0.00	0.00	0.00	0.00	0.00	0.00	0.00	0.00
Transfers from other funds	0.00	0.00	0.00	0.00	0.00	0.00	0.00	0.00
Transfers to other funds	0.00	0.00	0.00	0.00	0.00	0.00	0.00	0.00
Net cash provided (used) by noncapital financing activities	0.00	0.00	0.00	0.00	0.00	0.00	0.00	0.00
CASH FLOWS FROM CAPITAL AND RELATED FINANCING ACTIVITIES								
Proceeds from capital debt	0.00	0.00	0.00	0.00	0.00	0.00	0.00	0.00
Capital contributions	0.00	0.00	0.00	0.00	0.00	0.00	0.00	0.00
Proceeds from disposition of capital assets	0.00	0.00	0.00	0.00	0.00	0.00	0.00	0.00
Acquisition and construction of capital assets	0.00	0.00	0.00	0.00	0.00	0.00	0.00	0.00
Principal paid on capital debt	0.00	0.00	0.00	0.00	0.00	0.00	0.00	0.00
Interest paid on capital debt	0.00	0.00	0.00	0.00	0.00	0.00	0.00	0.00
Net cash provided (used) by capital and related financing activities	0.00	0.00	0.00	0.00	0.00	0.00	0.00	0.00
CASH FLOWS FROM INVESTING ACTIVITIES								
Proceeds from sales and maturities of investments	0.00	0.00	0.00	0.00	0.00	0.00	0.00	0.00
Interest and dividends received	0.00	0.00	0.00	0.00	0.00	0.00	0.00	0.00
Purchase of investments	0.00	0.00	0.00	0.00	0.00	0.00	0.00	0.00
Net cash provided (used) by investing activities	0.00	0.00	0.00	0.00	0.00	0.00	0.00	0.00
Net increase (decrease) in cash and cash equivalents	0.00	0.00	0.00	0.00	0.00	0.00	0.00	0.00
Cash and cash equivalents - July 1, 2018	0.00	0.00	0.00	0.00	0.00	0.00	0.00	0.00
Cash and cash equivalents - June 30, 2019	0.00	0.00	0.00	0.00	0.00	0.00	0.00	0.00
Reconciliation of operating income (loss) to net cash provided (used) by operating activities:								
Operating income (loss)	0.00	0.00	0.00	0.00	0.00	0.00	0.00	0.00
<i>Adjustments to reconcile operating income (loss) to net cash provided (used) by operating activities:</i>								
Depreciation/Amortization expense	0.00	0.00	0.00	0.00	0.00	0.00	0.00	0.00
Commodities used from USDA program	0.00	0.00	0.00	0.00	0.00	0.00	0.00	0.00
<i>Change in assets and liabilities:</i>								
(Increase) decrease in accounts receivable	0.00	0.00	0.00	0.00	0.00	0.00	0.00	0.00
(Increase) decrease in interest receivable	0.00	0.00	0.00	0.00	0.00	0.00	0.00	0.00
(Increase) decrease in due from insurer	0.00	0.00	0.00	0.00	0.00	0.00	0.00	0.00
(Increase) decrease in deposits receivable	0.00	0.00	0.00	0.00	0.00	0.00	0.00	0.00
(Increase) decrease in due from other funds	0.00	0.00	0.00	0.00	0.00	0.00	0.00	0.00
(Increase) decrease in due from other agencies	0.00	0.00	0.00	0.00	0.00	0.00	0.00	0.00
(Increase) decrease in inventory	0.00	0.00	0.00	0.00	0.00	0.00	0.00	0.00
(Increase) decrease in prepaid items	0.00	0.00	0.00	0.00	0.00	0.00	0.00	0.00
(Increase) decrease in pension	0.00	0.00	0.00	0.00	0.00	0.00	0.00	0.00
Increase (decrease) in salaries and benefits payable	0.00	0.00	0.00	0.00	0.00	0.00	0.00	0.00
Increase (decrease) in payroll tax liabilities	0.00	0.00	0.00	0.00	0.00	0.00	0.00	0.00
Increase (decrease) in accounts payable	0.00	0.00	0.00	0.00	0.00	0.00	0.00	0.00
Increase (decrease) in cash overdraft	0.00	0.00	0.00	0.00	0.00	0.00	0.00	0.00
Increase (decrease) in judgments payable	0.00	0.00	0.00	0.00	0.00	0.00	0.00	0.00
Increase (decrease) in sales tax payable	0.00	0.00	0.00	0.00	0.00	0.00	0.00	0.00
Increase (decrease) in accrued interest payable	0.00	0.00	0.00	0.00	0.00	0.00	0.00	0.00
Increase (decrease) in deposits payable	0.00	0.00	0.00	0.00	0.00	0.00	0.00	0.00
Increase (decrease) in due to other funds	0.00	0.00	0.00	0.00	0.00	0.00	0.00	0.00
Increase (decrease) in due to other agencies	0.00	0.00	0.00	0.00	0.00	0.00	0.00	0.00
Increase (decrease) in unearned revenues	0.00	0.00	0.00	0.00	0.00	0.00	0.00	0.00
Increase (decrease) in pension	0.00	0.00	0.00	0.00	0.00	0.00	0.00	0.00
Increase (decrease) in postemployment benefits	0.00	0.00	0.00	0.00	0.00	0.00	0.00	0.00
Increase (decrease) in estimated unpaid claims - Self-Insurance Program	0.00	0.00	0.00	0.00	0.00	0.00	0.00	0.00
Increase (decrease) in estimated liability for claims adjustment	0.00	0.00	0.00	0.00	0.00	0.00	0.00	0.00
Total adjustments	0.00	0.00	0.00	0.00	0.00	0.00	0.00	0.00
Net cash provided (used) by operating activities	0.00	0.00	0.00	0.00	0.00	0.00	0.00	0.00
Noncash investing, capital and financing activities:								
Borrowing under capital lease	0.00	0.00	0.00	0.00	0.00	0.00	0.00	0.00
Contributions of capital assets	0.00	0.00	0.00	0.00	0.00	0.00	0.00	0.00
Purchase of equipment on account	0.00	0.00	0.00	0.00	0.00	0.00	0.00	0.00
Capital asset trade-ins	0.00	0.00	0.00	0.00	0.00	0.00	0.00	0.00
Net Increase/(Decrease) in the fair value of investments	0.00	0.00	0.00	0.00	0.00	0.00	0.00	0.00
Commodities received through USDA program	0.00	0.00	0.00	0.00	0.00	0.00	0.00	0.00

The notes to financial statements are an integral part of this statement.
 ESE 145

**DISTRICT SCHOOL BOARD OF OSCEOLA COUNTY
COMBINING STATEMENT OF NET POSITION
INTERNAL SERVICE FUNDS
June 30, 2019**

	Account Number	Self-Insurance 711	Self-Insurance 712	Self-Insurance 713	Self-Insurance 714	Self-Insurance 715	Consortium Programs 731	Other Internal Service 791	Total Internal Service Funds
ASSETS									
Current assets:									
Cash and Cash Equivalents	1110	13,190,804.92	3,443,205.76	0.00	0.00	0.00	0.00	0.00	16,634,010.68
Investments	1160	308,374.24	0.00	0.00	0.00	0.00	0.00	0.00	308,374.24
Accounts Receivable, Net	1131	2,050.92	0.00	0.00	0.00	0.00	0.00	0.00	2,050.92
Interest Receivable on Investments	1170	0.00	0.00	0.00	0.00	0.00	0.00	0.00	0.00
Due From Other Agencies	1220	0.00	0.00	0.00	0.00	0.00	0.00	0.00	0.00
Due From Insurer	1180	0.00	0.00	0.00	0.00	0.00	0.00	0.00	0.00
Due From Budgetary Funds	1141	0.00	0.00	0.00	0.00	0.00	0.00	0.00	0.00
Deposits Receivable	1210	0.00	0.00	0.00	0.00	0.00	0.00	0.00	0.00
Cash with Fiscal/Service Agents	1114	0.00	0.00	0.00	0.00	0.00	0.00	0.00	0.00
Inventory	1150	0.00	0.00	0.00	0.00	0.00	0.00	0.00	0.00
Prepaid Items	1230	0.00	1,596,501.03	0.00	0.00	0.00	0.00	0.00	1,596,501.03
Total current assets		13,501,230.08	5,039,706.79	0.00	0.00	0.00	0.00	0.00	18,540,936.87
Noncurrent assets:									
Section 1011.13, F.S., Loan Proceeds	1420	0.00	0.00	0.00	0.00	0.00	0.00	0.00	0.00
Long-Term Investments	1460	0.00	0.00	0.00	0.00	0.00	0.00	0.00	0.00
Prepaid Insurance Costs	1430	0.00	0.00	0.00	0.00	0.00	0.00	0.00	0.00
Other Postemployment Benefits Asset	1410	0.00	0.00	0.00	0.00	0.00	0.00	0.00	0.00
Pension Asset	1415	0.00	0.00	0.00	0.00	0.00	0.00	0.00	0.00
Capital Assets:									
Land	1310	0.00	0.00	0.00	0.00	0.00	0.00	0.00	0.00
Land Improvements - Nondepreciable	1315	0.00	0.00	0.00	0.00	0.00	0.00	0.00	0.00
Construction in Progress	1360	0.00	0.00	0.00	0.00	0.00	0.00	0.00	0.00
Nondepreciable Capital Assets		0.00	0.00	0.00	0.00	0.00	0.00	0.00	0.00
Improvements Other Than Buildings	1320	0.00	0.00	0.00	0.00	0.00	0.00	0.00	0.00
Accumulated Dpreciation	1329	0.00	0.00	0.00	0.00	0.00	0.00	0.00	0.00
Buildings and Fixed Equipment	1330	3,451,150.16	0.00	0.00	0.00	0.00	0.00	0.00	3,451,150.16
Accumulated Depreciation	1339	(207,068.76)	0.00	0.00	0.00	0.00	0.00	0.00	(207,068.76)
Furniture, Fixtures and Equipment	1340	242,135.42	0.00	0.00	0.00	0.00	0.00	0.00	242,135.42
Accumulated Depreciation	1349	(117,289.07)	0.00	0.00	0.00	0.00	0.00	0.00	(117,289.07)
Motor Vehicles	1350	0.00	0.00	0.00	0.00	0.00	0.00	0.00	0.00
Accumulated Depreciation	1359	0.00	0.00	0.00	0.00	0.00	0.00	0.00	0.00
Property Under Capital Leases	1370	0.00	0.00	0.00	0.00	0.00	0.00	0.00	0.00
Accumulated Depreciation	1379	0.00	0.00	0.00	0.00	0.00	0.00	0.00	0.00
Computer Software	1382	1,600.00	0.00	0.00	0.00	0.00	0.00	0.00	1,600.00
Accumulated Amortization	1389	(1,013.08)	0.00	0.00	0.00	0.00	0.00	0.00	(1,013.08)
Depreciable Capital Assets, Net		3,369,514.67	0.00	0.00	0.00	0.00	0.00	0.00	3,369,514.67
Total Capital Assets		3,369,514.67	0.00	0.00	0.00	0.00	0.00	0.00	3,369,514.67
Total noncurrent assets		3,369,514.67	0.00	0.00	0.00	0.00	0.00	0.00	3,369,514.67
Total Assets		16,870,744.75	5,039,706.79	0.00	0.00	0.00	0.00	0.00	21,910,451.54
DEFERRED OUTFLOWS OF RESOURCES									
Accumulated Decrease in Fair Value of Hedging Derivatives	1910	0.00	0.00	0.00	0.00	0.00	0.00	0.00	0.00
Net Carrying Amount of Debt Refunding	1920	0.00	0.00	0.00	0.00	0.00	0.00	0.00	0.00
Pension	1940	0.00	0.00	0.00	0.00	0.00	0.00	0.00	0.00
Other Postemployment Benefits	1950	0.00	0.00	0.00	0.00	0.00	0.00	0.00	0.00
Asset Retirement Obligation	1960	0.00	0.00	0.00	0.00	0.00	0.00	0.00	0.00
Total Deferred Outflows of Resources		0.00	0.00	0.00	0.00	0.00	0.00	0.00	0.00
LIABILITIES									
Current liabilities:									
Cash Overdraft	2125	0.00	0.00	0.00	0.00	0.00	0.00	0.00	0.00
Accrued Salaries and Benefits	2110	0.00	0.00	0.00	0.00	0.00	0.00	0.00	0.00
Payroll Deductions and Withholdings	2170	0.00	0.00	0.00	0.00	0.00	0.00	0.00	0.00
Accounts Payable	2120	1,241,763.11	50.28	0.00	0.00	0.00	0.00	0.00	1,241,813.39
Sales Tax Payable	2260	0.00	0.00	0.00	0.00	0.00	0.00	0.00	0.00
Accrued Interest Payable	2210	0.00	0.00	0.00	0.00	0.00	0.00	0.00	0.00
Deposits Payable	2220	0.00	0.00	0.00	0.00	0.00	0.00	0.00	0.00
Due to Other Agencies	2230	0.00	0.00	0.00	0.00	0.00	0.00	0.00	0.00
Due to Budgetary Funds	2161	0.00	0.00	0.00	0.00	0.00	0.00	0.00	0.00
Pension Liability	2115	0.00	0.00	0.00	0.00	0.00	0.00	0.00	0.00
Other Postemployment Benefits Liability	2116	0.00	0.00	0.00	0.00	0.00	0.00	0.00	0.00
Judgments Payable	2130	0.00	0.00	0.00	0.00	0.00	0.00	0.00	0.00
Estimated Unpaid Claims - Self-Insurance Program	2271	5,272,000.00	474,978.48	0.00	0.00	0.00	0.00	0.00	5,746,978.48
Estimated Liability for Claims Adjustment	2272	0.00	0.00	0.00	0.00	0.00	0.00	0.00	0.00
Total current liabilities		6,513,763.11	475,028.76	0.00	0.00	0.00	0.00	0.00	6,988,791.87
Long-term liabilities:									
Unearned Revenues	2410	0.00	0.00	0.00	0.00	0.00	0.00	0.00	0.00
Obligations Under Capital Leases	2315	0.00	0.00	0.00	0.00	0.00	0.00	0.00	0.00
Liability for Compensated Absences	2330	0.00	0.00	0.00	0.00	0.00	0.00	0.00	0.00
Estimated Liability for Long-Term Claims	2350	0.00	0.00	0.00	0.00	0.00	0.00	0.00	0.00
Net Other Postemployment Benefits Obligation	2360	0.00	0.00	0.00	0.00	0.00	0.00	0.00	0.00
Net Pension Liability	2365	0.00	0.00	0.00	0.00	0.00	0.00	0.00	0.00
Other Long-Term Liabilities	2380	0.00	0.00	0.00	0.00	0.00	0.00	0.00	0.00
Total Long-Term Liabilities		0.00	0.00	0.00	0.00	0.00	0.00	0.00	0.00
Total Liabilities		6,513,763.11	475,028.76	0.00	0.00	0.00	0.00	0.00	6,988,791.87
DEFERRED INFLOWS OF RESOURCES									
Accumulated Increase in Fair Value of Hedging Derivatives	2610	0.00	0.00	0.00	0.00	0.00	0.00	0.00	0.00
Deficit Net Carrying Amount of Debt Refunding	2620	0.00	0.00	0.00	0.00	0.00	0.00	0.00	0.00
Deferred Revenues	2630	0.00	0.00	0.00	0.00	0.00	0.00	0.00	0.00
Pension	2640	0.00	0.00	0.00	0.00	0.00	0.00	0.00	0.00
Other Postemployment Benefits	2650	0.00	0.00	0.00	0.00	0.00	0.00	0.00	0.00
Total Deferred Inflows of Resources		0.00	0.00	0.00	0.00	0.00	0.00	0.00	0.00
NET POSITION									
Net Investment in Capital Assets	2770	3,369,514.67	0.00	0.00	0.00	0.00	0.00	0.00	3,369,514.67
Restricted for	2780	0.00	0.00	0.00	0.00	0.00	0.00	0.00	0.00
Unrestricted	2790	6,987,466.97	4,564,678.03	0.00	0.00	0.00	0.00	0.00	11,552,145.00
Total Net Position		10,356,981.64	4,564,678.03	0.00	0.00	0.00	0.00	0.00	14,921,659.67

The notes to financial statements are an integral part of this statement.
ESE 145

DISTRICT SCHOOL BOARD OF OSCEOLA COUNTY
COMBINING STATEMENT OF REVENUES, EXPENSES AND CHANGES IN FUND NET POSITION
INTERNAL SERVICE FUNDS
For the Fiscal Year Ended June 30, 2019

	Account Number	Self-Insurance 711	Self-Insurance 712	Self-Insurance 713	Self-Insurance 714	Self-Insurance 715	Consortium Programs 731	Other Internal Service 791	Total Internal Service Funds
OPERATING REVENUES									
Charges for Services	3481	0.00	0.00	0.00	0.00	0.00	0.00	0.00	0.00
Charges for Sales	3482	0.00	0.00	0.00	0.00	0.00	0.00	0.00	0.00
Premium Revenue	3484	55,594,218.88	4,830,971.00	0.00	0.00	0.00	0.00	0.00	60,425,189.88
Other Operating Revenues	3489	0.00	0.00	0.00	0.00	0.00	0.00	0.00	0.00
Total Operating Revenues		55,594,218.88	4,830,971.00	0.00	0.00	0.00	0.00	0.00	60,425,189.88
OPERATING EXPENSES									
Salaries	100	0.00	0.00	0.00	0.00	0.00	0.00	0.00	0.00
Employee Benefits	200	0.00	0.00	0.00	0.00	0.00	0.00	0.00	0.00
Purchased Services	300	6,058,863.56	2,486,180.58	0.00	0.00	0.00	0.00	0.00	8,545,044.14
Energy Services	400	0.00	0.00	0.00	0.00	0.00	0.00	0.00	0.00
Materials and Supplies	500	481,229.15	0.00	0.00	0.00	0.00	0.00	0.00	481,229.15
Capital Outlay	600	1,344.97	0.00	0.00	0.00	0.00	0.00	0.00	1,344.97
Other	700	59,696,755.36	2,681,106.54	0.00	0.00	0.00	0.00	0.00	62,377,861.90
Depreciation/Amortization Expense	780	106,331.56	0.00	0.00	0.00	0.00	0.00	0.00	106,331.56
Total Operating Expenses		66,344,524.60	5,167,287.12	0.00	0.00	0.00	0.00	0.00	71,511,811.72
Operating Income (Loss)		(10,750,305.72)	(336,316.12)	0.00	0.00	0.00	0.00	0.00	(11,086,621.84)
NONOPERATING REVENUES (EXPENSES)									
Investment Income	3430	28,706.89	31,181.60	0.00	0.00	0.00	0.00	0.00	59,888.49
Gifts, Grants and Bequests	3440	0.00	0.00	0.00	0.00	0.00	0.00	0.00	0.00
Other Miscellaneous Local Sources	3495	57,558.82	7,329.14	0.00	0.00	0.00	0.00	0.00	64,887.96
Loss Recoveries	3740	0.00	0.00	0.00	0.00	0.00	0.00	0.00	0.00
Gain on Disposition of Assets	3780	0.00	0.00	0.00	0.00	0.00	0.00	0.00	0.00
Interest	720	0.00	0.00	0.00	0.00	0.00	0.00	0.00	0.00
Miscellaneous	790	0.00	0.00	0.00	0.00	0.00	0.00	0.00	0.00
Loss on Disposition of Assets	810	0.00	0.00	0.00	0.00	0.00	0.00	0.00	0.00
Total Nonoperating Revenues (Expenses)		86,265.71	38,510.74	0.00	0.00	0.00	0.00	0.00	124,776.45
Income (Loss) Before Operating Transfers		(10,664,040.01)	(297,805.38)	0.00	0.00	0.00	0.00	0.00	(10,961,845.39)
Transfers In	3600	10,500,000.00	0.00	0.00	0.00	0.00	0.00	0.00	10,500,000.00
Transfers Out	9700	0.00	0.00	0.00	0.00	0.00	0.00	0.00	0.00
SPECIAL ITEMS		0.00	0.00	0.00	0.00	0.00	0.00	0.00	0.00
EXTRAORDINARY ITEMS		0.00	0.00	0.00	0.00	0.00	0.00	0.00	0.00
Change in Net Position		(164,040.01)	(297,805.38)	0.00	0.00	0.00	0.00	0.00	(461,845.39)
Net Position, July 1, 2018	2880	10,521,021.65	4,862,483.41	0.00	0.00	0.00	0.00	0.00	15,383,505.06
Adjustments to Net Position	2896	0.00	0.00	0.00	0.00	0.00	0.00	0.00	0.00
Net Position, June 30, 2019	2780	10,356,981.64	4,564,678.03	0.00	0.00	0.00	0.00	0.00	14,921,659.67

The notes to financial statements are an integral part of this statement.
ESE 145

DISTRICT SCHOOL BOARD OF OSCEOLA COUNTY
COMBINING STATEMENT OF CASH FLOWS
INTERNAL SERVICE FUNDS
For the Fiscal Year Ended June 30, 2019

	Self-Insurance 711	Self-Insurance 712	Self-Insurance 713	Self-Insurance 714	Self-Insurance 715	Consortium Programs 731	Other Internal Service 791	Total Internal Service Funds
CASH FLOWS FROM OPERATING ACTIVITIES								
Receipts from customers and users	55,592,875.16	4,489,554.14	0.00	0.00	0.00	0.00	0.00	60,082,429.30
Receipts from interfund services provided	0.00	0.00	0.00	0.00	0.00	0.00	0.00	0.00
Payments to suppliers	(6,162,040.46)	(2,537,590.30)	0.00	0.00	0.00	0.00	0.00	(8,699,630.76)
Payments to employees	0.00	0.00	0.00	0.00	0.00	0.00	0.00	0.00
Payments for interfund services used	0.00	0.00	0.00	0.00	0.00	0.00	0.00	0.00
Other receipts (payments)	(58,313,755.36)	(2,638,881.02)	0.00	0.00	0.00	0.00	0.00	(60,952,636.38)
Net cash provided (used) by operating activities	(8,882,920.66)	(686,917.18)	0.00	0.00	0.00	0.00	0.00	(9,569,837.84)
CASH FLOWS FROM NONCAPITAL FINANCING ACTIVITIES								
Subsidies from operating grants	0.00	0.00	0.00	0.00	0.00	0.00	0.00	0.00
Transfers from other funds	10,500,000.00	0.00	0.00	0.00	0.00	0.00	0.00	10,500,000.00
Transfers to other funds	0.00	0.00	0.00	0.00	0.00	0.00	0.00	0.00
Net cash provided (used) by noncapital financing activities	10,500,000.00	0.00	0.00	0.00	0.00	0.00	0.00	10,500,000.00
CASH FLOWS FROM CAPITAL AND RELATED FINANCING ACTIVITIES								
Proceeds from capital debt	0.00	0.00	0.00	0.00	0.00	0.00	0.00	0.00
Capital contributions	0.00	0.00	0.00	0.00	0.00	0.00	0.00	0.00
Proceeds from disposition of capital assets	0.00	0.00	0.00	0.00	0.00	0.00	0.00	0.00
Acquisition and construction of capital assets	76,926.56	0.00	0.00	0.00	0.00	0.00	0.00	76,926.56
Principal paid on capital debt	0.00	0.00	0.00	0.00	0.00	0.00	0.00	0.00
Interest paid on capital debt	0.00	0.00	0.00	0.00	0.00	0.00	0.00	0.00
Net cash provided (used) by capital and related financing activities	76,926.56	0.00	0.00	0.00	0.00	0.00	0.00	76,926.56
CASH FLOWS FROM INVESTING ACTIVITIES								
Proceeds from sales and maturities of investments	8,193,564.21	0.00	0.00	0.00	0.00	0.00	0.00	8,193,564.21
Interest and dividends received	28,706.89	31,181.60	0.00	0.00	0.00	0.00	0.00	59,888.49
Purchase of investments	57,558.82	7,329.14	0.00	0.00	0.00	0.00	0.00	64,887.96
Net cash provided (used) by investing activities	8,279,829.92	38,510.74	0.00	0.00	0.00	0.00	0.00	8,318,340.66
Net increase (decrease) in cash and cash equivalents	9,973,835.82	(648,406.44)	0.00	0.00	0.00	0.00	0.00	9,325,429.38
Cash and cash equivalents - July 1, 2018	3,323,300.66	4,091,612.20	0.00	0.00	0.00	0.00	0.00	7,414,912.86
Cash and cash equivalents - June 30, 2019	13,297,136.48	3,443,205.76	0.00	0.00	0.00	0.00	0.00	16,740,342.24
Reconciliation of operating income (loss) to net cash provided (used) by operating activities:								
Operating income (loss)	(10,750,305.72)	(336,316.12)	0.00	0.00	0.00	0.00	0.00	(11,086,621.84)
<i>Adjustments to reconcile operating income (loss) to net cash provided (used) by operating activities:</i>								
Depreciation/Amortization expense	106,331.56	0.00	0.00	0.00	0.00	0.00	0.00	106,331.56
Commodities used from USDA program	0.00	0.00	0.00	0.00	0.00	0.00	0.00	0.00
<i>Change in assets and liabilities:</i>								
(Increase) decrease in accounts receivable	(1,343.72)	0.00	0.00	0.00	0.00	0.00	0.00	(1,343.72)
(Increase) decrease in interest receivable	0.00	0.00	0.00	0.00	0.00	0.00	0.00	0.00
(Increase) decrease in due from insurer	0.00	0.00	0.00	0.00	0.00	0.00	0.00	0.00
(Increase) decrease in deposits receivable	0.00	0.00	0.00	0.00	0.00	0.00	0.00	0.00
(Increase) decrease in due from other funds	0.00	0.00	0.00	0.00	0.00	0.00	0.00	0.00
(Increase) decrease in due from other agencies	0.00	0.00	0.00	0.00	0.00	0.00	0.00	0.00
(Increase) decrease in inventory	0.00	0.00	0.00	0.00	0.00	0.00	0.00	0.00
(Increase) decrease in prepaid items	0.00	(341,416.86)	0.00	0.00	0.00	0.00	0.00	(341,416.86)
(Increase) decrease in pension	0.00	0.00	0.00	0.00	0.00	0.00	0.00	0.00
Increase (decrease) in salaries and benefits payable	0.00	0.00	0.00	0.00	0.00	0.00	0.00	0.00
Increase (decrease) in payroll tax liabilities	0.00	0.00	0.00	0.00	0.00	0.00	0.00	0.00
Increase (decrease) in accounts payable	379,397.22	(51,409.72)	0.00	0.00	0.00	0.00	0.00	327,987.50
Increase (decrease) in cash overdraft	0.00	0.00	0.00	0.00	0.00	0.00	0.00	0.00
Increase (decrease) in judgments payable	0.00	0.00	0.00	0.00	0.00	0.00	0.00	0.00
Increase (decrease) in sales tax payable	0.00	0.00	0.00	0.00	0.00	0.00	0.00	0.00
Increase (decrease) in accrued interest payable	0.00	0.00	0.00	0.00	0.00	0.00	0.00	0.00
Increase (decrease) in deposits payable	0.00	0.00	0.00	0.00	0.00	0.00	0.00	0.00
Increase (decrease) in due to other funds	0.00	0.00	0.00	0.00	0.00	0.00	0.00	0.00
Increase (decrease) in due to other agencies	0.00	0.00	0.00	0.00	0.00	0.00	0.00	0.00
Increase (decrease) in unearned revenues	0.00	0.00	0.00	0.00	0.00	0.00	0.00	0.00
Increase (decrease) in pension	0.00	0.00	0.00	0.00	0.00	0.00	0.00	0.00
Increase (decrease) in postemployment benefits	0.00	0.00	0.00	0.00	0.00	0.00	0.00	0.00
Increase (decrease) in estimated unpaid claims - Self-Insurance Program	1,383,000.00	42,225.52	0.00	0.00	0.00	0.00	0.00	1,425,225.52
Increase (decrease) in estimated liability for claims adjustment	0.00	0.00	0.00	0.00	0.00	0.00	0.00	0.00
Total adjustments	1,867,385.06	(350,601.06)	0.00	0.00	0.00	0.00	0.00	1,516,784.00
Net cash provided (used) by operating activities	(8,882,920.66)	(686,917.18)	0.00	0.00	0.00	0.00	0.00	(9,569,837.84)
Noncash investing, capital and financing activities:								
Borrowing under capital lease	0.00	0.00	0.00	0.00	0.00	0.00	0.00	0.00
Contributions of capital assets	0.00	0.00	0.00	0.00	0.00	0.00	0.00	0.00
Purchase of equipment on account	0.00	0.00	0.00	0.00	0.00	0.00	0.00	0.00
Capital asset trade-ins	0.00	0.00	0.00	0.00	0.00	0.00	0.00	0.00
Net Increase/(Decrease) in the fair value of investments	0.00	0.00	0.00	0.00	0.00	0.00	0.00	0.00
Commodities received through USDA program	0.00	0.00	0.00	0.00	0.00	0.00	0.00	0.00

The notes to financial statements are an integral part of this statement.
ESE 145

**DISTRICT SCHOOL BOARD OF OSCEOLA COUNTY
COMBINING STATEMENT OF FIDUCIARY NET POSITION
INVESTMENT TRUST FUNDS
June 30, 2019**

	Account Number	Investment Trust Fund Name 84X	Investment Trust Fund Name 84X	Investment Trust Fund Name 84X	Total Investment Trust Funds
ASSETS					
Cash and Cash Equivalents	1110	0.00	0.00	0.00	0.00
Investments	1160	0.00	0.00	0.00	0.00
Accounts Receivable, Net	1131	0.00	0.00	0.00	0.00
Pension Contributions Receivable	1132				
Interest Receivable on Investments	1170	0.00	0.00	0.00	0.00
Due From Budgetary Funds	1141	0.00	0.00	0.00	0.00
Due From Other Agencies	1220	0.00	0.00	0.00	0.00
Inventory	1150				
Total Assets		0.00	0.00	0.00	0.00
DEFERRED OUTFLOWS OF RESOURCES					
Accumulated Decrease in Fair Value of Hedging Derivatives	1910	0.00	0.00	0.00	0.00
Pension	1940				
Other Postemployment Benefits	1950	0.00	0.00	0.00	0.00
Total Deferred Outflows of Resources		0.00	0.00	0.00	0.00
LIABILITIES					
Cash Overdraft	2125	0.00	0.00	0.00	0.00
Accrued Salaries and Benefits	2110	0.00	0.00	0.00	0.00
Payroll Deductions and Withholdings	2170	0.00	0.00	0.00	0.00
Accounts Payable	2120	0.00	0.00	0.00	0.00
Internal Accounts Payable	2290	0.00	0.00	0.00	0.00
Due to Other Agencies	2230	0.00	0.00	0.00	0.00
Due to Budgetary Funds	2161	0.00	0.00	0.00	0.00
Total Liabilities		0.00	0.00	0.00	0.00
DEFERRED INFLOWS OF RESOURCES					
Accumulated Increase in Fair Value of Hedging Derivatives	2610	0.00	0.00	0.00	0.00
Pension	2640				
Other Postemployment Benefits	2650	0.00	0.00	0.00	0.00
Total Deferred Inflows of Resources		0.00	0.00	0.00	0.00
NET POSITION					
Held in Trust for Pension Benefits	2785	0.00	0.00	0.00	0.00
Held in Trust for Other Purposes	2785	0.00	0.00	0.00	0.00
Total Net Position		0.00	0.00	0.00	0.00

The notes to financial statements are an integral part of this statement.
ESE 145

DISTRICT SCHOOL BOARD OF OSCEOLA COUNTY
COMBINING STATEMENT OF CHANGES IN NET POSITION
INVESTMENT TRUST FUNDS
For the Fiscal Year Ended June 30, 2019

	Account Number	Investment Trust Fund Name 84X	Investment Trust Fund Name 84X	Investment Trust Fund Name 84X	Total Investment Trust Funds
ADDITIONS					
<i>Contributions:</i>					
Employer		0.00	0.00	0.00	0.00
Plan Members		0.00	0.00	0.00	0.00
Gifts, Grants and Bequests	3440	0.00	0.00	0.00	0.00
<i>Investment Income:</i>					
Interest on Investments	3431	0.00	0.00	0.00	0.00
Gain on Sale of Investments	3432	0.00	0.00	0.00	0.00
Net Increase (Decrease) in the Fair Value of Investments	3433	0.00	0.00	0.00	0.00
Total Investment Income		0.00	0.00	0.00	0.00
Less Investment Expense		0.00	0.00	0.00	0.00
Net Investment Income		0.00	0.00	0.00	0.00
Total Additions		0.00	0.00	0.00	0.00
DEDUCTIONS					
Salaries	100	0.00	0.00	0.00	0.00
Employee Benefits	200	0.00	0.00	0.00	0.00
Purchased Services	300	0.00	0.00	0.00	0.00
Other	700	0.00	0.00	0.00	0.00
Refunds of Contributions		0.00	0.00	0.00	0.00
Administrative Expenses		0.00	0.00	0.00	0.00
Total Deductions		0.00	0.00	0.00	0.00
Change In Net Position		0.00	0.00	0.00	0.00
Net Position Held In Trust, July 1, 2018	2885	0.00	0.00	0.00	0.00
Adjustments to Net Position	2896	0.00	0.00	0.00	0.00
Net Position Held in Trust for Pension Benefits and Other Purposes, June 30, 2019	2785	0.00	0.00	0.00	0.00

The notes to financial statements are an integral part of this statement.
ESE 145

**DISTRICT SCHOOL BOARD OF OSCEOLA COUNTY
COMBINING STATEMENT OF FIDUCIARY NET POSITION
PRIVATE-PURPOSE TRUST FUNDS
June 30, 2019**

	Account Number	Private-Purpose Trust Fund Name 85X	Private-Purpose Trust Fund Name 85X	Private-Purpose Trust Fund Name 85X	Total Private-Purpose Trust Funds
ASSETS					
Cash and Cash Equivalents	1110	0.00	0.00	0.00	0.00
Investments	1160	0.00	0.00	0.00	0.00
Accounts Receivable, Net	1131	0.00	0.00	0.00	0.00
Pension Contributions Receivable	1132				
Interest Receivable on Investments	1170	0.00	0.00	0.00	0.00
Due From Budgetary Funds	1141	0.00	0.00	0.00	0.00
Due From Other Agencies	1220	0.00	0.00	0.00	0.00
Inventory	1150				
Total Assets		0.00	0.00	0.00	0.00
DEFERRED OUTFLOWS OF RESOURCES					
Accumulated Decrease in Fair Value of Hedging Derivatives	1910	0.00	0.00	0.00	0.00
Pension	1940				
Other Postemployment Benefits	1950	0.00	0.00	0.00	0.00
Total Deferred Outflows of Resources		0.00	0.00	0.00	0.00
LIABILITIES					
Cash Overdraft	2125	0.00	0.00	0.00	0.00
Accrued Salaries and Benefits	2110	0.00	0.00	0.00	0.00
Payroll Deductions and Withholdings	2170	0.00	0.00	0.00	0.00
Accounts Payable	2120	0.00	0.00	0.00	0.00
Internal Accounts Payable	2290	0.00	0.00	0.00	0.00
Due to Other Agencies	2230	0.00	0.00	0.00	0.00
Due to Budgetary Funds	2161	0.00	0.00	0.00	0.00
Total Liabilities		0.00	0.00	0.00	0.00
DEFERRED INFLOWS OF RESOURCES					
Accumulated Increase in Fair Value of Hedging Derivatives	2610	0.00	0.00	0.00	0.00
Pension	2640				
Other Postemployment Benefits	2650	0.00	0.00	0.00	0.00
Total Deferred Inflows of Resources		0.00	0.00	0.00	0.00
NET POSITION					
Held in Trust for Pension Benefits	2785	0.00	0.00	0.00	0.00
Held in Trust for Other Purposes	2785	0.00	0.00	0.00	0.00
Total Net Position		0.00	0.00	0.00	0.00

The notes to financial statements are an integral part of this statement.
ESE 145

DISTRICT SCHOOL BOARD OF OSCEOLA COUNTY
COMBINING STATEMENT OF CHANGES IN NET POSITION
PRIVATE-PURPOSE TRUST FUNDS
For the Fiscal Year Ended June 30, 2019

	Account Number	Private-Purpose Trust Fund Name 85X	Private-Purpose Trust Fund Name 85X	Private-Purpose Trust Fund Name 85X	Total Private-Purpose Trust Funds
ADDITIONS					
<i>Contributions:</i>					
Employer		0.00	0.00	0.00	0.00
Plan Members		0.00	0.00	0.00	0.00
Gifts, Grants and Bequests	3440	0.00	0.00	0.00	0.00
<i>Investment Income:</i>					
Interest on Investments	3431	0.00	0.00	0.00	0.00
Gain on Sale of Investments	3432	0.00	0.00	0.00	0.00
Net Increase (Decrease) in the Fair Value of Investments	3433	0.00	0.00	0.00	0.00
Total Investment Income		0.00	0.00	0.00	0.00
Less Investment Expense		0.00	0.00	0.00	0.00
Net Investment Income		0.00	0.00	0.00	0.00
Total Additions		0.00	0.00	0.00	0.00
DEDUCTIONS					
Salaries	100	0.00	0.00	0.00	0.00
Employee Benefits	200	0.00	0.00	0.00	0.00
Purchased Services	300	0.00	0.00	0.00	0.00
Other	700	0.00	0.00	0.00	0.00
Refunds of Contributions		0.00	0.00	0.00	0.00
Administrative Expenses		0.00	0.00	0.00	0.00
Total Deductions		0.00	0.00	0.00	0.00
Change In Net Position		0.00	0.00	0.00	0.00
Net Position Held In Trust, July 1, 2018	2885	0.00	0.00	0.00	0.00
Adjustments to Net Position	2896	0.00	0.00	0.00	0.00
Net Position Held in Trust for Pension Benefits and Other Purposes, June 30, 2019	2785	0.00	0.00	0.00	0.00

The notes to financial statements are an integral part of this statement.
ESE 145

**DISTRICT SCHOOL BOARD OF OSCEOLA COUNTY
COMBINING STATEMENT OF FIDUCIARY NET POSITION
PENSION TRUST FUNDS
June 30, 2019**

	Account Number	Pension Trust Fund Name 87X	Pension Trust Fund Name 87X	Pension Trust Fund Name 87X	Total Pension Trust Funds
ASSETS					
Cash and Cash Equivalents	1110	0.00	0.00	0.00	0.00
Investments	1160	0.00	0.00	0.00	0.00
Accounts Receivable, Net	1131	0.00	0.00	0.00	0.00
Pension Contributions Receivable	1132	0.00	0.00	0.00	0.00
Interest Receivable on Investments	1170	0.00	0.00	0.00	0.00
Due From Budgetary Funds	1141	0.00	0.00	0.00	0.00
Due From Other Agencies	1220	0.00	0.00	0.00	0.00
Inventory	1150				
Total Assets		0.00	0.00	0.00	0.00
DEFERRED OUTFLOWS OF RESOURCES					
Accumulated Decrease in Fair Value of Hedging Derivatives	1910	0.00	0.00	0.00	0.00
Pension	1940	0.00	0.00	0.00	0.00
Other Postemployment Benefits	1950	0.00	0.00	0.00	0.00
Total Deferred Outflows of Resources		0.00	0.00	0.00	0.00
LIABILITIES					
Cash Overdraft	2125	0.00	0.00	0.00	0.00
Accrued Salaries and Benefits	2110	0.00	0.00	0.00	0.00
Payroll Deductions and Withholdings	2170	0.00	0.00	0.00	0.00
Accounts Payable	2120	0.00	0.00	0.00	0.00
Internal Accounts Payable	2290	0.00	0.00	0.00	0.00
Due to Other Agencies	2230	0.00	0.00	0.00	0.00
Due to Budgetary Funds	2161	0.00	0.00	0.00	0.00
Total Liabilities		0.00	0.00	0.00	0.00
DEFERRED INFLOWS OF RESOURCES					
Accumulated Increase in Fair Value of Hedging Derivatives	2610	0.00	0.00	0.00	0.00
Pension	2640	0.00	0.00	0.00	0.00
Other Postemployment Benefits	2650	0.00	0.00	0.00	0.00
Total Deferred Inflows of Resources		0.00	0.00	0.00	0.00
NET POSITION					
Held in Trust for Pension Benefits	2785	0.00	0.00	0.00	0.00
Held in Trust for Other Purposes	2785	0.00	0.00	0.00	0.00
Total Net Position		0.00	0.00	0.00	0.00

The notes to financial statements are an integral part of this statement.
ESE 145

DISTRICT SCHOOL BOARD OF OSCEOLA COUNTY
COMBINING STATEMENT OF CHANGES IN NET POSITION
PENSION TRUST FUNDS
For the Fiscal Year Ended June 30, 2019

	Account Number	Pension Trust Fund Name 87X	Pension Trust Fund Name 87X	Pension Trust Fund Name 87X	Total Pension Trust Funds
ADDITIONS					
<i>Contributions:</i>					
Employer		0.00	0.00	0.00	0.00
Plan Members		0.00	0.00	0.00	0.00
Gifts, Grants and Bequests	3440	0.00	0.00	0.00	0.00
<i>Investment Income:</i>					
Interest on Investments	3431	0.00	0.00	0.00	0.00
Gain on Sale of Investments	3432	0.00	0.00	0.00	0.00
Net Increase (Decrease) in the Fair Value of Investments	3433	0.00	0.00	0.00	0.00
Total Investment Income		0.00	0.00	0.00	0.00
Less Investment Expense		0.00	0.00	0.00	0.00
Net Investment Income		0.00	0.00	0.00	0.00
Total Additions		0.00	0.00	0.00	0.00
DEDUCTIONS					
Salaries	100	0.00	0.00	0.00	0.00
Employee Benefits	200	0.00	0.00	0.00	0.00
Purchased Services	300	0.00	0.00	0.00	0.00
Other	700	0.00	0.00	0.00	0.00
Refunds of Contributions		0.00	0.00	0.00	0.00
Administrative Expenses		0.00	0.00	0.00	0.00
Total Deductions		0.00	0.00	0.00	0.00
Change In Net Position		0.00	0.00	0.00	0.00
Net Position Held In Trust, July 1, 2018	2885	0.00	0.00	0.00	0.00
Adjustments to Net Position	2896	0.00	0.00	0.00	0.00
Net Position Held in Trust for Pension Benefits and Other Purposes, June 30, 2019	2785	0.00	0.00	0.00	0.00

The notes to financial statements are an integral part of this statement.
ESE 145

DISTRICT SCHOOL BOARD OF OSCEOLA COUNTY
COMBINING STATEMENT OF FIDUCIARY ASSETS AND LIABILITIES
AGENCY FUNDS
June 30, 2019

	Account Number	School Internal Funds 891	Bellalago Charter Academy 89X	Agency Fund Name 89X	Total Agency Funds
ASSETS					
Cash and Cash Equivalents	1110	4,318,018.25	4,498,827.84	0.00	8,816,846.09
Investments	1160	0.00	0.00	0.00	0.00
Accounts Receivable, Net	1131	490,442.02	0.00	0.00	490,442.02
Pension Contributions Receivable	1132				
Interest Receivable on Investments	1170	0.00	0.00	0.00	0.00
Due From Budgetary Funds	1141	0.00	0.00	0.00	0.00
Due From Other Agencies	1220	0.00	0.00	0.00	0.00
Inventory	1150	0.00	0.00	0.00	0.00
Total Assets		4,808,460.27	4,498,827.84	0.00	9,307,288.11
DEFERRED OUTFLOWS OF RESOURCES					
Accumulated Decrease in Fair Value of Hedging Derivatives	1910				
Pension	1940				
Other Postemployment Benefits	1950				
Total Deferred Outflows of Resources					
LIABILITIES					
Cash Overdraft	2125	0.00	0.00	0.00	0.00
Accrued Salaries and Benefits	2110	0.00	3,239.76	0.00	3,239.76
Payroll Deductions and Withholdings	2170	0.00	6,427.73	0.00	6,427.73
Accounts Payable	2120	0.00	4,489,160.35	0.00	4,489,160.35
Internal Accounts Payable	2290	4,659,510.45	0.00	0.00	4,659,510.45
Due to Other Agencies	2230				
Due to Budgetary Funds	2161	148,949.82	0.00	0.00	148,949.82
Total Liabilities		4,808,460.27	4,498,827.84	0.00	9,307,288.11
DEFERRED INFLOWS OF RESOURCES					
Accumulated Increase in Fair Value of Hedging Derivatives	2610				
Pension	2640				
Other Postemployment Benefits	2650				
Total Deferred Inflows of Resources					

The notes to financial statements are an integral part of this statement.
ESE 145

DISTRICT SCHOOL BOARD OF OSCEOLA COUNTY
COMBINING STATEMENT OF CHANGES IN ASSETS AND LIABILITIES
SCHOOL INTERNAL FUNDS 891
June 30, 2019

	Account Number	Balance July 1, 2018	Additions	Deductions	Balance June 30, 2019
ASSETS					
Cash and Cash Equivalents	1110	4,225,352.60	14,248,683.04	14,156,017.39	4,318,018.25
Investments	1160	0.00	0.00	0.00	0.00
Accounts Receivable, Net	1131	343,730.00	497,471.48	350,759.46	490,442.02
Pension Contributions Receivable	1132				
Interest Receivable on Investments	1170	0.00	0.00	0.00	0.00
Due From Budgetary Funds	1141	0.00	0.00	0.00	0.00
Due From Other Agencies	1220	0.00	0.00	0.00	0.00
Inventory	1150	0.00	0.00	0.00	0.00
Total Assets		4,569,082.60	14,746,154.52	14,506,776.85	4,808,460.27
DEFERRED OUTFLOWS OF RESOURCES					
Accumulated Decrease in Fair Value of Hedging Derivatives	1910				
Pension	1940				
Other Postemployment Benefits	1950				
Total Deferred Outflows of Resources					
LIABILITIES					
Cash Overdraft	2125	0.00	0.00	0.00	0.00
Accrued Salaries and Benefits	2110	0.00	0.00	0.00	0.00
Payroll Deductions and Withholdings	2170	0.00	0.00	0.00	0.00
Accounts Payable	2120	0.00	0.00	0.00	0.00
Internal Accounts Payable	2290	4,454,487.09	14,597,204.70	14,392,181.34	4,659,510.45
Due to Other Agencies	2230				
Due to Budgetary Funds	2161	114,595.51	148,949.82	114,595.51	148,949.82
Total Liabilities		4,569,082.60	14,746,154.52	14,506,776.85	4,808,460.27
DEFERRED INFLOWS OF RESOURCES					
Accumulated Increase in Fair Value of Hedging Derivatives	2610				
Pension	2640				
Other Postemployment Benefits	2650				
Total Deferred Inflows of Resources					

The notes to financial statements are an integral part of this statement.
ESE 145

DISTRICT SCHOOL BOARD OF OSCEOLA COUNTY
COMBINING STATEMENT OF CHANGES IN ASSETS AND LIABILITIES (CONTINUED)
Bellalago Charter Academy
June 30, 2019

	Account Number	Balance July 1, 2018	Additions	Deductions	Balance June 30, 2019
ASSETS					
Cash and Cash Equivalents	1110	3,208,309.00	17,376,503.00	16,085,984.00	4,498,828.00
Investments	1160	0.00	0.00	0.00	0.00
Accounts Receivable, Net	1131	38,441.00	0.00	38,441.00	0.00
Pension Contributions Receivable	1132				
Interest Receivable on Investments	1170	0.00	0.00	0.00	0.00
Due From Budgetary Funds	1141	0.00	0.00	0.00	0.00
Due From Other Agencies	1220	0.00	0.00	0.00	0.00
Inventory	1150	0.00	0.00	0.00	0.00
Total Assets		3,246,750.00	17,376,503.00	16,124,425.00	4,498,828.00
DEFERRED OUTFLOWS OF RESOURCES					
Accumulated Decrease in Fair Value of Hedging Derivatives	1910				
Pension	1940				
Other Postemployment Benefits	1950				
Total Deferred Outflows of Resources					
LIABILITIES					
Cash Overdraft	2125	0.00	0.00	0.00	0.00
Accrued Salaries and Benefits	2110	22,572.00	7,781,395.00	7,794,299.00	9,668.00
Payroll Deductions and Withholdings	2170	0.00	0.00	0.00	0.00
Accounts Payable	2120	3,224,178.00	9,595,108.00	8,330,126.00	4,489,160.00
Internal Accounts Payable	2290	0.00	0.00	0.00	0.00
Due to Other Agencies	2230				
Due to Budgetary Funds	2161	0.00	0.00	0.00	0.00
Total Liabilities		3,246,750.00	17,376,503.00	16,124,425.00	4,498,828.00
DEFERRED INFLOWS OF RESOURCES					
Accumulated Increase in Fair Value of Hedging Derivatives	2610				
Pension	2640				
Other Postemployment Benefits	2650				
Total Deferred Inflows of Resources					

The notes to financial statements are an integral part of this statement.
ESE 145

DISTRICT SCHOOL BOARD OF OSCEOLA COUNTY
COMBINING STATEMENT OF CHANGES IN ASSETS AND LIABILITIES (CONTINUED)
Agency Fund Name
June 30, 2019

	Account Number	Balance July 1, 2018	Additions	Deductions	Balance June 30, 2019
ASSETS					
Cash and Cash Equivalents	1110	0.00	0.00	0.00	0.00
Investments	1160	0.00	0.00	0.00	0.00
Accounts Receivable, Net	1131	0.00	0.00	0.00	0.00
Pension Contributions Receivable	1132				
Interest Receivable on Investments	1170	0.00	0.00	0.00	0.00
Due From Budgetary Funds	1141	0.00	0.00	0.00	0.00
Due From Other Agencies	1220	0.00	0.00	0.00	0.00
Inventory	1150	0.00	0.00	0.00	0.00
Total Assets		0.00	0.00	0.00	0.00
DEFERRED OUTFLOWS OF RESOURCES					
Accumulated Decrease in Fair Value of Hedging Derivatives	1910				
Pension	1940				
Other Postemployment Benefits	1950				
Total Deferred Outflows of Resources					
LIABILITIES					
Cash Overdraft	2125	0.00	0.00	0.00	0.00
Accrued Salaries and Benefits	2110	0.00	0.00	0.00	0.00
Payroll Deductions and Withholdings	2170	0.00	0.00	0.00	0.00
Accounts Payable	2120	0.00	0.00	0.00	0.00
Internal Accounts Payable	2290	0.00	0.00	0.00	0.00
Due to Other Agencies	2230				
Due to Budgetary Funds	2161	0.00	0.00	0.00	0.00
Total Liabilities		0.00	0.00	0.00	0.00
DEFERRED INFLOWS OF RESOURCES					
Accumulated Increase in Fair Value of Hedging Derivatives	2610				
Pension	2640				
Other Postemployment Benefits	2650				
Total Deferred Inflows of Resources					

The notes to financial statements are an integral part of this statement.
ESE 145

DISTRICT SCHOOL BOARD OF OSCEOLA COUNTY
COMBINING STATEMENT OF CHANGES IN ASSETS AND LIABILITIES (CONTINUED)
TOTAL AGENCY FUNDS
June 30, 2019

	Account Number	Total Agency Funds Balances July 1, 2018	Total Agency Funds Additions	Total Agency Funds Deductions	Total Agency Funds Balances June 30, 2019
ASSETS					
Cash and Cash Equivalents	1110	7,433,661.60	31,625,186.04	30,242,001.39	8,816,846.25
Investments	1160	0.00	0.00	0.00	0.00
Accounts Receivable, Net	1131	382,171.00	497,471.48	389,200.46	490,442.02
Pension Contributions Receivable	1132				
Interest Receivable on Investments	1170	0.00	0.00	0.00	0.00
Due From Budgetary Funds	1141	0.00	0.00	0.00	0.00
Due From Other Agencies	1220	0.00	0.00	0.00	0.00
Inventory	1150	0.00	0.00	0.00	0.00
Total Assets		7,815,832.60	32,122,657.52	30,631,201.85	9,307,288.27
DEFERRED OUTFLOWS OF RESOURCES					
Accumulated Decrease in Fair Value of Hedging Derivatives	1910				
Pension	1940				
Other Postemployment Benefits	1950				
Total Deferred Outflows of Resources					
LIABILITIES					
Cash Overdraft	2125	0.00	0.00	0.00	0.00
Accrued Salaries and Benefits	2110	22,572.00	7,781,395.00	7,794,299.00	9,668.00
Payroll Deductions and Withholdings	2170	0.00	0.00	0.00	0.00
Accounts Payable	2120	3,224,178.00	9,595,108.00	8,330,126.00	4,489,160.00
Internal Accounts Payable	2290	4,454,487.09	14,597,204.70	14,392,181.34	4,659,510.45
Due to Other Agencies	2230				
Due to Budgetary Funds	2161	114,595.51	148,949.82	114,595.51	148,949.82
Total Liabilities		7,815,832.60	32,122,657.52	30,631,201.85	9,307,288.27
DEFERRED INFLOWS OF RESOURCES					
Accumulated Increase in Fair Value of Hedging Derivatives	2610				
Pension	2640				
Other Postemployment Benefits	2650				
Total Deferred Inflows of Resources					

The notes to financial statements are an integral part of this statement.
ESE 145

DISTRICT SCHOOL BOARD OF OSCEOLA COUNTY
COMBINING STATEMENT OF NET POSITION
NONMAJOR COMPONENT UNITS
June 30, 2019

	Account Number	Nonmajor Component Units	Nonmajor Component Unit Name	Nonmajor Component Unit Name	Total Nonmajor Component Units
ASSETS					
Cash and Cash Equivalents	1110	21,750,212.53	0.00	0.00	21,750,212.53
Investments	1160	1,116,606.00	0.00	0.00	1,116,606.00
Taxes Receivable, net	1120	0.00	0.00	0.00	0.00
Accounts Receivable, net	1131	4,416,226.82	0.00	0.00	4,416,226.82
Interest Receivable on Investments	1170	0.00	0.00	0.00	0.00
Due From Other Agencies	1220	4,673,154.51	0.00	0.00	4,673,154.51
Due From Insurer	1180	0.00	0.00	0.00	0.00
Deposits Receivable	1210	547,305.11	0.00	0.00	547,305.11
Internal Balances		0.00	0.00	0.00	0.00
Cash with Fiscal/Service Agents	1114	4,880,129.00	0.00	0.00	4,880,129.00
Section 1011.13, F.S., Loan Proceeds	1420	0.00	0.00	0.00	0.00
Inventory	1150	0.00	0.00	0.00	0.00
Prepaid Items	1230	231,933.94	0.00	0.00	231,933.94
Long-Term Investments	1460	0.00	0.00	0.00	0.00
Prepaid Insurance Costs	1430	0.00	0.00	0.00	0.00
Other Postemployment Benefits Asset	1410	0.00	0.00	0.00	0.00
Pension Asset	1415	0.00	0.00	0.00	0.00
<i>Capital Assets:</i>					
Land	1310	1,249,020.00	0.00	0.00	1,249,020.00
Land Improvements - Nondepreciable	1315	9,828.00	0.00	0.00	9,828.00
Construction in Progress	1360	6,359.00	0.00	0.00	6,359.00
Nondepreciable Capital Assets		1,265,207.00	0.00	0.00	1,265,207.00
Improvements Other Than Buildings	1320	1,700,268.00	0.00	0.00	1,700,268.00
Less Accumulated Depreciation	1329	(894,165.00)	0.00	0.00	(894,165.00)
Buildings and Fixed Equipment	1330	42,478,149.36	0.00	0.00	42,478,149.36
Less Accumulated Depreciation	1339	(11,359,947.00)	0.00	0.00	(11,359,947.00)
Furniture, Fixtures and Equipment	1340	9,950,706.04	0.00	0.00	9,950,706.04
Less Accumulated Depreciation	1349	(8,024,240.49)	0.00	0.00	(8,024,240.49)
Motor Vehicles	1350	55,800.00	0.00	0.00	55,800.00
Less Accumulated Depreciation	1359	(41,850.00)	0.00	0.00	(41,850.00)
Property Under Capital Leases	1370	81,676,601.00	0.00	0.00	81,676,601.00
Less Accumulated Depreciation	1379	(8,077,846.00)	0.00	0.00	(8,077,846.00)
Audiovisual Materials	1381	573,228.09	0.00	0.00	573,228.09
Less Accumulated Depreciation	1388	(254,640.56)	0.00	0.00	(254,640.56)
Computer Software	1382	7,087,601.00	0.00	0.00	7,087,601.00
Less Accumulated Amortization	1389	(6,207,076.00)	0.00	0.00	(6,207,076.00)
Depreciable Capital Assets, Net		108,662,588.44	0.00	0.00	108,662,588.44
Total Capital Assets		109,927,795.44	0.00	0.00	109,927,795.44
Total Assets		147,543,363.35	0.00	0.00	147,543,363.35
DEFERRED OUTFLOWS OF RESOURCES					
Accumulated Decrease in Fair Value of Hedging Derivatives	1910	0.00	0.00	0.00	0.00
Net Carrying Amount of Debt Refunding	1920	73,408.00	0.00	0.00	73,408.00
Pension	1940	1,695,497.00	0.00	0.00	1,695,497.00
Other Postemployment Benefits	1950	0.00	0.00	0.00	0.00
Asset Retirement Obligation	1960	0.00	0.00	0.00	0.00
Total Deferred Outflows of Resources		1,768,905.00	0.00	0.00	1,768,905.00
LIABILITIES					
Cash Overdraft	2125	0.00	0.00	0.00	0.00
Accrued Salaries and Benefits	2110	2,182,000.52	0.00	0.00	2,182,000.52
Payroll Deductions and Withholdings	2170	155,067.00	0.00	0.00	155,067.00
Accounts Payable	2120	5,003,784.17	0.00	0.00	5,003,784.17
Sales Tax Payable	2260	0.00	0.00	0.00	0.00
Current Notes Payable	2250	0.00	0.00	0.00	0.00
Accrued Interest Payable	2210	645,948.00	0.00	0.00	645,948.00
Deposits Payable	2220	0.00	0.00	0.00	0.00
Due to Other Agencies	2230	3,305,593.84	0.00	0.00	3,305,593.84
Due to Fiscal Agent	2240	0.00	0.00	0.00	0.00
Pension Liability	2115	0.00	0.00	0.00	0.00
Other Postemployment Benefits Liability	2116	3,960,300.49	0.00	0.00	3,960,300.49
Judgments Payable	2130	0.00	0.00	0.00	0.00
Construction Contracts Payable	2140	0.00	0.00	0.00	0.00
Construction Contracts Payable - Retained Percentage	2150	0.00	0.00	0.00	0.00
Estimated Unpaid Claims - Self-Insurance Program	2271	0.00	0.00	0.00	0.00
Estimated Liability for Claims Adjustment	2272	0.00	0.00	0.00	0.00
Estimated Liability for Arbitrage Rebate	2280	0.00	0.00	0.00	0.00
Unearned Revenues	2410	4,957.00	0.00	0.00	4,957.00
<i>Long-Term Liabilities:</i>					
<i>Portion Due Within One Year:</i>					
Notes Payable	2310	0.00	0.00	0.00	0.00
Obligations Under Capital Leases	2315	991,613.00	0.00	0.00	991,613.00
Bonds Payable	2320	1,820,000.00	0.00	0.00	1,820,000.00
Liability for Compensated Absences	2330	101,548.00	0.00	0.00	101,548.00
Lease-Purchase Agreements Payable	2340	0.00	0.00	0.00	0.00
Estimated Liability for Long-Term Claims	2350	0.00	0.00	0.00	0.00
Net Other Postemployment Benefits Obligation	2360	0.00	0.00	0.00	0.00
Net Pension Liability	2365	0.00	0.00	0.00	0.00
Estimated PECO Advance Payable	2370	0.00	0.00	0.00	0.00
Other Long-Term Liabilities	2380	70,000.00	0.00	0.00	70,000.00
Derivative Instrument	2390	0.00	0.00	0.00	0.00
Estimated Liability for Arbitrage Rebate	2280	0.00	0.00	0.00	0.00
Due Within One Year		2,983,161.00	0.00	0.00	2,983,161.00
<i>Portion Due After One Year:</i>					
Notes Payable	2310	3,722,430.00	0.00	0.00	3,722,430.00
Obligations Under Capital Leases	2315	61,378,870.00	0.00	0.00	61,378,870.00
Bonds Payable	2320	57,506,526.00	0.00	0.00	57,506,526.00
Liability for Compensated Absences	2330	33,849.00	0.00	0.00	33,849.00
Lease-Purchase Agreements Payable	2340	0.00	0.00	0.00	0.00
Estimated Liability for Long-Term Claims	2350	0.00	0.00	0.00	0.00
Net Other Postemployment Benefits Obligation	2360	0.00	0.00	0.00	0.00
Net Pension Liability	2365	5,108,312.00	0.00	0.00	5,108,312.00
Estimated PECO Advance Payable	2370	0.00	0.00	0.00	0.00
Other Long-Term Liabilities	2380	638,809.00	0.00	0.00	638,809.00
Derivative Instrument	2390	0.00	0.00	0.00	0.00
Estimated Liability for Arbitrage Rebate	2280	0.00	0.00	0.00	0.00
Due in More than One Year		128,388,796.00	0.00	0.00	128,388,796.00
Total Long-Term Liabilities		131,371,957.00	0.00	0.00	131,371,957.00
Total Liabilities		146,629,608.02	0.00	0.00	146,629,608.02
DEFERRED INFLOWS OF RESOURCES					
Accumulated Increase in Fair Value of Hedging Derivatives	2610	0.00	0.00	0.00	0.00
Deficit Net Carrying Amount of Debt Refunding	2620	873,296.00	0.00	0.00	873,296.00
Deferred Revenue	2630	265,518.00	0.00	0.00	265,518.00
Pension	2640	333,237.00	0.00	0.00	333,237.00
Other Postemployment Benefits	2650	0.00	0.00	0.00	0.00
Total Deferred Inflows of Resources		1,472,051.00	0.00	0.00	1,472,051.00
NET POSITION					
Net Investment in Capital Assets	2770	(11,303,165.00)	0.00	0.00	(11,303,165.00)
<i>Restricted For:</i>					
Categorical Carryover Programs	2780	0.00	0.00	0.00	0.00
Food Service	2780	0.00	0.00	0.00	0.00
Debt Service	2780	3,469,189.75	0.00	0.00	3,469,189.75
Capital Projects	2780	1,659,856.00	0.00	0.00	1,659,856.00
Other Purposes	2780	1,053,759.00	0.00	0.00	1,053,759.00
Unrestricted	2790	10,296,227.07	0.00	0.00	10,296,227.07
Total Net Position		5,175,866.82	0.00	0.00	5,175,866.82

DISTRICT SCHOOL BOARD OF OSCEOLA COUNTY
COMBINING STATEMENT OF ACTIVITIES
NONMAJOR COMPONENT UNITS
Nonmajor Component Units
For the Fiscal Year Ended June 30, 2019

FUNCTIONS	Account Number	Expenses	Program Revenues			Revenue and Changes in Net Position Component Unit Activities
			Charges for Services	Operating Grants and Contributions	Capital Grants and Contributions	
<i>Component Unit Activities:</i>						
Instruction	5000	50,883,081.75	326,056.35	1,537,176.00	0.00	(49,019,849.40)
Student Support Services	6100	3,085,014.28	0.00	268,245.00	0.00	(2,816,769.28)
Instructional Media Services	6200	150,710.00	0.00	0.00	0.00	(150,710.00)
Instruction and Curriculum Development Services	6300	3,199,732.73	0.00	0.00	0.00	(3,199,732.73)
Instructional Staff Training Services	6400	345,581.42	0.00	80,881.00	0.00	(264,700.42)
Instruction-Related Technology	6500	780,213.91	0.00	0.00	0.00	(780,213.91)
Board	7100	828,021.74	0.00	0.00	0.00	(828,021.74)
General Administration	7200	2,516,683.88	0.00	0.00	0.00	(2,516,683.88)
School Administration	7300	10,700,635.53	0.00	29,150.00	0.00	(10,671,485.53)
Facilities Acquisition and Construction	7400	3,921,782.79	0.00	565,963.00	707,437.00	(2,648,382.79)
Fiscal Services	7500	4,217,115.99	0.00	0.00	0.00	(4,217,115.99)
Food Services	7600	369,250.56	0.00	0.00	0.00	(369,250.56)
Central Services	7700	2,702,941.97	0.00	3,000.00	0.00	(2,699,941.97)
Student Transportation Services	7800	1,868,875.06	0.00	0.00	0.00	(1,868,875.06)
Operation of Plant	7900	16,166,116.85	0.00	315,196.00	1,379,914.00	(14,471,006.85)
Maintenance of Plant	8100	1,958,896.82	0.00	0.00	0.00	(1,958,896.82)
Administrative Technology Services	8200	170,045.42	119,220.00	0.00	0.00	(50,825.42)
Community Services	9100	3,486,243.40	498,420.00	2,022,919.00	0.00	(964,904.40)
Interest on Long-Term Debt	9200	5,836,401.39	0.00	0.00	1,843,629.00	(3,992,772.39)
Unallocated Depreciation/Amortization Expense		50,184.46				(50,184.46)
Total Component Unit Activities		113,237,529.95	943,696.35	4,822,530.00	3,930,980.00	(103,540,323.60)

General Revenues:

Taxes:

Property Taxes, Levied for Operational Purposes	0.00
Property Taxes, Levied for Debt Service	0.00
Property Taxes, Levied for Capital Projects	0.00
Local Sales Taxes	0.00
Grants and Contributions Not Restricted to Specific Programs	99,081,382.29
Investment Earnings	348,472.51
Miscellaneous	7,671,115.10
Special Items	0.00
Extraordinary Items	0.00
Transfers	558,207.00

Total General Revenues, Special Items, Extraordinary Items and Transfers

Change in Net Position

Net Position, July 1, 2018	4,118,853.30
Adjustments to Net Position	1,057,013.52
Net Position, June 30, 2019	0.00
	5,175,866.82

0.00
0.00
0.00
0.00
99,081,382.29
348,472.51
7,671,115.10
0.00
0.00
558,207.00
107,659,176.90
4,118,853.30
1,057,013.52
0.00
5,175,866.82

DISTRICT SCHOOL BOARD OF OSCEOLA COUNTY
COMBINING STATEMENT OF ACTIVITIES (CONTINUED)
NONMAJOR COMPONENT UNITS
Nonmajor Component Unit Name
For the Fiscal Year Ended June 30, 2019

FUNCTIONS	Account Number	Expenses	Program Revenues			Revenue and Changes in Net Position Component Unit Activities
			Charges for Services	Operating Grants and Contributions	Capital Grants and Contributions	
<i>Component Unit Activities:</i>						
Instruction	5000	0.00	0.00	0.00	0.00	0.00
Student Support Services	6100	0.00	0.00	0.00	0.00	0.00
Instructional Media Services	6200	0.00	0.00	0.00	0.00	0.00
Instruction and Curriculum Development Services	6300	0.00	0.00	0.00	0.00	0.00
Instructional Staff Training Services	6400	0.00	0.00	0.00	0.00	0.00
Instruction-Related Technology	6500	0.00	0.00	0.00	0.00	0.00
Board	7100	0.00	0.00	0.00	0.00	0.00
General Administration	7200	0.00	0.00	0.00	0.00	0.00
School Administration	7300	0.00	0.00	0.00	0.00	0.00
Facilities Acquisition and Construction	7400	0.00	0.00	0.00	0.00	0.00
Fiscal Services	7500	0.00	0.00	0.00	0.00	0.00
Food Services	7600	0.00	0.00	0.00	0.00	0.00
Central Services	7700	0.00	0.00	0.00	0.00	0.00
Student Transportation Services	7800	0.00	0.00	0.00	0.00	0.00
Operation of Plant	7900	0.00	0.00	0.00	0.00	0.00
Maintenance of Plant	8100	0.00	0.00	0.00	0.00	0.00
Administrative Technology Services	8200	0.00	0.00	0.00	0.00	0.00
Community Services	9100	0.00	0.00	0.00	0.00	0.00
Interest on Long-Term Debt	9200	0.00	0.00	0.00	0.00	0.00
Unallocated Depreciation/Amortization Expense		0.00				0.00
Total Component Unit Activities		0.00	0.00	0.00	0.00	0.00

General Revenues:

Taxes:

- Property Taxes, Levied for Operational Purposes
- Property Taxes, Levied for Debt Service
- Property Taxes, Levied for Capital Projects
- Local Sales Taxes

Grants and Contributions Not Restricted to Specific Programs

Investment Earnings

Miscellaneous

Special Items

Extraordinary Items

Transfers

Total General Revenues, Special Items, Extraordinary Items and Transfers

Change in Net Position

Net Position, July 1, 2018

Adjustments to Net Position

Net Position, June 30, 2019

0.00
0.00
0.00
0.00
0.00
0.00
0.00
0.00
0.00
0.00
0.00
0.00
0.00
0.00
0.00
0.00
0.00
0.00
0.00
0.00

**DISTRICT SCHOOL BOARD OF OSCEOLA COUNTY
COMBINING STATEMENT OF ACTIVITIES (CONTINUED)
NONMAJOR COMPONENT UNITS**
Nonmajor Component Unit Name
For the Fiscal Year Ended June 30, 2019

FUNCTIONS	Account Number	Expenses	Program Revenues			Revenue and Changes in Net Position Component Unit Activities
			Charges for Services	Operating Grants and Contributions	Capital Grants and Contributions	
<i>Component Unit Activities:</i>						
Instruction	5000	0.00	0.00	0.00	0.00	0.00
Student Support Services	6100	0.00	0.00	0.00	0.00	0.00
Instructional Media Services	6200	0.00	0.00	0.00	0.00	0.00
Instruction and Curriculum Development Services	6300	0.00	0.00	0.00	0.00	0.00
Instructional Staff Training Services	6400	0.00	0.00	0.00	0.00	0.00
Instruction-Related Technology	6500	0.00	0.00	0.00	0.00	0.00
Board	7100	0.00	0.00	0.00	0.00	0.00
General Administration	7200	0.00	0.00	0.00	0.00	0.00
School Administration	7300	0.00	0.00	0.00	0.00	0.00
Facilities Acquisition and Construction	7400	0.00	0.00	0.00	0.00	0.00
Fiscal Services	7500	0.00	0.00	0.00	0.00	0.00
Food Services	7600	0.00	0.00	0.00	0.00	0.00
Central Services	7700	0.00	0.00	0.00	0.00	0.00
Student Transportation Services	7800	0.00	0.00	0.00	0.00	0.00
Operation of Plant	7900	0.00	0.00	0.00	0.00	0.00
Maintenance of Plant	8100	0.00	0.00	0.00	0.00	0.00
Administrative Technology Services	8200	0.00	0.00	0.00	0.00	0.00
Community Services	9100	0.00	0.00	0.00	0.00	0.00
Interest on Long-Term Debt	9200	0.00	0.00	0.00	0.00	0.00
Unallocated Depreciation/Amortization Expense		0.00				0.00
Total Component Unit Activities		0.00	0.00	0.00	0.00	0.00

General Revenues:

Taxes:

- Property Taxes, Levied for Operational Purposes
- Property Taxes, Levied for Debt Service
- Property Taxes, Levied for Capital Projects
- Local Sales Taxes
- Grants and Contributions Not Restricted to Specific Programs
- Investment Earnings
- Miscellaneous
- Special Items
- Extraordinary Items
- Transfers

Total General Revenues, Special Items, Extraordinary Items and Transfers

Change in Net Position

- Net Position, July 1, 2018
- Adjustments to Net Position
- Net Position, June 30, 2019

0.00
0.00
0.00
0.00
0.00
0.00
0.00
0.00
0.00
0.00
0.00
0.00
0.00
0.00
0.00

The notes to financial statements are an integral part of this statement.
ESE 145

DISTRICT SCHOOL BOARD OF OSCEOLA COUNTY
COMBINING STATEMENT OF ACTIVITIES (CONTINUED)
NONMAJOR COMPONENT UNITS
TOTAL NONMAJOR COMPONENT UNITS
For the Fiscal Year Ended June 30, 2019

FUNCTIONS	Account Number	Expenses	Program Revenues			Revenue and Changes in Net Position Component Unit Activities
			Charges for Services	Operating Grants and Contributions	Capital Grants and Contributions	
<i>Component Unit Activities:</i>						
Instruction	5000	50,883,081.75	326,056.35	1,537,176.00	0.00	(49,019,849.40)
Student Support Services	6100	3,085,014.28	0.00	268,245.00	0.00	(2,816,769.28)
Instructional Media Services	6200	150,710.00	0.00	0.00	0.00	(150,710.00)
Instruction and Curriculum Development Services	6300	3,199,732.73	0.00	0.00	0.00	(3,199,732.73)
Instructional Staff Training Services	6400	345,581.42	0.00	80,881.00	0.00	(264,700.42)
Instruction-Related Technology	6500	780,213.91	0.00	0.00	0.00	(780,213.91)
Board	7100	828,021.74	0.00	0.00	0.00	(828,021.74)
General Administration	7200	2,516,683.88	0.00	0.00	0.00	(2,516,683.88)
School Administration	7300	10,700,635.53	0.00	29,150.00	0.00	(10,671,485.53)
Facilities Acquisition and Construction	7400	3,921,782.79	0.00	565,963.00	707,437.00	(2,648,382.79)
Fiscal Services	7500	4,217,115.99	0.00	0.00	0.00	(4,217,115.99)
Food Services	7600	369,250.56	0.00	0.00	0.00	(369,250.56)
Central Services	7700	2,702,941.97	0.00	3,000.00	0.00	(2,699,941.97)
Student Transportation Services	7800	1,868,875.06	0.00	0.00	0.00	(1,868,875.06)
Operation of Plant	7900	16,166,116.85	0.00	315,196.00	1,379,914.00	(14,471,006.85)
Maintenance of Plant	8100	1,958,896.82	0.00	0.00	0.00	(1,958,896.82)
Administrative Technology Services	8200	170,045.42	119,220.00	0.00	0.00	(50,825.42)
Community Services	9100	3,486,243.40	498,420.00	2,022,919.00	0.00	(964,904.40)
Interest on Long-Term Debt	9200	5,836,401.39	0.00	0.00	1,843,629.00	(3,992,772.39)
Unallocated Depreciation/Amortization Expense		50,184.46				(50,184.46)
Total Component Unit Activities		113,237,529.95	943,696.35	4,822,530.00	3,930,980.00	(103,540,323.60)

General Revenues:

Taxes:

Property Taxes, Levied for Operational Purposes	0.00
Property Taxes, Levied for Debt Service	0.00
Property Taxes, Levied for Capital Projects	0.00
Local Sales Taxes	0.00
Grants and Contributions Not Restricted to Specific Programs	99,081,382.29
Investment Earnings	348,472.51
Miscellaneous	7,671,115.10
Special Items	0.00
Extraordinary Items	0.00
Transfers	558,207.00

Total General Revenues, Special Items, Extraordinary Items and Transfers

Change in Net Position

Net Position, July 1, 2018	4,118,853.30
Adjustments to Net Position	1,057,013.52
Net Position, June 30, 2019	0.00

0.00
0.00
0.00
0.00
99,081,382.29
348,472.51
7,671,115.10
0.00
0.00
558,207.00
107,659,176.90
4,118,853.30
1,057,013.52
0.00
5,175,866.82

**FLORIDA DEPARTMENT OF EDUCATION
 REPORT OF FINANCIAL DATA TO THE
 COMMISSIONER OF EDUCATION (ESE 348)
 DISTRICT SCHOOL BOARD OF OSCEOLA COUNTY
 For the Fiscal Year Ended June 30, 2019**

Return completed form to: Florida Department of Education Office of Funding and Financial Reporting 325 West Gaines Street, Room 814 Tallahassee, Florida 32399-0400
--

		<u>PAGE NUMBER</u>
		<u>FDOE</u>
INDEX:		
Exhibit K-1	Statement of Revenues, Expenditures and Changes in Fund Balance – General Fund -----	1-3
Exhibit K-2	Statement of Revenues, Expenditures and Changes in Fund Balance – Special Revenue Funds – Food Services -----	4-5
Exhibit K-3	Statement of Revenues, Expenditures and Changes in Fund Balance – Special Revenue Funds – Other Federal Programs -----	6-7
Exhibit K-4	Statement of Revenues, Expenditures and Changes in Fund Balance – Special Revenue Funds – Miscellaneous -----	8
Exhibit K-5	Combining Statement of Revenues, Expenditures and Changes in Fund Balances – Debt Service Funds ----	9
Exhibit K-6	Combining Statement of Revenues, Expenditures and Changes in Fund Balances – Capital Projects Funds -----	10-11
Exhibit K-7	Statement of Revenues, Expenditures and Changes in Fund Balance – Permanent Funds -----	12
Exhibit K-8	Combining Statement of Revenues, Expenses and Changes in Fund Net Position – Enterprise Funds -----	13
Exhibit K-9	Combining Statement of Revenues, Expenses and Changes in Fund Net Position – Internal Service Funds -----	14
Exhibit K-10	Combining Statement of Changes in Assets and Liabilities – School Internal Funds -----	15
Exhibit K-11	Schedule of Long-Term Liabilities -----	16
Exhibit K-12	Schedule of Categorical Programs – Report of Expenditures and Available Funds -----	17
Exhibit K-13	Schedule of Selected Subobject Expenditures, Specific Academic Classroom Instruction and Other Data Collection -----	18-21
Exhibit K-14	Supplemental Schedule – Voluntary Prekindergarten (VPK) Program, General Fund Expenditures -----	22
Exhibit K-15	Schedule 3, School Program Cost Report, General/Special Revenue Funds (Illustration only) -----	23
Exhibit K-16	Schedule 4, District Aggregate Program Cost Report, General/Special Revenue Funds (Illustration only) --	24
Exhibit K-17	Schedule 5, Supplementary Schedule of Expenditures of Federal Awards -----	25

The Report of Financial Data to the Commissioner of Education (ESE 348) for the fiscal year ended June 30, 2019, was submitted in accordance with rule 6A-1.0071, Florida Administrative Code (section 1001.51(12)(b), Florida Statutes). This report was approved by the school board on September 10, 2019.



Signature of District School Superintendent

9/10/19

Signature Date

DISTRICT SCHOOL BOARD OF OSCEOLA COUNTY
STATEMENT OF REVENUES, EXPENDITURES AND
CHANGES IN FUND BALANCE - GENERAL FUND
For the Fiscal Year Ended June 30, 2019

Exhibit K-1
FDOE Page 1
Fund 100

REVENUES	Account Number	
<i>Federal Direct:</i>		
Federal Impact, Current Operations	3121	
Reserve Officers Training Corps (ROTC)	3191	554,040.10
Miscellaneous Federal Direct	3199	
Total Federal Direct	3100	554,040.10
<i>Federal Through State and Local:</i>		
Medicaid	3202	2,317,744.57
National Forest Funds	3255	
Federal Through Local	3280	
Miscellaneous Federal Through State	3299	6,889,697.00
Total Federal Through State and Local	3200	9,207,441.57
<i>State:</i>		
Florida Education Finance Program (FEFP)	3310	273,368,538.00
Workforce Development	3315	6,263,959.00
Workforce Development Capitalization Incentive Grant	3316	
Workforce Education Performance Incentive	3317	135,356.00
Adults with Disabilities	3318	
CO&DS Withheld for Administrative Expenditure	3323	40,286.34
Diagnostic and Learning Resources Centers	3335	
Sales Tax Distribution (s. 212.20(6)(d)6.a., F.S.)	3341	
State Forest Funds	3342	
State License Tax	3343	174,288.77
District Discretionary Lottery Funds	3344	231,708.00
<i>Categorical Programs:</i>		
Class Size Reduction Operating Funds	3355	72,849,850.00
Florida School Recognition Funds	3361	1,352,819.00
Voluntary Prekindergarten Program	3371	2,262,030.76
Preschool Projects	3372	
<i>Other State:</i>		
Reading Programs	3373	
Full-Service Schools Program	3378	
State Through Local	3380	
Other Miscellaneous State Revenues	3399	4,036,761.94
Total State	3300	360,715,597.81
<i>Local:</i>		
District School Taxes	3411	130,247,072.83
Tax Redemptions	3421	187,529.84
Payment in Lieu of Taxes	3422	
Excess Fees	3423	
Tuition	3424	
Rent	3425	819,105.85
Interest on Investments	3431	1,883,118.28
Gain on Sale of Investments	3432	
Net Increase (Decrease) in Fair Value of Investments	3433	2,858,443.73
Gifts, Grants and Bequests	3440	506,097.81
<i>Student Fees:</i>		
Adult General Education Course Fees	3461	75,294.51
Postsec Career Cert-Appl Tech Diploma Course Fees	3462	927,994.95
Continuing Workforce Education Course Fees	3463	25,511.99
Capital Improvement Fees	3464	39,207.50
Postsecondary Lab Fees	3465	346,054.93
Lifelong Learning Fees	3466	88,000.01
GED® Testing Fees	3467	13,750.00
Financial Aid Fees	3468	
Other Student Fees	3469	239,318.52
<i>Other Fees:</i>		
Preschool Program Fees	3471	
Prekindergarten Early Intervention Fees	3472	615,816.30
School-Age Child Care Fees	3473	3,415,103.28
Other Schools, Courses and Classes Fees	3479	
<i>Miscellaneous Local:</i>		
Bus Fees	3491	28,234.28
Transportation Services Rendered for School Activities	3492	66,213.80
Sale of Junk	3493	244,125.95
Receipt of Federal Indirect Cost Rate	3494	1,559,720.61
Other Miscellaneous Local Sources	3495	4,304,655.66
Impact Fees	3496	
Refunds of Prior Year's Expenditures	3497	72,637.27
Collections for Lost, Damaged and Sold Textbooks	3498	13,837.03
Receipt of Food Service Indirect Costs	3499	566,810.97
Total Local	3400	149,143,655.90
Total Revenues	3000	519,620,735.38

DISTRICT SCHOOL BOARD OF OSCEOLA COUNTY
 STATEMENT OF REVENUES, EXPENDITURES AND CHANGES IN FUND BALANCE - GENERAL FUND (Continued)
 For the Fiscal Year Ended June 30, 2019

EXPENDITURES	Account Number	100	200	300	400	500	600	700	Totals
		Salaries	Employee Benefits	Purchased Services	Energy Services	Materials and Supplies	Capital Outlay	Other	
<i>Current:</i>									
Instruction	5000	168,578,407.03	50,122,112.23	107,508,867.24	5,260.64	9,722,886.14	1,491,795.97	11,167,596.15	348,596,925.40
Student Support Services	6100	19,626,496.16	5,936,206.09	167,348.95	17.39	117,917.06	112,594.77	35,906.38	25,996,486.80
Instructional Media Services	6200	3,060,039.48	872,528.29	311,919.41	0.00		614,142.84	10,895.65	4,869,525.67
Instruction and Curriculum Development Services	6300	10,622,131.93	3,103,729.46	84,691.83	3,268.49	50,591.62	40,397.00	24,345.31	13,929,155.64
Instructional Staff Training Services	6400	3,863,016.68	1,035,613.58	1,044,332.55	0.00	48,710.35	5,156.86	73,743.61	6,070,573.63
Instruction-Related Technology	6500	3,340,350.98	1,058,492.37	2,716.87	0.00	39,214.56	41,739.48	49,441.55	4,531,955.81
Board	7100	199,270.35	143,602.58	857,647.50	0.00	0.00	0.00	0.00	1,200,520.43
General Administration	7200	878,155.87	406,002.13	139,092.08	954.91	112,089.54	21,249.52	165,249.75	1,722,793.80
School Administration	7300	18,863,359.44	5,640,169.57	225,629.06	0.00	58,131.37	58,167.49	32,150.15	24,877,607.08
Facilities Acquisition and Construction	7410	2,089,632.00	578,071.00	2,360,208.76	7,194.49	12,169.87	66,584.69	2,321.00	5,116,181.81
Fiscal Services	7500	1,563,649.84	509,529.55	114,101.09	0.00	15,779.05	7,981.58	5,919.25	2,216,960.36
Food Services	7600	195,208.22	5,865.60	1,145.90	0.00	0.00	0.00	447.35	202,667.07
Central Services	7700	4,324,394.97	1,373,247.20	1,860,858.86	19,644.07	151,164.33	80,312.46	128,343.79	7,937,965.68
Student Transportation Services	7800	12,618,181.51	6,111,844.29	1,435,673.01	2,227,877.79	842,629.63	97,103.05	458,803.52	23,792,112.80
Operation of Plant	7900	9,267,154.44	3,878,677.04	7,241,432.04	12,996,546.55	1,647,300.51	261,115.74	77,310.09	35,369,536.41
Maintenance of Plant	8100	4,871,775.54	1,848,129.31	912,844.16	174,552.24	2,022,748.46	212,340.21	10,562.23	10,052,952.15
Administrative Technology Services	8200	2,524,746.67	694,945.13	1,959,725.30	0.00	28,845.57	302,467.15	4,634.18	5,515,364.00
Community Services	9100	1,901,990.50	783,791.69	367,115.74	5,853.75	133,454.62	7,297.31	193,254.52	3,392,758.13
<i>Capital Outlay:</i>									
Facilities Acquisition and Construction	7420						207,862.44		207,862.44
Other Capital Outlay	9300						809,171.51		809,171.51
<i>Debt Service: (Function 9200)</i>									
Redemption of Principal	710								0.00
Interest	720								0.00
Total Expenditures		268,387,961.61	84,102,557.11	126,595,350.35	15,441,170.32	15,003,632.68	4,437,480.07	12,440,924.48	526,409,076.62
Excess (Deficiency) of Revenues Over Expenditures									(6,788,341.24)

DISTRICT SCHOOL BOARD OF OSCEOLA COUNTY
STATEMENT OF REVENUES, EXPENDITURES AND
CHANGES IN FUND BALANCE - GENERAL FUND (Continued)

Exhibit K-1
 FDOE Page 3
Fund 100

For the Fiscal Year Ended June 30, 2019

OTHER FINANCING SOURCES (USES) and CHANGES IN FUND BALANCES	Account Number	
Loans	3720	
Sale of Capital Assets	3730	
Loss Recoveries	3740	152,189.70
<i>Transfers In:</i>		
From Debt Service Funds	3620	
From Capital Projects Funds	3630	17,635,748.45
From Special Revenue Funds	3640	
From Permanent Funds	3660	
From Internal Service Funds	3670	
From Enterprise Funds	3690	
Total Transfers In	3600	17,635,748.45
<i>Transfers Out: (Function 9700)</i>		
To Debt Service Funds	920	
To Capital Projects Funds	930	
To Special Revenue Funds	940	
To Permanent Funds	960	
To Internal Service Funds	970	(10,500,000.00)
To Enterprise Funds	990	
Total Transfers Out	9700	(10,500,000.00)
Total Other Financing Sources (Uses)		7,287,938.15
Net Change In Fund Balance		499,596.91
Fund Balance, July 1, 2018	2800	68,451,592.17
Adjustments to Fund Balance	2891	
<i>Ending Fund Balance:</i>		
Nonspendable Fund Balance	2710	2,425,554.94
Restricted Fund Balance	2720	15,428,239.10
Committed Fund Balance	2730	
Assigned Fund Balance	2740	6,937,442.88
Unassigned Fund Balance	2750	44,159,952.16
Total Fund Balances, June 30, 2019	2700	68,951,189.08

**DISTRICT SCHOOL BOARD OF OSCEOLA COUNTY
STATEMENT OF REVENUES, EXPENDITURES AND
CHANGES IN FUND BALANCE - SPECIAL REVENUE
FUNDS - FOOD SERVICES**

Exhibit K-2
FDOE Page 4
Fund 410

For the Fiscal Year Ended June 30, 2019

REVENUES	Account Number	
<i>Federal :</i>		
Miscellaneous Federal Direct	3199	
<i>Federal Through State and Local:</i>		
School Lunch Reimbursement	3261	25,211,481.16
School Breakfast Reimbursement	3262	7,885,091.13
Afterschool Snack Reimbursement	3263	552,292.68
Child Care Food Program	3264	
USDA-Donated Commodities	3265	2,190,499.63
Cash in Lieu of Donated Foods	3266	
Summer Food Service Program	3267	620,946.45
Fresh Fruit and Vegetable Program	3268	
Other Food Services	3269	
Federal Through Local	3280	
Miscellaneous Federal Through State	3299	
Total Federal Through State and Local	3200	36,460,311.05
<i>State:</i>		
School Breakfast Supplement	3337	217,807.00
School Lunch Supplement	3338	270,070.00
State Through Local	3380	
Other Miscellaneous State Revenues	3399	
Total State	3300	487,877.00
<i>Local:</i>		
Interest on Investments	3431	258,571.73
Gain on Sale of Investments	3432	
Net Increase (Decrease) in Fair Value of Investments	3433	(63,634.42)
Gifts, Grants and Bequests	3440	
Student Lunches	3451	607,564.80
Student Breakfasts	3452	
Adult Breakfasts/Lunches	3453	55,954.75
Student and Adult á la Carte Fees	3454	866,454.40
Student Snacks	3455	19,734.75
Other Food Sales	3456	259,937.32
Other Miscellaneous Local Sources	3495	129,218.14
Refunds of Prior Year's Expenditures	3497	
Total Local	3400	2,133,801.47
Total Revenues	3000	39,081,989.52

DISTRICT SCHOOL BOARD OF OSCEOLA COUNTY
STATEMENT OF REVENUES, EXPENDITURES AND
CHANGES IN FUND BALANCE - SPECIAL REVENUE
FUNDS - FOOD SERVICES (Continued)
For the Fiscal Year Ended June 30, 2019

Exhibit K-2
FDOE Page 5
Fund 410

EXPENDITURES (Function 7600/9300)	Account Number	
Salaries	100	9,524,591.91
Employee Benefits	200	4,411,764.26
Purchased Services	300	558,232.49
Energy Services	400	104,902.26
Materials and Supplies	500	16,567,804.31
Capital Outlay	600	483,275.16
Other	700	883,398.10
Other Capital Outlay (Function 9300)	600	2,276,606.92
Total Expenditures		34,810,575.41
Excess (Deficiency) of Revenues Over Expenditures		4,271,414.11
OTHER FINANCING SOURCES (USES) and CHANGES IN FUND BALANCES		
Loans	3720	
Sale of Capital Assets	3730	
Loss Recoveries	3740	
<i>Transfers In:</i>		
From General Fund	3610	
From Debt Service Funds	3620	
From Capital Projects Funds	3630	
Interfund	3650	
From Permanent Funds	3660	
From Internal Service Funds	3670	
From Enterprise Funds	3690	
Total Transfers In	3600	0.00
<i>Transfers Out: (Function 9700)</i>		
To General Fund	910	
To Debt Service Funds	920	
To Capital Projects Funds	930	
Interfund	950	
To Permanent Funds	960	
To Internal Service Funds	970	
To Enterprise Funds	990	
Total Transfers Out	9700	0.00
Total Other Financing Sources (Uses)		0.00
Net Change in Fund Balance		4,271,414.11
Fund Balance, July 1, 2018	2800	19,623,059.74
Adjustments to Fund Balance	2891	
<i>Ending Fund Balance:</i>		
Nonspendable Fund Balance	2710	763,956.34
Restricted Fund Balance	2720	23,130,517.51
Committed Fund Balance	2730	
Assigned Fund Balance	2740	
Unassigned Fund Balance	2750	
Total Fund Balances, June 30, 2019	2700	23,894,473.85

**DISTRICT SCHOOL BOARD OF OSCEOLA COUNTY
STATEMENT OF REVENUES, EXPENDITURES AND
CHANGES IN FUND BALANCE - SPECIAL REVENUE
FUNDS - OTHER FEDERAL PROGRAMS**

Exhibit K-3
FDOE Page 6
Fund 420

For the Fiscal Year Ended June 30, 2019

REVENUES	Account Number	
<i>Federal Direct:</i>		
Head Start	3130	
Workforce Innovation and Opportunity Act	3170	
Community Action Programs	3180	
Reserve Officers Training Corps (ROTC)	3191	
Pell Grants	3192	1,381,036.68
Miscellaneous Federal Direct	3199	1,450,560.07
Total Federal Direct	3100	2,831,596.75
<i>Federal Through State and Local:</i>		
Career and Technical Education	3201	819,184.66
Medicaid	3202	
Individuals with Disabilities Education Act (IDEA)	3230	12,979,601.01
<i>Workforce Innovation and Opportunity Act:</i>		
Adult General Education	3221	594,374.50
English Literacy and Civics Education	3222	
Adult Migrant Education	3223	
Other WIOA Programs	3224	
<i>ESSA - Elementary and Secondary Education Act:</i>		
Elementary and Secondary Education Act - Title I	3240	18,476,715.31
Teacher and Principal Training and Recruiting - Title II, Part A	3225	2,699,970.50
Math and Science Partnerships - Title II, Part B	3226	
Language Instruction - Title III	3241	
Twenty-First Century Schools - Title IV	3242	
Federal Through Local	3280	
Emergency Immigrant Education Program	3293	1,911,711.21
Miscellaneous Federal Through State	3299	3,416,506.57
Total Federal Through State and Local	3200	40,898,063.76
<i>State:</i>		
State Through Local	3380	
Other Miscellaneous State Revenues	3399	
Total State	3300	0.00
<i>Local:</i>		
Interest on Investments	3431	
Gain on Sale of Investments	3432	
Net Increase (Decrease) in Fair Value of Investments	3433	
Gifts, Grants and Bequests	3440	
Adult General Education Course Fees	3461	53,503.21
Sale of Junk	3493	
Other Miscellaneous Local Sources	3495	
Refunds of Prior Year's Expenditures	3497	
Total Local	3400	53,503.21
Total Revenues	3000	43,783,163.72

DISTRICT SCHOOL BOARD OF OSCEOLA COUNTY
 STATEMENT OF REVENUES, EXPENDITURES AND CHANGES IN FUND BALANCE - SPECIAL REVENUE FUNDS - OTHER FEDERAL PROGRAMS (Continued)
 For the Fiscal Year Ended June 30, 2019

EXPENDITURES	Account Number	100	200	300	400	500	600	700	Totals
		Salaries	Employee Benefits	Purchased Services	Energy Services	Materials and Supplies	Capital Outlay	Other	
<i>Current:</i>									
Instruction	5000	11,570,236.27	4,782,222.19	5,857,362.93	2,622.44	1,365,690.62	385,322.17	166,977.25	24,130,433.87
Student Support Services	6100	1,896,468.01	579,538.85	298,622.94	2,743.13	102,505.16	4,076.86	29,989.30	2,913,944.25
Instructional Media Services	6200	172,769.57	46,641.04	0.00	0.00	0.00	0.00	0.00	219,410.61
Instruction and Curriculum Development Services	6300	4,956,784.34	1,424,023.40	160,572.89	0.00	22,898.58	1,757.29	324.98	6,566,361.48
Instructional Staff Training Services	6400	3,187,776.94	782,022.96	1,747,170.91	0.00	102,436.69	0.00	84,860.05	5,904,267.55
Instruction-Related Technology	6500	110,448.32	30,302.13	88.11	0.00	0.00	0.00	0.00	140,838.56
Board	7100	0.00	0.00	0.00	0.00	0.00	0.00	0.00	0.00
General Administration	7200	0.00	0.00	0.00	0.00	0.00	0.00	1,402,991.18	1,402,991.18
School Administration	7300	10,684.90	1,384.65	4,072.85	0.00	0.00	0.00	0.00	16,142.40
Facilities Acquisition and Construction	7410	0.00	0.00	0.00	0.00	0.00	0.00	0.00	0.00
Fiscal Services	7500	0.00	0.00	0.00	0.00	0.00	0.00	0.00	0.00
Food Services	7600	11,401.70	846.18						12,247.88
Central Services	7700	161,059.85	41,508.67	368,920.71	0.00	891.02	0.00	14,299.00	586,679.25
Student Transportation Services	7800	0.00	0.00	325,709.73	0.00	0.00	0.00	0.00	325,709.73
Operation of Plant	7900	2,000.00	148.71	113.28	0.00	0.00	0.00	0.00	2,261.99
Maintenance of Plant	8100	25,566.85	10,368.45	0.00	0.00	0.00	0.00	0.00	35,935.30
Administrative Technology Services	8200	22,693.63	6,881.81	0.00	0.00	0.00	0.00	0.00	29,575.44
Community Services	9100	0.00	0.00	0.00	0.00	0.00	0.00	1,381,036.68	1,381,036.68
<i>Capital Outlay:</i>									
Facilities Acquisition and Construction	7420								0.00
Other Capital Outlay	9300						115,327.55		115,327.55
Total Expenditures		22,127,890.38	7,705,889.04	8,762,634.35	5,365.57	1,594,422.07	506,483.87	3,080,478.44	43,783,163.72
Excess (Deficiency) of Revenues over Expenditures									0.00
OTHER FINANCING SOURCES (USES) and CHANGES IN FUND BALANCES									
Loans	3720								
Sale of Capital Assets	3730								
Loss Recoveries	3740								
<i>Transfers In:</i>									
From General Fund	3610								
From Debt Service Funds	3620								
From Capital Projects Funds	3630								
Interfund	3650								
From Permanent Funds	3660								
From Internal Service Funds	3670								
From Enterprise Funds	3690								
Total Transfers In	3600	0.00							
<i>Transfers Out: (Function 9700)</i>									
To the General Fund	910								
To Debt Service Funds	920								
To Capital Projects Funds	930								
Interfund	950								
To Permanent Funds	960								
To Internal Service Funds	970								
To Enterprise Funds	990								
Total Transfers Out	9700	0.00							
Total Other Financing Sources (Uses)									0.00
Net Change in Fund Balance									0.00
Fund Balance, July 1, 2018	2800	0.00							
Adjustments to Fund Balance	2891								
<i>Ending Fund Balance:</i>									
Nonspendable Fund Balance	2710								
Restricted Fund Balance	2720								
Committed Fund Balance	2730								
Assigned Fund Balance	2740								
Unassigned Fund Balance	2750								
Total Fund Balances, June 30, 2019	2700	0.00							

DISTRICT SCHOOL BOARD OF OSCEOLA COUNTY
STATEMENT OF REVENUES, EXPENDITURES AND CHANGES IN FUND BALANCE - SPECIAL REVENUE FUNDS - MISCELLANEOUS
 For the Fiscal Year Ended June 30, 2019

REVENUES		Account Number								
<i>Federal Through State and Local:</i>										
Federal Through Local		3280								
Total Federal Through State and Local		3200								0.00
<i>Local:</i>										
Interest on Investments		3431								
Gain on Sale of Investments		3432								
Net Increase (Decrease) in Fair Value of Investments		3433								
Gifts, Grants and Bequests		3440								
Other Miscellaneous Local Sources		3495								
Total Local		3400								0.00
Total Revenues		3000								0.00
EXPENDITURES		Account Number	100	200	300	400	500	600	700	Totals
			Salaries	Employee Benefits	Purchased Services	Energy Services	Materials and Supplies	Capital Outlay	Other	
<i>Current:</i>										
Instruction		5000								0.00
Student Support Services		6100								0.00
Instructional Media Services		6200								0.00
Instruction and Curriculum Development Services		6300								0.00
Instructional Staff Training Services		6400								0.00
Instruction-Related Technology		6500								0.00
Board		7100								0.00
General Administration		7200								0.00
School Administration		7300								0.00
Facilities Acquisition and Construction		7410								0.00
Fiscal Services		7500								0.00
Central Services		7700								0.00
Student Transportation Services		7800								0.00
Operation of Plant		7900								0.00
Maintenance of Plant		8100								0.00
Administrative Technology Services		8200								0.00
Community Services		9100								0.00
<i>Capital Outlay:</i>										
Facilities Acquisition and Construction		7420								0.00
Other Capital Outlay		9300								0.00
Total Expenditures			0.00	0.00	0.00	0.00	0.00	0.00	0.00	0.00
Excess (Deficiency) of Revenues over Expenditures										0.00
OTHER FINANCING SOURCES (USES) and CHANGES IN FUND BALANCES		Account Number								
Loss Recoveries										3740
<i>Transfers In:</i>										
From General Fund		3610								
From Debt Service Funds		3620								
From Capital Projects Funds		3630								
Interfund		3650								
From Permanent Funds		3660								
From Internal Service Funds		3670								
From Enterprise Funds		3690								
Total Transfers In		3600								0.00
<i>Transfers Out: (Function 9700)</i>										
To General Fund		910								
To Debt Service Funds		920								
To Capital Projects Funds		930								
Interfund		950								
To Permanent Funds		960								
To Internal Service Funds		970								
To Enterprise Funds		990								
Total Transfers Out		9700								0.00
Total Other Financing Sources (Uses)										0.00
Net Change in Fund Balance										0.00
Fund Balance, July 1, 2018										2800
Adjustments to Fund Balance										2891
<i>Ending Fund Balance:</i>										
Nonspendable Fund Balance		2710								
Restricted Fund Balance		2720								
Committed Fund Balance		2730								
Assigned Fund Balance		2740								
Unassigned Fund Balance		2750								
Total Fund Balances, June 30, 2019		2700								0.00

DISTRICT SCHOOL BOARD OF OSCEOLA COUNTY
 COMBINING STATEMENT OF REVENUES, EXPENDITURES AND CHANGES IN FUND BALANCES - DEBT SERVICE FUNDS
 For the Fiscal Year Ended June 30, 2019

Exhibit K-5
 FDOE Page 9
 Funds 200

REVENUES	Account Number	SBE/COBI Bonds 210	Special Act Bonds 220	Sections 1011.14 and 1011.15, F.S., Loans 230	Motor Vehicle Revenue Bonds 240	District Bonds 250	Other Debt Service 290	ARRA Economic Stimulus Debt Service 299	Totals
<i>Federal:</i>									
Miscellaneous Federal Direct	3199							2,198,664.00	2,198,664.00
Miscellaneous Federal Through State	3299								0.00
<i>State:</i>									
CO&DS Withheld for SBE/COBI Bonds	3322	761,747.89							761,747.89
SBE/COBI Bond Interest	3326	1,641.34							1,641.34
Sales Tax Distribution (s. 212.20(6)(d)6.a., F.S.)	3341								0.00
Other Miscellaneous State Revenues	3399								0.00
Total State Sources	3300	763,389.23	0.00	0.00	0.00	0.00	0.00	0.00	763,389.23
<i>Local:</i>									
District Debt Service Taxes	3412								0.00
County Local Sales Tax	3418								0.00
School District Local Sales Tax	3419								0.00
Tax Redemptions	3421								0.00
Payment in Lieu of Taxes	3422								0.00
Excess Fees	3423								0.00
Interest on Investments	3431						1,657.74	833.33	2,491.07
Gain on Sale of Investments	3432								0.00
Net Increase (Decrease) in Fair Value of Investments	3433							1,643,609.80	1,643,609.80
Gifts, Grants and Bequests	3440								0.00
Other Miscellaneous Local Sources	3495						1,062,844.09		1,062,844.09
Impact Fees	3496								0.00
Refunds of Prior Year's Expenditures	3497								0.00
Total Local Sources	3400	0.00	0.00	0.00	0.00	0.00	1,064,501.83	1,644,443.13	2,708,944.96
Total Revenues	3000	763,389.23	0.00	0.00	0.00	0.00	1,064,501.83	3,843,107.13	5,670,998.19
EXPENDITURES									
<i>Debt Service (Function 9200)</i>									
Redemption of Principal	710	615,000.00					20,716,583.73		21,331,583.73
Interest	720	166,350.00					7,144,370.45	2,696,490.00	10,007,210.45
Dues and Fees	730	345.86					28,315.88	13,715.00	42,376.74
Miscellaneous	790								0.00
Total Expenditures		781,695.86	0.00	0.00	0.00	0.00	27,889,270.06	2,710,205.00	31,381,170.92
Excess (Deficiency) of Revenues Over Expenditures		(18,306.63)	0.00	0.00	0.00	0.00	(26,824,768.23)	1,132,902.13	(25,710,172.73)
OTHER FINANCING SOURCES (USES) and CHANGES IN FUND BALANCE									
Issuance of Bonds	3710								0.00
Premium on Sale of Bonds	3791								0.00
Discount on Sale of Bonds (Function 9299)	891								0.00
Proceeds of Lease-Purchase Agreements	3750								0.00
Premium on Lease-Purchase Agreements	3793								0.00
Discount on Lease-Purchase Agreements (Function 9299)	893								0.00
Loans	3720								0.00
Proceeds of Forward Supply Contract	3760								0.00
Face Value of Refunding Bonds	3715								0.00
Premium on Refunding Bonds	3792								0.00
Discount on Refunding Bonds (Function 9299)	892								0.00
Payments to Refunded Bonds Escrow Agent (Function 9299)	761								0.00
Refunding Lease-Purchase Agreements	3755								0.00
Premium on Refunding Lease-Purchase Agreements	3794								0.00
Discount on Refunding Lease-Purchase Agmts (Function 9299)	894								0.00
Payments to Refunded Lease-Purchase Escrow Agent (Function 9299)	762								0.00
<i>Transfers In:</i>									
From General Fund	3610								0.00
From Capital Projects Funds	3630						26,821,559.96	2,885,399.01	29,706,958.97
From Special Revenue Funds	3640								0.00
Interfund	3650								0.00
From Permanent Funds	3660								0.00
From Internal Service Funds	3670								0.00
From Enterprise Funds	3690								0.00
Total Transfers In	3600	0.00	0.00	0.00	0.00	0.00	26,821,559.96	2,885,399.01	29,706,958.97
<i>Transfers Out: (Function 9700)</i>									
To General Fund	910								0.00
To Capital Projects Funds	930								0.00
To Special Revenue Funds	940								0.00
Interfund	950								0.00
To Permanent Funds	960								0.00
To Internal Service Funds	970								0.00
To Enterprise Funds	990								0.00
Total Transfers Out	9700	0.00	0.00	0.00	0.00	0.00	0.00	0.00	0.00
Total Other Financing Sources (Uses)		0.00	0.00	0.00	0.00	0.00	26,821,559.96	2,885,399.01	29,706,958.97
Net Change in Fund Balances		(18,306.63)	0.00	0.00	0.00	0.00	(3,208.27)	4,018,301.14	3,996,786.24
Fund Balance, July 1, 2018	2800	88,477.13					981,473.84	14,885,698.53	15,955,649.50
Adjustments to Fund Balances	2891								0.00
<i>Ending Fund Balance:</i>									
Nonspendable Fund Balance	2710								0.00
Restricted Fund Balance	2720	70,170.50					978,265.57	18,903,999.67	19,952,435.74
Committed Fund Balance	2730								0.00
Assigned Fund Balance	2740								0.00
Unassigned Fund Balance	2750								0.00
Total Fund Balances, June 30, 2019	2700	70,170.50	0.00	0.00	0.00	0.00	978,265.57	18,903,999.67	19,952,435.74

DISTRICT SCHOOL BOARD OF OSCEOLA COUNTY
 COMBINING STATEMENT OF REVENUES, EXPENDITURES AND CHANGES IN FUND BALANCES - CAPITAL PROJECTS FUNDS
 For the Fiscal Year Ended June 30, 2019

REVENUES	Account Number	Capital Outlay Bond Issues (COBI) 310	Special Act Bonds 320	Sections 1011.14 and 1011.15, F.S., Loans 330	Public Education Capital Outlay (PECO) 340	District Bonds 350	Capital Outlay and Debt Service Program (CO&DS) 360	Nonvoted Capital Improvement Section 1011.71(2), F.S. 370	Voted Capital Improvement Fund 380	Other Capital Projects 390	ARRA Economic Stimulus Capital Projects 399	Totals
<i>Federal:</i>												
Miscellaneous Federal Direct	3199											0.00
Miscellaneous Federal Through State	3299											0.00
<i>State:</i>												
CO&DS Distributed	3321						1,883,721.77					1,883,721.77
Interest on Undistributed CO&DS	3325						49,776.44					49,776.44
Sales Tax Distribution (s. 212.206)(d)6.a., F.S.)	3341											0.00
State Through Local	3380											0.00
Public Education Capital Outlay (PECO)	3391				703,422.37							703,422.37
Classrooms First Program	3392											0.00
SMART Schools Small County Assistance Program	3395											0.00
Class Size Reduction Capital Outlay	3396											0.00
Charter School Capital Outlay Funding	3397								6,474,530.00			6,474,530.00
Other Miscellaneous State Revenues	3399								120,139.95			120,139.95
Total State Sources	3300	0.00	0.00	0.00	703,422.37	0.00	1,933,498.21	0.00	0.00	6,594,669.95	0.00	9,231,590.53
<i>Local:</i>												
District Local Capital Improvement Tax	3413							39,762,586.40				39,762,586.40
County Local Sales Tax	3418								15,972,508.36			15,972,508.36
School District Local Sales Tax	3419								31,876,654.41			31,876,654.41
Tax Redemptions	3421							49,900.65				49,900.65
Payment in Lieu of Taxes	3422											0.00
Excess Fees	3423											0.00
Interest on Investments	3431						27,711.54	1,142,011.55		2,279,268.53		3,448,991.62
Gain on Sale of Investments	3432											0.00
Net Increase (Decrease) in Fair Value of Investments	3433						(7,159.35)	(161,691.63)		576,566.12		407,715.14
Gifts, Grants and Requests	3440											0.00
Other Miscellaneous Local Sources	3495						0.40	12,784.09		3,957,809.11		3,970,593.60
Impact Fees	3496									74,409,259.71		74,409,259.71
Refunds of Prior Year's Expenditures	3497											0.00
Total Local Sources	3400	0.00	0.00	0.00	0.00	0.00	20,552.59	40,805,591.06	0.00	129,072,066.24	0.00	169,898,209.89
Total Revenues	3000	0.00	0.00	0.00	703,422.37	0.00	1,954,050.80	40,805,591.06	0.00	135,666,736.19	0.00	179,129,800.42
EXPENDITURES												
<i>Capital Outlay: (Function 7400)</i>												
Library Books	610									279,531.56		279,531.56
Audiovisual Materials	620									72,657.41		72,657.41
Buildings and Fixed Equipment	630						282,534.21		85,690,171.55			85,972,705.76
Furniture, Fixtures and Equipment	640						2,172,288.61		10,013,914.56			12,186,203.17
Motor Vehicles (Including Buses)	650						4,350,000.00		2,581,097.00			6,931,097.00
Land	660								2,125.00			2,125.00
Improvements Other Than Buildings	670						4,353.36	776,207.10	357,324.34			1,137,884.80
Remodeling and Renovations	680				1,611,113.50		419,039.60	3,189,577.49	5,317,335.98			10,537,066.57
Computer Software	690							3,958.56	168,409.48			172,368.04
Charter School Local Capital Improvement	793											0.00
<i>Debt Service: (Function 9200)</i>												
Redemption of Principal	710											0.00
Interest	720											0.00
Discs and Fees	730						2,576.53					2,576.53
Miscellaneous	790											0.00
Total Expenditures		0.00	0.00	0.00	1,611,113.50	0.00	425,969.49	10,774,565.97	0.00	104,482,566.88	0.00	117,294,215.84
Excess (Deficiency) of Revenues Over Expenditures		0.00	0.00	0.00	(907,691.13)	0.00	1,528,081.31	30,031,025.09	0.00	31,184,169.31	0.00	61,835,584.58

DISTRICT SCHOOL BOARD OF OSCEOLA COUNTY
 COMBINING STATEMENT OF REVENUES, EXPENDITURES AND CHANGES IN FUND BALANCES - CAPITAL PROJECTS FUNDS (Continued)
 For the Fiscal Year Ended June 30, 2019

OTHER FINANCING SOURCES (USES) and CHANGES IN FUND BALANCE	Account Number	Capital Outlay Bond Issues (COBI)	Special Act Bonds	Sections 1011.14 and 1011.15, F.S., Loans	Public Education Capital Outlay (PECO)	District Bonds	Capital Outlay and Debt Service Program (CO&DS)	Nonvoted Capital Improvement Section 1011.71(2), F.S.	Voted Capital Improvement Fund	Other Capital Projects	ARRA Economic Stimulus Capital Projects	Totals
		310	320	330	340	350	360	370	380	390	399	
Issuance of Bonds	3710											0.00
Premium on Sale of Bonds	3791											0.00
Discount on Sale of Bonds (Function 9299)	891											0.00
Proceeds of Lease-Purchase Agreements	3750											0.00
Premium on Lease-Purchase Agreements	3793											0.00
Discount on Lease-Purchase Agreements (Function 9299)	893											0.00
Loans	3720											0.00
Sale of Capital Assets	3730									216,600.00		216,600.00
Loss Recoveries	3740											0.00
Proceeds of Forward Supply Contract	3760											0.00
Proceeds from Special Facility Construction Account	3770											0.00
Transfers In:												
From General Fund	3610											0.00
From Debt Service Funds	3620											0.00
From Special Revenue Funds	3640											0.00
Interfund	3650											0.00
From Permanent Funds	3660											0.00
From Internal Service Funds	3670											0.00
From Enterprise Funds	3690											0.00
Total Transfers In	3600	0.00	0.00	0.00	0.00	0.00	0.00	0.00	0.00	0.00	0.00	0.00
Transfers Out: (Function 9700)												
To General Fund	910							(11,164,218.45)		(6,474,530.00)		(17,635,748.45)
To Debt Service Funds	920							(16,118,532.17)		(13,588,426.80)		(29,706,958.97)
To Special Revenue Funds	940											0.00
Interfund	950											0.00
To Permanent Funds	960											0.00
To Internal Service Funds	970											0.00
To Enterprise Funds	990											0.00
Total Transfers Out	9700	0.00	0.00	0.00	0.00	0.00	0.00	(27,279,750.62)	0.00	(20,062,956.80)	0.00	(47,342,707.42)
Total Other Financing Sources (Uses)		0.00	0.00	0.00	0.00	0.00	0.00	(27,279,750.62)	0.00	(19,846,356.80)	0.00	(47,126,107.42)
Net Change in Fund Balances		0.00	0.00	0.00	(907,691.13)	0.00	1,528,081.31	2,751,274.47	0.00	11,337,812.51	0.00	14,709,477.16
Fund Balance, July 1, 2018	2800				907,691.13		2,001,413.20	38,890,452.36		159,101,633.79		200,901,190.48
Adjustments to Fund Balances	2891											0.00
Ending Fund Balance:												
Nonspendable Fund Balance	2710											0.00
Restricted Fund Balance	2720						3,529,494.51	41,641,726.83		170,439,446.30		215,610,667.64
Committed Fund Balance	2730											0.00
Assigned Fund Balance	2740											0.00
Unassigned Fund Balance	2750											0.00
Total Fund Balances, June 30, 2019	2700	0.00	0.00	0.00	0.00	0.00	3,529,494.51	41,641,726.83	0.00	170,439,446.30	0.00	215,610,667.64

DISTRICT SCHOOL BOARD OF OSCEOLA COUNTY
 STATEMENT OF REVENUES, EXPENDITURES AND CHANGES IN FUND BALANCE - PERMANENT FUNDS
 For the Fiscal Year Ended June 30, 2019

REVENUES		Account Number								
Federal Direct		3100								
Federal Through State and Local		3200								
State Sources		3300								
Local Sources		3400								
Total Revenues		3000	0.00							
EXPENDITURES		Account Number	100	200	300	400	500	600	700	Totals
			Salaries	Employee Benefits	Purchased Services	Energy Services	Materials and Supplies	Capital Outlay	Other	
<i>Current:</i>										
Instruction		5000								0.00
Student Support Services		6100								0.00
Instructional Media Services		6200								0.00
Instruction and Curriculum Development Services		6300								0.00
Instructional Staff Training Services		6400								0.00
Instruction-Related Technology		6500								0.00
Board		7100								0.00
General Administration		7200								0.00
School Administration		7300								0.00
Facilities Acquisition and Construction		7410								0.00
Fiscal Services		7500								0.00
Central Services		7700								0.00
Student Transportation Services		7800								0.00
Operation of Plant		7900								0.00
Maintenance of Plant		8100								0.00
Administrative Technology Services		8200								0.00
Community Services		9100								0.00
<i>Capital Outlay:</i>										
Facilities Acquisition and Construction		7420								0.00
Other Capital Outlay		9300								0.00
<i>Debt Service: (Function 9200)</i>										
Redemption of Principal		710								0.00
Interest		720								0.00
Total Expenditures			0.00	0.00	0.00	0.00	0.00	0.00	0.00	0.00
Excess (Deficiency) of Revenues Over Expenditures										0.00
OTHER FINANCING SOURCES (USES) and CHANGES IN FUND BALANCES		Account Number								
Sale of Capital Assets		3730								
Loss Recoveries		3740								
<i>Transfers In:</i>										
From General Fund		3610								
From Debt Service Funds		3620								
From Capital Projects Funds		3630								
From Special Revenue Funds		3640								
From Internal Service Funds		3670								
From Enterprise Funds		3690								
Total Transfers In		3600	0.00							
<i>Transfers Out: (Function 9700)</i>										
To General Fund		910								
To Debt Service Funds		920								
To Capital Projects Funds		930								
To Special Revenue Funds		940								
To Internal Service Funds		970								
To Enterprise Funds		990								
Total Transfers Out		9700	0.00							
Total Other Financing Sources (Uses)			0.00							
Net Change in Fund Balance			0.00							
Fund Balance, July 1, 2018		2800								
Adjustments to Fund Balance		2891								
<i>Ending Fund Balance:</i>										
Nonspendable Fund Balance		2710								
Restricted Fund Balance		2720								
Committed Fund Balance		2730								
Assigned Fund Balance		2740								
Unassigned Fund Balance		2750								
Total Fund Balances, June 30, 2019		2700	0.00							

DISTRICT SCHOOL BOARD OF OSCEOLA COUNTY
 COMBINING STATEMENT OF REVENUES, EXPENSES AND CHANGES IN FUND NET POSITION - ENTERPRISE FUNDS
 For the Fiscal Year Ended June 30, 2019

INCOME OR (LOSS)	Account Number	Self-Insurance - Consortium 911	Self-Insurance - Consortium 912	Self-Insurance - Consortium 913	Self-Insurance - Consortium 914	ARRA - Consortium 915	Other Enterprise Programs 921	Other Enterprise Programs 922	Totals
OPERATING REVENUES									
Charges for Services	3481								0.00
Charges for Sales	3482								0.00
Premium Revenue	3484								0.00
Other Operating Revenues	3489								0.00
Total Operating Revenues		0.00	0.00	0.00	0.00	0.00	0.00	0.00	0.00
OPERATING EXPENSES (Function 9900)									
Salaries	100								0.00
Employee Benefits	200								0.00
Purchased Services	300								0.00
Energy Services	400								0.00
Materials and Supplies	500								0.00
Capital Outlay	600								0.00
Other	700								0.00
Depreciation and Amortization Expense	780								0.00
Total Operating Expenses		0.00	0.00	0.00	0.00	0.00	0.00	0.00	0.00
Operating Income (Loss)		0.00	0.00	0.00	0.00	0.00	0.00	0.00	0.00
NONOPERATING REVENUES (EXPENSES)									
Interest on Investments	3431								0.00
Gain on Sale of Investments	3432								0.00
Net Increase (Decrease) in Fair Value of Investments	3433								0.00
Gifts, Grants and Bequests	3440								0.00
Other Miscellaneous Local Sources	3495								0.00
Loss Recoveries	3740								0.00
Gain on Disposition of Assets	3780								0.00
Interest (Function 9900)	720								0.00
Miscellaneous (Function 9900)	790								0.00
Loss on Disposition of Assets (Function 9900)	810								0.00
Total Nonoperating Revenues (Expenses)		0.00	0.00	0.00	0.00	0.00	0.00	0.00	0.00
Net Income (Loss) Before Operating Transfers		0.00	0.00	0.00	0.00	0.00	0.00	0.00	0.00
TRANSFERS and CHANGES IN NET POSITION									
<i>Transfers In:</i>									
From General Fund	3610								0.00
From Debt Service Funds	3620								0.00
From Capital Projects Funds	3630								0.00
From Special Revenue Funds	3640								0.00
Interfund	3650								0.00
From Permanent Funds	3660								0.00
From Internal Service Funds	3670								0.00
Total Transfers In	3600	0.00	0.00	0.00	0.00	0.00	0.00	0.00	0.00
<i>Transfers Out: (Function 9700)</i>									
To General Fund	910								0.00
To Debt Service Funds	920								0.00
To Capital Projects Funds	930								0.00
To Special Revenue Funds	940								0.00
Interfund	950								0.00
To Permanent Funds	960								0.00
To Internal Service Funds	970								0.00
Total Transfers Out	9700	0.00	0.00	0.00	0.00	0.00	0.00	0.00	0.00
Change in Net Position		0.00	0.00	0.00	0.00	0.00	0.00	0.00	0.00
Net Position, July 1, 2018	2880								0.00
Adjustments to Net Position	2896								0.00
Net Position, June 30, 2019	2780								0.00

DISTRICT SCHOOL BOARD OF OSCEOLA COUNTY
 COMBINING STATEMENT OF REVENUES, EXPENSES AND CHANGES IN FUND NET POSITION - INTERNAL SERVICE FUNDS
 For the Fiscal Year Ended June 30, 2019

Exhibit K-9
 FDOE Page 14
Funds 700

INCOME OR (LOSS)	Account Number	Self-Insurance 711	Self-Insurance 712	Self-Insurance 713	Self-Insurance 714	Self-Insurance 715	Consortium Programs 731	Other Internal Service 791	Totals
OPERATING REVENUES									
Charges for Services	3481								0.00
Charges for Sales	3482								0.00
Premium Revenue	3484	55,594,218.88	4,830,971.00						60,425,189.88
Other Operating Revenues	3489								0.00
Total Operating Revenues		55,594,218.88	4,830,971.00	0.00	0.00	0.00	0.00	0.00	60,425,189.88
OPERATING EXPENSES (Function 9900)									
Salaries	100								0.00
Employee Benefits	200								0.00
Purchased Services	300	6,058,863.56	2,486,180.58						8,545,044.14
Energy Services	400								0.00
Materials and Supplies	500	481,229.15							481,229.15
Capital Outlay	600	1,344.97							1,344.97
Other	700	59,696,755.36	2,681,106.54						62,377,861.90
Depreciation and Amortization Expense	780	106,331.56							106,331.56
Total Operating Expenses		66,344,524.60	5,167,287.12	0.00	0.00	0.00	0.00	0.00	71,511,811.72
Operating Income (Loss)		(10,750,305.72)	(336,316.12)	0.00	0.00	0.00	0.00	0.00	(11,086,621.84)
NONOPERATING REVENUES (EXPENSES)									
Interest on Investments	3431	35,010.43	14,261.24						49,271.67
Gain on Sale of Investments	3432								0.00
Net Increase (Decrease) in Fair Value of Investments	3433	(6,303.54)	16,920.36						10,616.82
Gifts, Grants and Bequests	3440								0.00
Other Miscellaneous Local Sources	3495	57,558.82	7,329.14						64,887.96
Loss Recoveries	3740								0.00
Gain on Disposition of Assets	3780								0.00
Interest (Function 9900)	720								0.00
Miscellaneous (Function 9900)	790								0.00
Loss on Disposition of Assets (Function 9900)	810								0.00
Total Nonoperating Revenues (Expenses)		86,265.71	38,510.74	0.00	0.00	0.00	0.00	0.00	124,776.45
Income (Loss) Before Operating Transfers		(10,664,040.01)	(297,805.38)	0.00	0.00	0.00	0.00	0.00	(10,961,845.39)
TRANSFERS and CHANGES IN NET POSITION									
<i>Transfers In:</i>									
From General Fund	3610	10,500,000.00							10,500,000.00
From Debt Service Funds	3620								0.00
From Capital Projects Funds	3630								0.00
From Special Revenue Funds	3640								0.00
Interfund	3650								0.00
From Permanent Funds	3660								0.00
From Enterprise Funds	3690								0.00
Total Transfers In	3600	10,500,000.00	0.00	0.00	0.00	0.00	0.00	0.00	10,500,000.00
<i>Transfers Out: (Function 9700)</i>									
To General Fund	910								0.00
To Debt Service Funds	920								0.00
To Capital Projects Funds	930								0.00
To Special Revenue Funds	940								0.00
Interfund	950								0.00
To Permanent Funds	960								0.00
To Enterprise Funds	990								0.00
Total Transfers Out	9700	0.00	0.00	0.00	0.00	0.00	0.00	0.00	0.00
Change in Net Position		(164,040.01)	(297,805.38)	0.00	0.00	0.00	0.00	0.00	(461,845.39)
Net Position, July 1, 2018	2880	10,521,021.65	4,862,483.41						15,383,505.06
Adjustments to Net Position	2896								0.00
Net Position, June 30, 2019	2780	10,356,981.64	4,564,678.03						14,921,659.67

DISTRICT SCHOOL BOARD OF OSCEOLA COUNTY
 COMBINING STATEMENT OF CHANGES IN ASSETS AND LIABILITIES
 SCHOOL INTERNAL FUNDS
 June 30, 2019

Exhibit K-10
 FDOE Page 15
Fund 891

ASSETS	Account Number	Beginning Balance July 1, 2018	Additions	Deductions	Ending Balance June 30, 2019
Cash	1110	4,225,188.00	14,248,847.64	14,156,017.39	4,318,018.25
Investments	1160				0.00
Accounts Receivable, Net	1131	269,004.00	482,416.88	444,289.86	307,131.02
Interest Receivable on Investments	1170				0.00
Due From Budgetary Funds	1141				0.00
Due From Other Agencies	1220				0.00
Inventory	1150	168,421.00	14,890.00		183,311.00
Total Assets		4,662,613.00	14,746,154.52	14,600,307.25	4,808,460.27
LIABILITIES					
Cash Overdraft	2125				0.00
Accrued Salaries and Benefits	2110				0.00
Payroll Deductions and Withholdings	2170				0.00
Accounts Payable	2120	106,391.00	14,597,204.70	14,392,181.34	311,414.36
Internal Accounts Payable	2290	4,556,222.00	148,949.82	208,125.91	4,497,045.91
Due to Budgetary Funds	2161				0.00
Total Liabilities		4,662,613.00	14,746,154.52	14,600,307.25	4,808,460.27

DISTRICT SCHOOL BOARD OF OSCEOLA COUNTY
 SCHEDULE OF LONG-TERM LIABILITIES
 June 30, 2019

	Account Number	Governmental Activities Total Balance [1] June 30, 2019	Business-Type Activities Total Balance [1] June 30, 2019	Total	Governmental Activities - Debt Principal Payments 2018-19	Governmental Activities - Principal Due Within One Year 2019-20	Governmental Activities - Debt Interest Payments 2018-19	Governmental Activities - Interest Due Within One Year 2019-20
Notes Payable	2310			0.00				
Obligations Under Capital Leases	2315			0.00				
Bonds Payable								
SBE/COBI Bonds Payable	2321	3,299,111.77		3,299,111.77	615,000.00	555,000.00	166,350.00	136,850.00
District Bonds Payable	2322			0.00				
Special Act Bonds Payable	2323			0.00				
Motor Vehicle License Revenue Bonds Payable	2324			0.00				
Sales Surtax Bonds Payable	2326	118,817,000.00		118,817,000.00	10,460,000.00	10,706,000.00	3,126,281.80	2,887,225.80
Total Bonds Payable	2320	122,116,111.77	0.00	122,116,111.77	11,075,000.00	11,261,000.00	3,292,631.80	3,024,075.80
Liability for Compensated Absences	2330	47,390,880.22		47,390,880.22				
Lease-Purchase Agreements Payable								
Certificates of Participation (COPS) Payable	2341	105,376,051.46		105,376,051.46	9,905,000.00	10,325,000.00	3,443,582.00	3,092,176.25
Qualified Zone Academy Bonds (QZAB) Payable	2342			0.00				
Qualified School Construction Bonds (QSCB) Payable	2343	40,500,000.00		40,500,000.00			2,696,490.00	2,696,490.00
Build America Bonds (BAB) Payable	2344			0.00				
Other Lease-Purchase Agreements Payable	2349			0.00				
Total Lease-Purchase Agreements Payable	2340	145,876,051.46	0.00	145,876,051.46	9,905,000.00	10,325,000.00	6,140,072.00	5,788,666.25
Estimated Liability for Long-Term Claims	2350			0.00				
Net Other Postemployment Benefits Obligation	2360	21,051,912.00		21,051,912.00				
Net Pension Liability	2365	260,518,783.00		260,518,783.00				
Estimated PECO Advance Payable	2370			0.00				
Other Long-Term Liabilities	2380	10,322,234.02		10,322,234.02				
Derivative Instrument	2390			0.00				
Total Long-term Liabilities		607,275,972.47	0.00	607,275,972.47	20,980,000.00	21,586,000.00	9,432,703.80	8,812,742.05

[1] Report carrying amount of total liability due within one year and due after one year on June 30, 2019, including discounts and premiums.

DISTRICT SCHOOL BOARD OF OSCEOLA COUNTY
SCHEDULE OF CATEGORICAL PROGRAMS
REPORT OF EXPENDITURES AND AVAILABLE FUNDS
For the Fiscal Year Ended June 30, 2019

Exhibit K-12
FDOE Page 17

CATEGORICAL PROGRAMS (Revenue Number) [Footnote]	Grant Number	Unexpended June 30, 2018	Returned To FDOE	Revenues [1] 2018-19	Expenditures 2018-19	Flexibility [2] 2018-19	Unexpended June 30, 2019
Class Size Reduction Operating Funds (3355)	94740	1,283,092.63		72,849,850.00	73,233,249.07		899,693.56
Excellent Teaching Program (3363)	90570						0.00
Florida Digital Classrooms (FEFP Earmark)	98250	129,652.40		1,351,597.00	417,592.74		1,063,656.66
Florida School Recognition Funds (3361)	92040	29,632.91		1,352,819.00	1,351,889.09		30,562.82
Instructional Materials (FEFP Earmark) [3]	90880	6,266,889.28		5,548,988.00	7,258,992.60		4,556,884.68
Library Media (FEFP Earmark) [3]	90881	32,481.99		314,879.00	342,332.84		5,028.15
Mental Health Assistance (FEFP Earmark)	90280	0.00		1,599,580.00	1,342,561.30		257,018.70
Preschool Projects (3372)	97950						0.00
Research-Based Reading Instruction (FEFP Earmark) [4]	90800	345,111.93		2,974,356.00	3,064,152.64		255,315.29
Safe Schools (FEFP Earmark) [5]	90803	4,780.54		3,357,099.00	3,361,879.54		0.00
Student Transportation (FEFP Earmark)	90830			11,818,938.00	11,818,938.00		0.00
Supplemental Academic Instruction (FEFP Earmark) [4]	91280	1,252,104.68		14,858,363.00	14,466,622.39		1,643,845.29
Teachers Classroom Supply Assistance (FEFP Earmark)	97580	405,722.71		1,335,616.00	1,222,277.99		519,060.72
Voluntary Prekindergarten - School Year Program (3371)	96440	474,102.09		2,246,427.10	2,237,163.99		483,365.20
Voluntary Prekindergarten - Summer Program (3371)	96441	61,356.91		15,603.66	46,702.25		30,258.32

- [1] Include both state and local revenue sources.
- [2] Report the amount of funds transferred from each program to maintain board-specified academic classroom instruction and school safety.
- [3] Report the Library Media portion of the Instructional Materials allocation on the line "Library Media."
- [4] Expenditures for designated low-performing elementary schools should be included in expenditures.
- [5] Combine all programs funded from the Safe Schools allocation on one line, "Safe Schools."

DISTRICT SCHOOL BOARD OF OSCEOLA COUNTY
 SCHEDULE OF SELECTED SUBOBJECT EXPENDITURES

For the Fiscal Year Ended June 30, 2019

Exhibit K-13
 FDOE Page 18

	Subobject	General Fund 100	Special Revenue Food Services 410	Special Revenue Other Federal Programs 420	Total
UTILITIES AND ENERGY SERVICES EXPENDITURES:					
Public Utility Services Other than Energy - All Functions	380	2,309,336.81		0.00	2,309,336.81
Public Utility Services Other than Energy - <i>Functions 7900 & 8100</i>	380	2,309,336.81		0.00	2,309,336.81
Natural Gas - All Functions	411	33,835.46		0.00	33,835.46
Natural Gas - <i>Functions 7900 & 8100</i>	411	33,835.46		0.00	33,835.46
Bottled Gas - All Functions	421	29,071.46		0.00	29,071.46
Bottled Gas - <i>Functions 7900 & 8100</i>	421	28,727.42		0.00	28,727.42
Electricity - All Functions	430	12,879,372.63		0.00	12,879,372.63
Electricity - <i>Functions 7900 & 8100</i>	430	12,875,073.53		0.00	12,875,073.53
Heating Oil - All Functions	440	0.00		0.00	0.00
Heating Oil - <i>Functions 7900 & 8100</i>	440	0.00		0.00	0.00
Gasoline - All Functions	450	278,586.10		2,743.13	281,329.23
Gasoline - <i>Functions 7900 & 8100</i>	450	216,533.67		0.00	216,533.67
Diesel Fuel - All Functions	460	2,220,304.67		2,622.44	2,222,927.11
Diesel Fuel - <i>Functions 7900 & 8100</i>	460	16,928.71		0.00	16,928.71
Other Energy Services - All Functions	490	0.00		0.00	0.00
Other Energy Services - <i>Functions 7900 & 8100</i>	490	0.00		0.00	0.00
Subtotal - Functions 7900 & 8100		15,480,435.60	0.00	0.00	15,480,435.60
Total - All Functions		17,750,507.13	0.00	5,365.57	17,755,872.70
ENERGY EXPENDITURES FOR STUDENT TRANSPORTATION: (Function 7800 only)					
Compressed Natural Gas	412				0.00
Liquefied Petroleum Gas	422				0.00
Gasoline	450	41,782.64			41,782.64
Diesel Fuel	460	2,186,095.15			2,186,095.15
Oil and Grease	540	649.00			649.00
Total		2,228,526.79		0.00	2,228,526.79

	Subobject	General Fund 100	Special Revenue Other Federal Programs 420	Capital Projects Funds 3XX	Total
EXPENDITURES FOR SCHOOL BUSES AND SCHOOL BUS REPLACEMENTS:					
Buses	651	0.00	0.00	6,380,000.00	6,380,000.00

DISTRICT SCHOOL BOARD OF OSCEOLA COUNTY
SCHEDULE OF SELECTED SUBOBJECT EXPENDITURES
For the Fiscal Year Ended June 30, 2019

Exhibit K-13
 FDOE Page 19

TECHNOLOGY-RELATED SUPPLIES AND PURCHASED SERVICES	Subobject	General Fund 100	Special Revenue Funds 4XX	Capital Projects Funds 3XX	Total
<i>Noncapitalized Expenditures:</i>					
Technology-Related Professional and Technical Services	319	1,634,344.24	758,352.72		2,392,696.96
Technology-Related Repairs and Maintenance	359	437,957.40	59,120.00		497,077.40
Technology-Related Rentals	369	5,658,890.54	950,745.51		6,609,636.05
Telephone and Other Data Communication Services	379	1,561,685.09	4,089.31		1,565,774.40
Other Technology-Related Purchased Services	399	91,272.68	62,157.37		153,430.05
Technology-Related Materials and Supplies	5X9	47,912.10	133,808.41		181,720.51
Technology-Related Library Books	619				0.00
Noncapitalized Computer Hardware	644	1,450,613.80	446,756.71		1,897,370.51
Technology-Related Noncapitalized Fixtures and Equipment	649	317,906.17	133,099.74		451,005.91
Noncapitalized Software	692	12,083.19			12,083.19
Miscellaneous Technology-Related	799				0.00
Total		11,212,665.21	2,548,129.77	0.00	13,760,794.98

TECHNOLOGY-RELATED EQUIPMENT, COMPUTER HARDWARE AND SOFTWARE*	Subobject	General Fund 100	Special Revenue Funds 4XX	Capital Projects Funds 3XX	Total
<i>Capitalized Expenditures:</i>					
Capitalized Computer Hardware and Technology-Related Infrastructure	643	332,344.53	90,370.86	2,303,231.74	2,725,947.13
Technology-Related Capitalized Fixtures and Equipment	648	80,762.67	26,889.90	81,078.08	188,730.65
Capitalized Software	691	11,515.00		33,090.52	44,605.52
Total		424,622.20	117,260.76	2,417,400.34	2,959,283.30

* Include (1) technology-related hardware: network equipment, servers, PCs, printers, and other peripherals and devices that exceed the district's capitalization threshold; and (2) technology software: purchased software used for educational or administrative purposes that exceed the district's capitalization threshold.

DISTRICT SCHOOL BOARD OF OSCEOLA COUNTY
 SCHEDULE OF SELECTED SUBOBJECT EXPENDITURES
 For the Fiscal Year Ended June 30, 2019

Exhibit K-13
 FDOE Page 20

	Subobject	General Fund 100	Special Revenue Food Services 410	Special Revenue Other Federal Programs 420	Total
SUBAWARDS FOR INDIRECT COST RATE:					
<i>Professional and Technical Services:</i>					
Subawards Under Subagreements - First \$25,000	311				0.00
Subawards Under Subagreements - In Excess of \$25,000	312				0.00
<i>Other Purchased Services:</i>					
Subawards Under Subagreements - First \$25,000	391				0.00
Subawards Under Subagreements - In Excess of \$25,000	392				0.00

	Subobject	Special Revenue Food Services 410
FOOD SERVICE SUPPLIES SUBOBJECT		
Supplies	510	1,734,903.92
Food	570	12,161,745.41
Donated Foods	580	2,601,588.17

	Subobject	General Fund 100	Special Revenue Other Federal Programs 420	Total
Teacher Salaries				
Basic Programs 101, 102 and 103 (Function 5100)	120	89,800,510.00	1,275,430.00	91,075,940.00
Basic Programs 101, 102 and 103 (Function 5100)	140			0.00
Basic Programs 101, 102 and 103 (Function 5100)	750	2,171,613.10	45,644.82	2,217,257.93
Total Basic Program Salaries		91,972,123.10	1,321,074.82	93,293,197.92
Other Programs 130 (ESOL) (Function 5100)	120	18,653,244.00	330,115.00	18,983,359.00
Other Programs 130 (ESOL) (Function 5100)	140			0.00
Other Programs 130 (ESOL) (Function 5100)	750	429,673.04	9,031.24	438,704.27
Total Other Program Salaries		19,082,917.04	339,146.24	19,422,063.28
ESE Programs 111, 112, 113, 254 and 255 (Function 5200)	120	43,087,106.00	671,970.00	43,759,076.00
ESE Programs 111, 112, 113, 254 and 255 (Function 5200)	140			0.00
ESE Programs 111, 112, 113, 254 and 255 (Function 5200)	750	293,663.09	27,178.31	320,841.40
Total ESE Program Salaries		43,380,769.09	699,148.31	44,079,917.40
Career Program 300 (Function 5300)	120	3,872,758.00	3,845.00	3,876,603.00
Career Program 300 (Function 5300)	140			0.00
Career Program 300 (Function 5300)	750	256,641.12	792.55	257,433.67
Total Career Program Salaries		4,129,399.12	4,637.55	4,134,036.67
TOTAL		158,565,208.35	2,364,006.92	160,929,215.27

	Subobject	General Fund 100	Special Revenue Other Federal Programs 420	Total
Textbooks (used for classroom instruction)				
Textbooks (Function 5000)	520	6,077,410.81	273,695.13	6,351,105.94

DISTRICT SCHOOL BOARD OF OSCEOLA COUNTY
 SPECIFIC ACADEMIC CLASSROOM INSTRUCTION AND OTHER DATA COLLECTION
 For the Fiscal Year Ended June 30, 2019

Exhibit K-13
 FDOE Page 21

CATEGORICAL FLEXIBLE SPENDING - GENERAL FUND EXPENDITURES	Account Number	Student Transportation	Research-Based Reading Instruction	Instructional Materials	Instructional Materials / Library Media	Totals
<i>I. Instruction:</i>						
Basic	5100					0.00
Exceptional	5200					0.00
Career Education	5300					0.00
Adult General	5400					0.00
Prekindergarten	5500					0.00
Other Instruction	5900					0.00
Subtotal - Flexible Spending Instructional Expenditures	5000	0.00	0.00	0.00	0.00	0.00
<i>II. School Safety:</i>						
Total Flexible Spending Expenditures		0.00	0.00	0.00	0.00	0.00

DISTRIBUTIONS TO CHARTER SCHOOLS (Charter school information is used in federal reporting)	Fund Number	Direct Payment (FEFP) (Subject 393)	Direct Payment (Non-FEFP) (Subjects 394 & 794)	Direct Payment (Non-FEFP) (Subject 793)	Amount Withheld for Administration	Payments and Services on Behalf of Charter Schools	Total Amount
<i>Expenditures:</i>							
General Fund	100	97,487,305.59	6,460,632.00		1,612,438.82		105,560,376.41
Special Revenue Funds - Food Service	410						0.00
Special Revenue Funds - Other Federal Programs	420						0.00
Capital Projects Funds	3XX			0.00			0.00
Total Charter School Distributions		97,487,305.59	6,460,632.00	0.00	1,612,438.82	0.00	105,560,376.41

LIFELONG LEARNING (Lifelong Learning expenditures are used in federal reporting)	Account Number	Amount
<i>Expenditures:</i>		
General Fund	5900	80,495.23
Special Revenue Funds - Other Federal Programs	5900	
Total	5900	80,495.23

MEDICAID EXPENDITURE REPORT (Medicaid expenditures are used in federal reporting)	Unexpended June 30, 2018	Earnings 2018-19	Expenditures 2018-19	Unexpended June 30, 2019
Earnings, Expenditures and Carryforward Amounts:		2,317,744.57	2,317,744.57	
<i>Expenditure Program or Activity:</i>				
Exceptional Student Education				
School Nurses and Health Care Services				
Occupational Therapy, Physical Therapy and Other Therapy Services				
ESE Professional and Technical Services				
Gifted Student Education				
Staff Training and Curriculum Development				
Medicaid Administration and Billing Services			2,317,744.57	
Student Services				
Consultants				
Other				
Total Expenditures			2,317,744.57	

General Fund Balance Sheet Information (This information is used in state reporting)	Fund Number	Amount
<i>Balance Sheet Amount, June 30, 2019</i>		
Total Assets and Deferred Outflows of Resources	100	74,054,346.39
Total Liabilities and Deferred Inflows of Resources	100	5,103,157.31

DISTRICT SCHOOL BOARD OF OSCEOLA COUNTY
 VOLUNTARY PREKINDERGARTEN (VPK) PROGRAM
 For the Fiscal Year Ended June 30, 2019

VOLUNTARY PREKINDERGARTEN PROGRAM [1] GENERAL FUND EXPENDITURES	Account Number	100	200	300	400	500	600	700	Totals
		Salaries	Employee Benefits	Purchased Services	Energy Services	Materials and Supplies	Capital Outlay	Other	
<i>Current:</i>									
Prekindergarten	5500	1,059,349.63	476,979.82	109,356.69		53,403.21	16,448.32	87,166.41	1,802,704.08
Student Support Services	6100								0.00
Instructional Media Services	6200								0.00
Instruction and Curriculum Development Services	6300	350,316.04	108,547.12	95.23					458,958.39
Instructional Staff Training Services	6400	4,850.00	361.93						5,211.93
Instruction-Related Technology	6500								0.00
Board	7100								0.00
General Administration	7200								0.00
School Administration	7300								0.00
Facilities Acquisition and Construction	7410								0.00
Fiscal Services	7500								0.00
Food Services	7600								0.00
Central Services	7700			16.02					16.02
Student Transportation Services	7800								0.00
Operation of Plant	7900	3,434.26	6,395.03	968.97		2,639.88		2,209.48	15,647.62
Maintenance of Plant	8100					1,155.27			1,155.27
Administrative Technology Services	8200								0.00
Community Services	9100		2.47					170.46	172.93
<i>Capital Outlay:</i>									
Facilities Acquisition and Construction	7420								0.00
Other Capital Outlay	9300								0.00
<i>Debt Service: (Function 9200)</i>									
Redemption of Principal	710								0.00
Interest	720								0.00
Total Expenditures		1,417,949.93	592,286.37	110,436.91	0.00	57,198.36	16,448.32	89,546.35	2,283,866.24

[1] Include expenditures for the summer program (section 1002.61, F.S.) and the school-year program (section 1002.63, F.S.).

**SCHEDULE 5
SUPPLEMENTARY SCHEDULE OF FEDERAL FINANCIAL
ASSISTANCE PROGRAM EXPENDITURES
As of June 30 2019**

Federal Grantor/Pass-Through Grantor/Program Title	Catalog of Federal Domestic Assistance Number	Pass- Through Grantor Number	Amount of Expenditures	Amount Provided to Subrecipients
Clustered				
Child Nutrition Cluster:				
United States Department of Agriculture				
Florida Department of Agriculture and Consumer Services:				
School Breakfast Program	10.553	15002	\$ 7,885,091.13	-
National School Lunch Program	10.555	15001 15003	28,354,214.06	-
Summer Food Service Program for Children	10.559	14006 14007		-
		15006 15007	651,977.05	-
Total Child Nutrition Cluster			36,891,282.24	-
Special Education Cluster:				
United States Department of Education:				
Florida Department of Education:				
Special Education - Grants to States	84.027	263	12,818,373.38	292,510.39
Special Education - Preschool Grants	84.173	267	161,227.63	-
Total Special Education Cluster			12,979,601.01	292,510.39
Student Financial Assistance Cluster:				
United States Department of Education:				
Federal Pell Grant Program	84.063	N/A	1,381,036.68	-
Total Student Financial Assistance Cluster			1,381,036.68	-
Not Clustered				
United States Department of Defense				
Air Force Junior Reserve Officers Training Corps	None	N/A	183,341.03	-
Army Junior Reserve Officers Training Corps	None	N/A	216,017.61	-
Marines Junior Reserve Officers Training Corps	None	N/A	112,342.56	-
Navy Junior Reserve Officers Training Corps	None	N/A	42,338.94	-
Total United States Department of Defense			554,040.14	-
United States Department of Education				
Teacher and Leader Incentive	84.374A	N/A	1,113,640.41	-
Immediate Aid to Restart School Operations	84.938A	N/A	1,725,575.00	92,657.94
Hurricane Education Recovery	84.938B	N/A	524,789.00	-
Temporary Emergency Impact Aid for Displaced Students Program	84.938C	N/A	5,164,122.00	401,947.79
Osceola County System Care	93.104	N/A	336,919.66	-
Florida Department of Education:				
Adult Education - Basic Grants to States	84.002	191 193	647,877.71	-
Title I Grants to Local Educational Agencies	84.010	212 222 223		-
		226 228	17,294,379.38	3,262,547.30
Migrant Education - State Grant Program	84.011	217	47,672.38	-
Title I State Agency Program for Neglected and Delinquent Children and Youth	84.013	214	105,540.96	-
Career and Technical Education - Basic Grants to States	84.048	161	819,184.66	-
Education for Homeless Children and Youth	84.196	127	112,500.75	-
Charter Schools	84.282	298	772,660.38	113,025.12
Twenty-First Century Community Learning Centers	84.287	244	1,669,354.60	452,246.53
English Language Acquisition State Grants	84.365	102	1,762,320.80	24,741.99
Improving Teacher Quality State Grants	84.367	224	2,699,970.50	45,652.17
Title I School Improvement	84.377	126	904,491.83	-
Student Support and Academic Enrichment	84.424	241	986,121.60	137,095.35
Total United States Department of Education			36,687,121.62	4,529,914.19
Total Expenditures of Federal Awards			\$ 88,493,081.69	\$ 4,822,424.58

The accompanying notes are an integral part of this schedule.

Notes:

- (1) **Basis of Presentation.** The accompanying Schedule of Expenditures of Federal Awards (Schedule) includes the Federal award activity of the Osceola County District School Board under programs of the Federal government for the year ended June 30, 2019. The information in this Schedule is presented in accordance with the requirements of Title 2 U.S. Code of Federal Regulations part 200, *Uniform Administrative Requirements, Cost Principles, and Audit Requirements for Federal Awards* (Uniform Guidance). Because the Schedule presents only a selected portion of the operations of the District, it is not intended to and does not present the financial position, changes in net position of the District.
- (2) **Summary of Significant Account Policies.** Expenditures are reported on the modified accrual basis of accounting. Such expenditures are recognized as either the cost principles in Office of Management and Budget Circular A-133, *Audits of States, Local Governments, and Non-Profit Organizations*, or the cost principles contained in the Uniform Guidance, wherein certain types of expenditures are not allowable or are limited as to reimbursement.
- (3) **Indirect Cost Rate.** The District has not elected to use the 10 percent de minimus cost rate allowed under the Uniform Guidance.
- (4) **Noncash Assistance:**
 - (A) **National School Lunch Program.** - Includes \$2,530,313 of donated food received during the fiscal year. Donated foods are valued at fair value as determined at the time of donation.
 - (B) **NA.** The District had no donated Federal Surplus Personal Property.