

**ADDENDUM NO. 1**

**SCHOOL BOARD OF OSCEOLA COUNTY  
809 BILL BECK BOULEVARD  
KISSIMMEE, FLORIDA 34744-4495**

**SDOC-06-074-FPC  
ROOF REPLACEMENT REBID  
OSCEOLA COUNTY SCHOOL FOR THE ARTS  
3151 North Orange Blossom Trail  
Kissimmee, Florida 34744  
SCN: 0921**

**D.B. YOUNG & ASSOCIATES, INC.  
2623 West State Road 434  
Longwood, Florida 32779-4878  
Voice 407.682.0125  
Fax 407.682.0223  
Email: christina@dbyoung.com**

**DBYA: 05-134  
Date: April 4, 2006**



SECTION 00911 ADDENDUM NO. 1

PART 1 - GENERAL

1.1 GENERAL

- A. Addendum No. 1, dated April 4, 2006 forms a part of the Bid Documents, dated March 30, 2006.
- B. Bidders shall acknowledge receipt of this Addendum in the space provided on the Bid Form. Failure to do so may subject the Bidder to disqualification.
- C. If any pages are missing or illegible, request the Engineer to provide replacements.

1.2 ADDENDUM ITEMS

ADD.1-1: 01100 Summary

- A. ADD 1.3.A.1, the two page document entitled "Roof Assembly Data Sheet" as existing condition information. Note, it is the responsibility of the Contractor to verify the information contained in this document.

ADD.1-2: 8 1/2" X 11" Details

- A. ADD Detail ADD1 Area J Taper Layout.
- B. ADD Detail ADD2 Area WW3 Taper Layout.
- C. ADD Detail ADD3 Areas G & H Taper Layout.

END OF ADDENDUM

### Roof Assembly Data Sheet

Building Osceola School for the Arts

Date 4-Mar-06

Area	Exposed Roof System					Lower Roof System (if any)				Deck	Notes
	Cut Made?	Surface	Covering	Insulation	VR?	Surface	Covering	Insulation	VR?		
A		Pea Gravel	Asph/Fglass BUR	None	N	-----	-----	-----	---	LWIC @ GI Mtl Form	
B		Pea Gravel	Asph/Fglass BUR	None	N	-----	-----	-----	---	LWIC @ GI Mtl Form	
C		Slag	Asph/Fglass BUR	None	N	-----	-----	-----	---	LWIC @ GI Mtl Form	
D		Slag (loose)	None	SPF	N	Gravel	Asph/Fglass BUR	None	N	LWIC @ GI Mtl Form	
E		Granule	1-Ply MBR	1" Wd Fiber Recover Board	N	Gravel	Asph/Fglass BUR	None	N	CWF	
F		Alum Coating	Asph/Fglass BUR	None	N	-----	-----	-----	---	CWF	
G		Slag	Asph/Fglass BUR	1" Wd Fiber Recover Board	N	-----	-----	-----	---	CWF	
H		Slag	Asph/Fglass BUR	1" Wd Fiber Recover Board	N	-----	-----	-----	---	CWF	
I		Pea Gravel	Asph/Fglass BUR	1" Wd Fiber Recover Board	N	Smooth Asph	Asph/Fglass BUR	None	N	CWF	

NOTES

It is the responsibility of the Contractor to verify the information contained in this document.

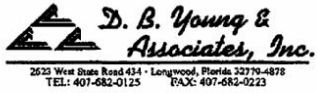

## Roof Assembly Data Sheet

Building Ocala School for the Arts

Date 4-Mar-06

Area	Exposed Roof System					Lower Roof System (if any)				Deck	Notes
	Cut Made?	Surface	Covering	Insulation	VR?	Surface	Covering	Insulation	VR?		
J		Granule	2-Ply MBR	None	N	---	---	---	---	CWF	
K		Granule	2-Ply MBR	None	N	Gravel	Asph/Fglass BUR	None	N	LWIC @ GI Mtl Form	
WW1		Pea Gravel	Asph/Fglass BUR	None	N	---	---	---	---	LWIC @ GI Mtl Form	
WW2		Pea Gravel	Asph/Fglass BUR	None	N	---	---	---	---	LWIC @ GI Mtl Form	
WW3		Pea Gravel	Asph/Fglass BUR	None	N	---	---	---	---	LWIC @ GI Mtl Form	
WW4		Pea Gravel	Asph/Fglass BUR	None	N	---	---	---	---	LWIC @ GI Mtl Form	

NOTES

It is the responsibility of the Contractor to verify the information contained in this document.

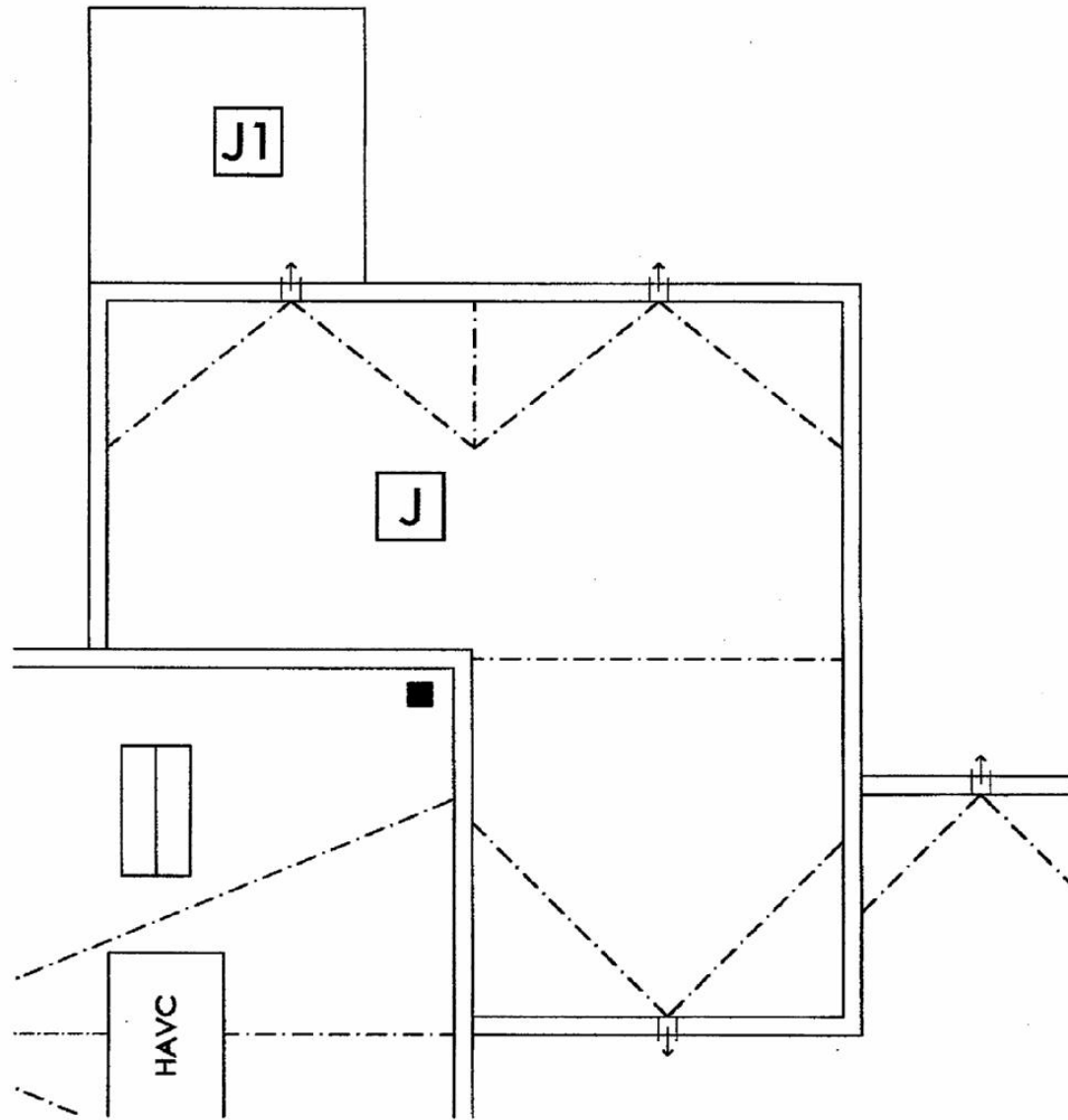



**ROOF PLAN**  
 SCALE: 1/8" = 1'-0"

**D. B. Young & Associates, Inc.**  
 2825 West SR. 434 • Longwood, Florida 32718  
 Voice: 407-682-0225 • Fax: 407-682-0225  
 email: dby@dbyoung.com www.dbyoung.com

**AREA J**  
**TAPER LAYOUT**  
 PROJECT NUMBER: 05-134

ADDI

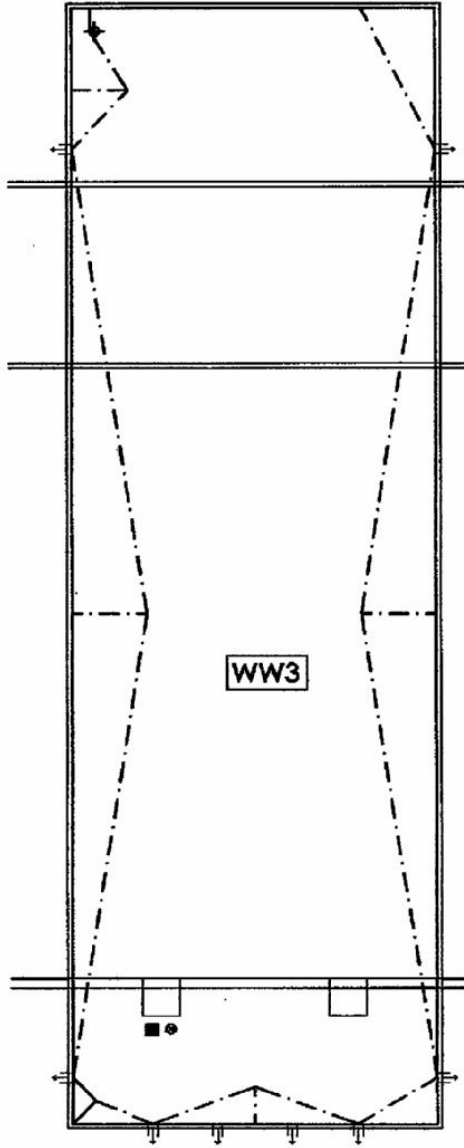





**ROOF PLAN**  
 SCALE: 1/16" = 1'-0"

**D. B. Young & Associates, Inc.**  
 2925 West 8th Ave. • Longwood, Florida 32119  
 Voice: 407-682-8125 • Fax: 407-682-8223  
 email: dba@dbayoung.com www.dbayoung.com

**AREA WW3**  
**TAPER LAYOUT**  
 PROJECT NUMBER: 05-134

ADD2

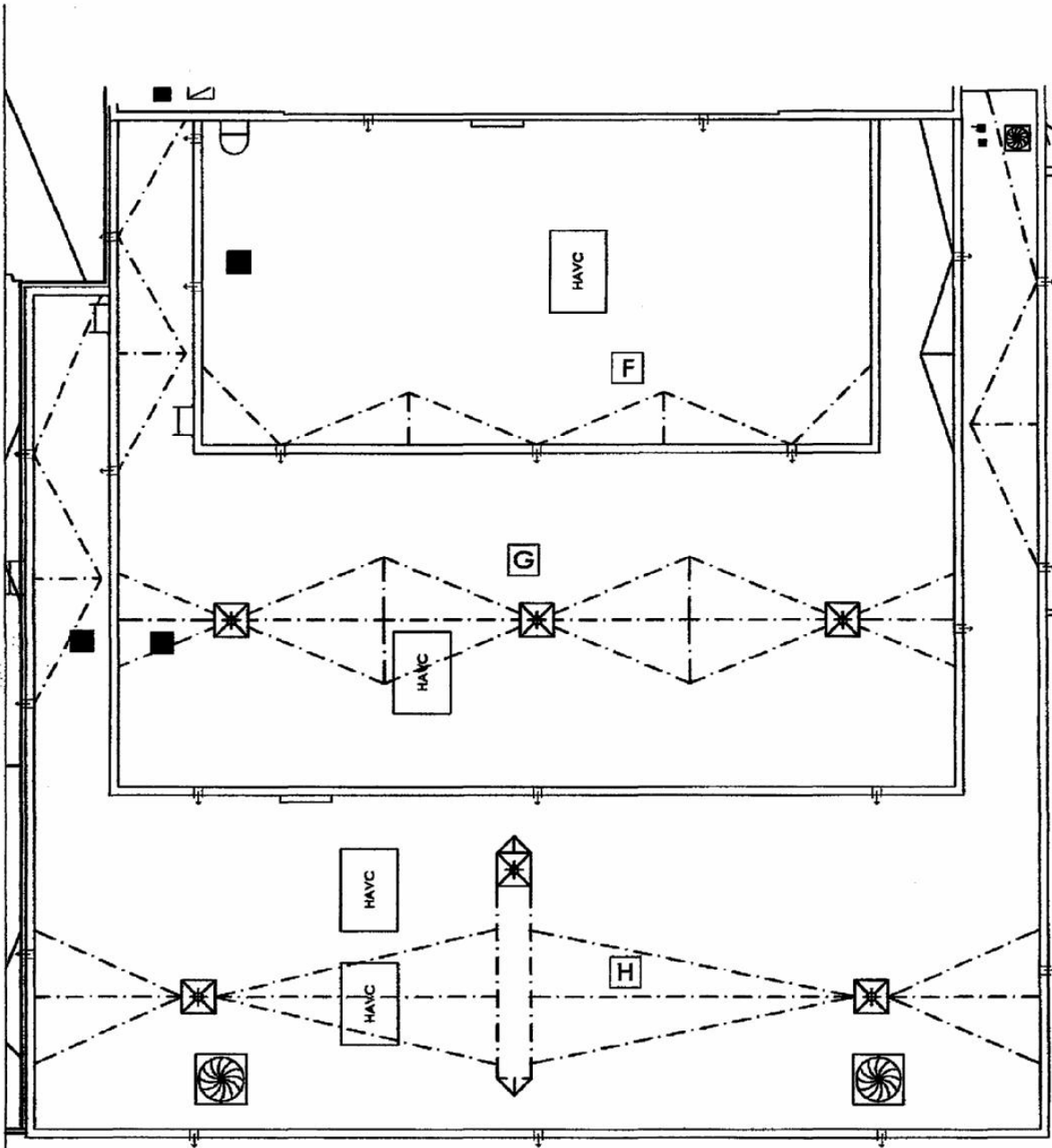



**ROOF PLAN**  
 SCALE: 1/16" = 1'-0"

**D. B. Young & Associates, Inc.**  
 2623 West SR. 434 • Longwood, Florida 32118  
 Voice: 407-682-8125 • Fax: 407-682-8223  
 email: dby@dbyoung.com • www.dbyoung.com

**AREAS G & H**  
**TAPER LAYOUT**  
 PROJECT NUMBER: 05-134

ADD3