

THIS DOCUMENT IS THE PROPERTY OF SCHENKEL SHULTZ ARCHITECTURE P.C. IT IS TO BE USED ONLY FOR THE PROJECT AND SITE SPECIFICALLY IDENTIFIED HEREIN. IT IS NOT TO BE REPRODUCED, COPIED, OR TRANSMITTED IN ANY FORM OR BY ANY MEANS, ELECTRONIC OR MECHANICAL, INCLUDING PHOTOCOPYING, RECORDING, OR BY ANY INFORMATION STORAGE AND RETRIEVAL SYSTEM, WITHOUT THE WRITTEN PERMISSION OF SCHENKEL SHULTZ ARCHITECTURE P.C. ANY UNAUTHORIZED USE OF THIS DOCUMENT IS PROHIBITED. THE USER OF THIS DOCUMENT AGREES TO HOLD SCHENKEL SHULTZ ARCHITECTURE P.C. HARMLESS FROM AND AGAINST ALL CLAIMS, DAMAGES, LOSSES AND EXPENSES, INCLUDING REASONABLE ATTORNEY'S FEES, THAT MAY BE ASSERTED AGAINST SCHENKEL SHULTZ ARCHITECTURE P.C. BY ANY THIRD PARTY AS A RESULT OF SUCH UNAUTHORIZED USE. THE USER OF THIS DOCUMENT AGREES TO INDEMNIFY AND HOLD SCHENKEL SHULTZ ARCHITECTURE P.C. HARMLESS FROM AND AGAINST ALL CLAIMS, DAMAGES, LOSSES AND EXPENSES, INCLUDING REASONABLE ATTORNEY'S FEES, THAT MAY BE ASSERTED AGAINST SCHENKEL SHULTZ ARCHITECTURE P.C. BY ANY THIRD PARTY AS A RESULT OF SUCH UNAUTHORIZED USE.

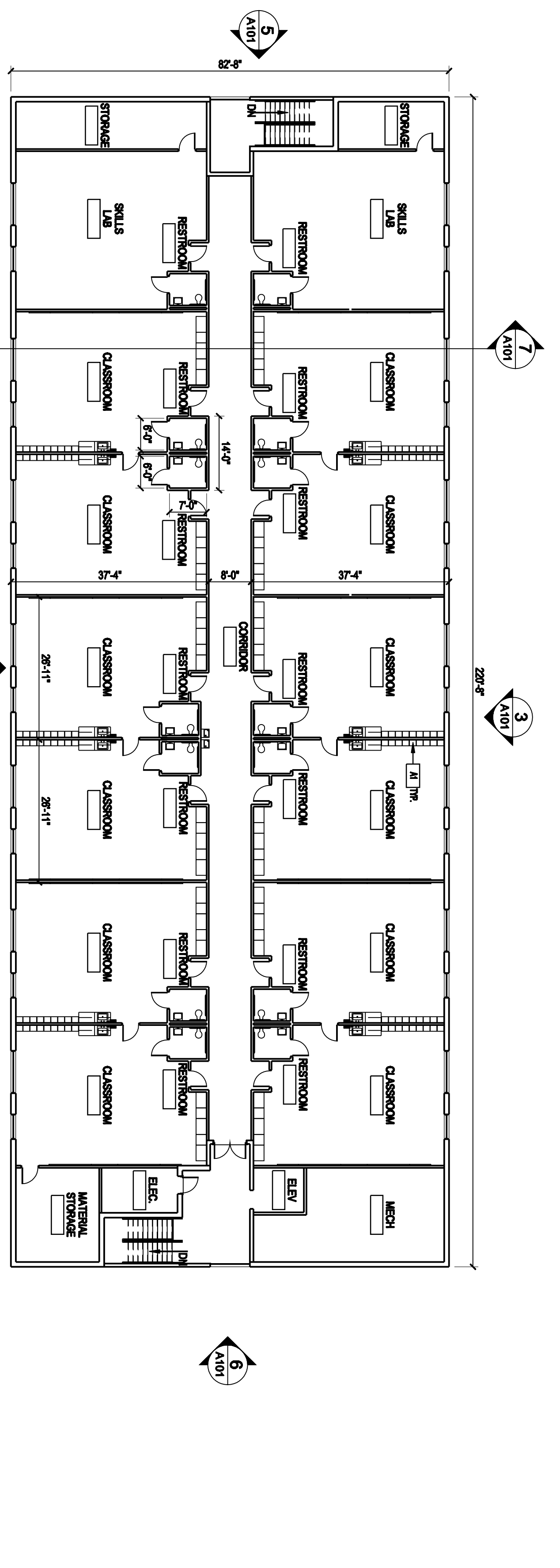

2 EDUCATION BUILDING SECOND FLOOR PLAN  
 1/4" = 1'-0"

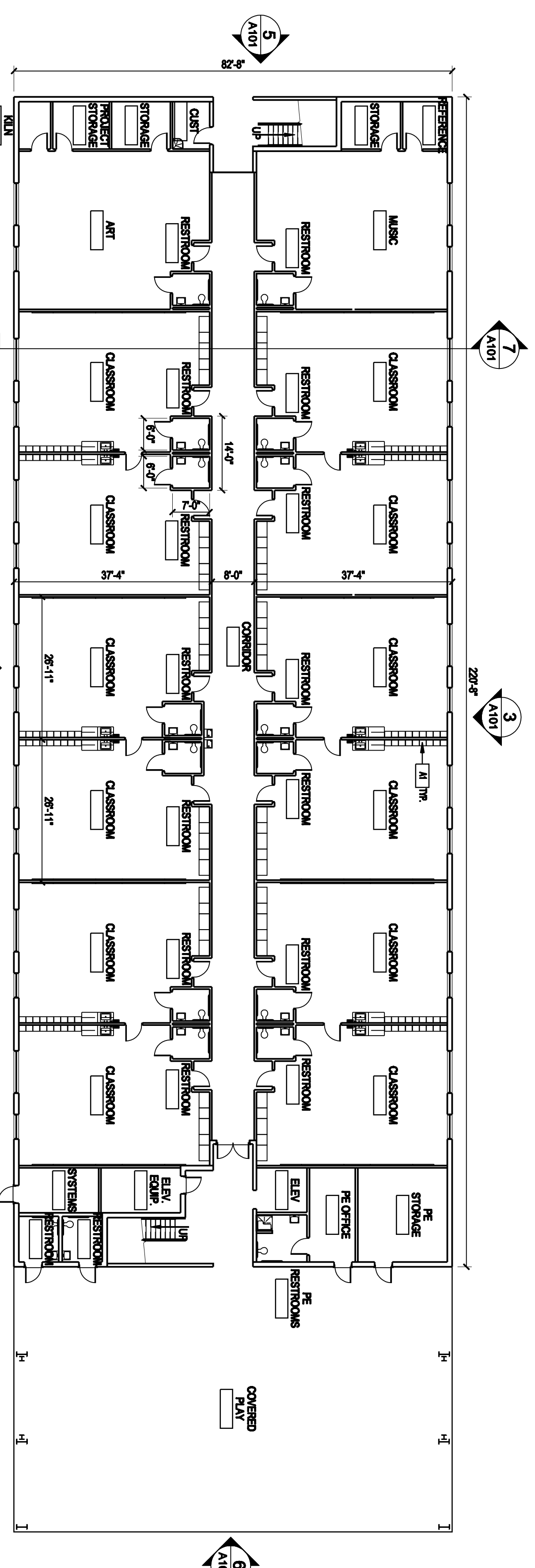

2 EDUCATION BUILDING FIRST FLOOR PLAN  
 1/4" = 1'-0"

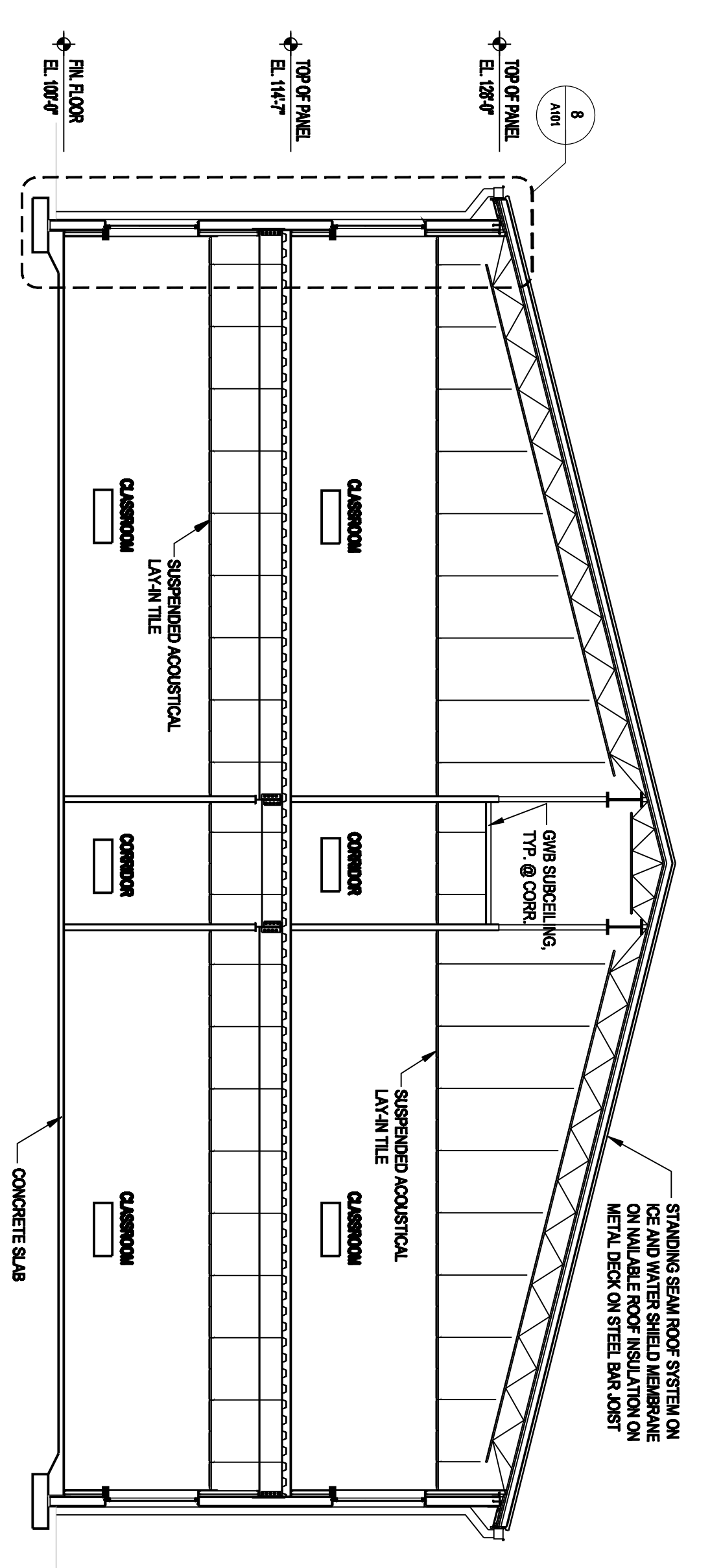

7 BUILDING SECTION  
 1/4" = 1'-0"

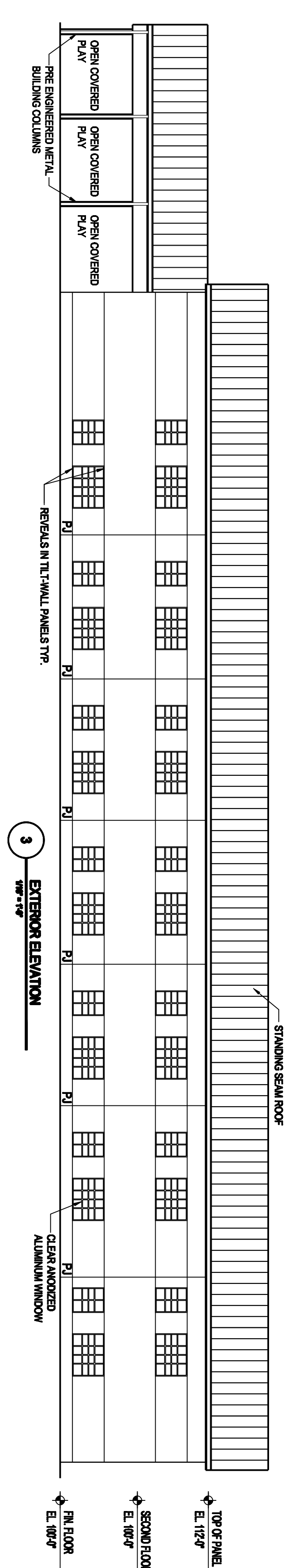

3 EXTERIOR ELEVATION  
 1/4" = 1'-0"

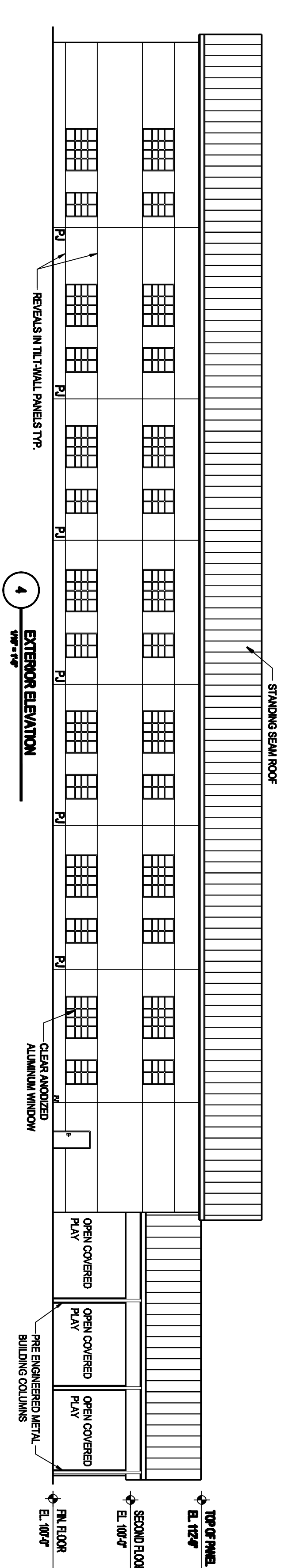

4 EXTERIOR ELEVATION  
 1/4" = 1'-0"

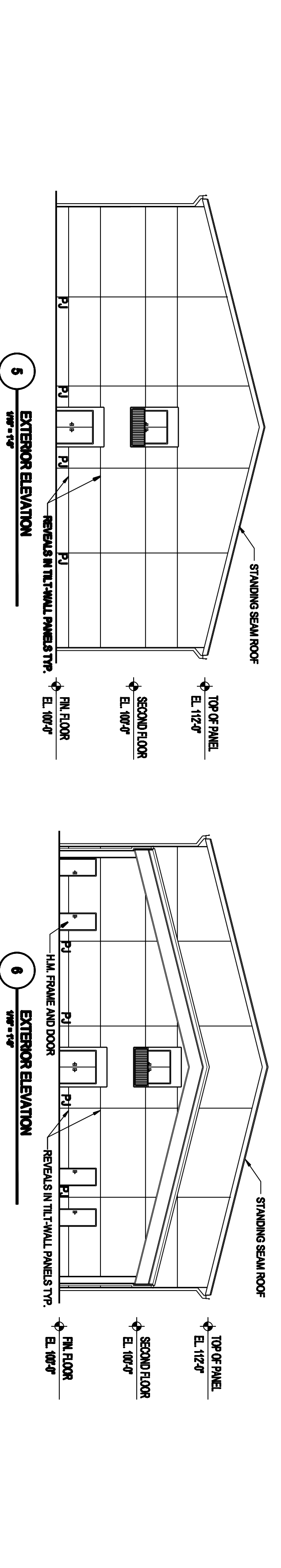

5 EXTERIOR ELEVATION  
 1/4" = 1'-0"

6 EXTERIOR ELEVATION  
 1/4" = 1'-0"

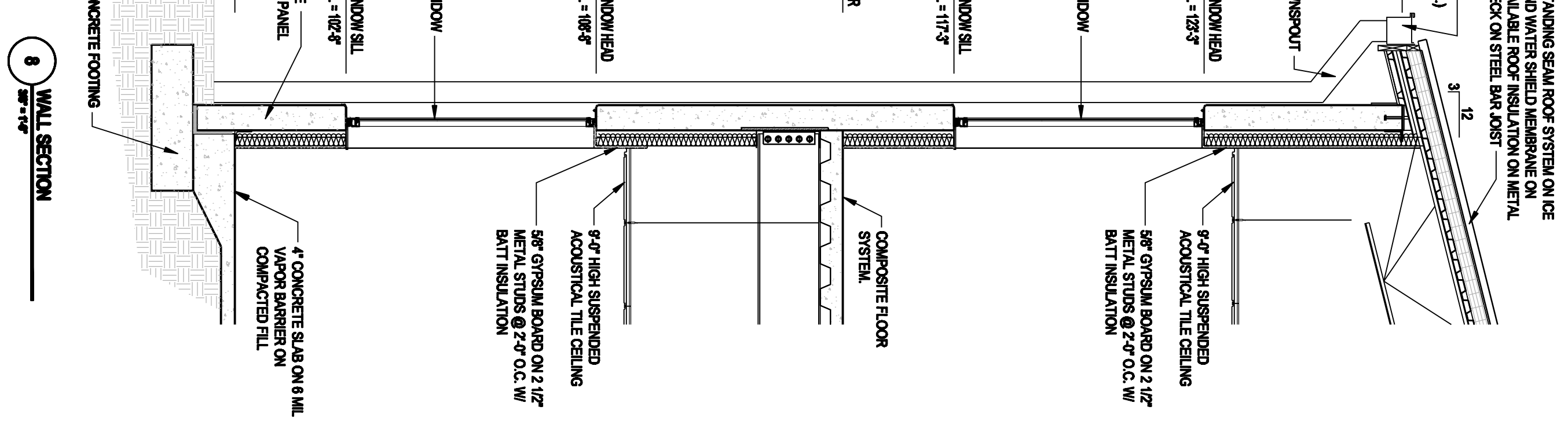
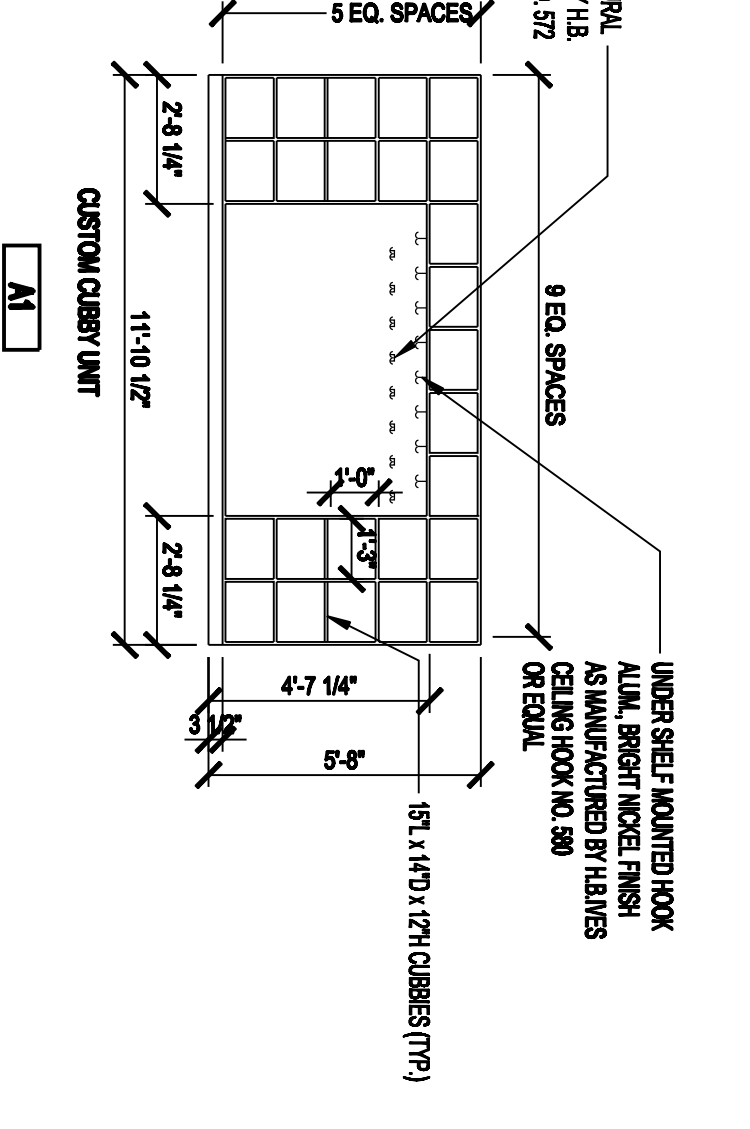

8 WALL SECTION  
 1/4" = 1'-0"

**Osceola**  
**Mill Creek ES**  
**Addition Design**  
**Criteria**  
 For the School District Of  
 Osceola County, Florida

DATE: 12/15/12  
 DRAWN: ST  
 CHECKED: ST  
 DATE: 07-01-08  
 COMM. NO.: 0800122

**A101**