

THIS PLAN IS THE PROPERTY OF SCHENKEL SHULTZ ARCHITECTURE, P.C. AND IS TO BE USED ONLY FOR THE PROJECT AND SITE SPECIFICALLY IDENTIFIED HEREON. IT IS NOT TO BE REPRODUCED, COPIED, REPRODUCED, TRANSMITTED, OR IN ANY MANNER DISCLOSED TO ANY OTHER PARTY WITHOUT THE WRITTEN CONSENT OF SCHENKEL SHULTZ ARCHITECTURE, P.C. ANY REPRODUCTION OR TRANSMISSION OF THIS PLAN WITHOUT THE WRITTEN CONSENT OF SCHENKEL SHULTZ ARCHITECTURE, P.C. IS STRICTLY PROHIBITED. THE USER OF THIS PLAN AGREES TO HOLD SCHENKEL SHULTZ ARCHITECTURE, P.C. HARMLESS FROM AND AGAINST ALL CLAIMS, DAMAGES, LOSSES AND EXPENSES, INCLUDING REASONABLE ATTORNEY'S FEES, THAT MAY BE ASSERTED AGAINST OR INCURRED BY SCHENKEL SHULTZ ARCHITECTURE, P.C. AS A RESULT OF THE USER'S USE OF THIS PLAN.

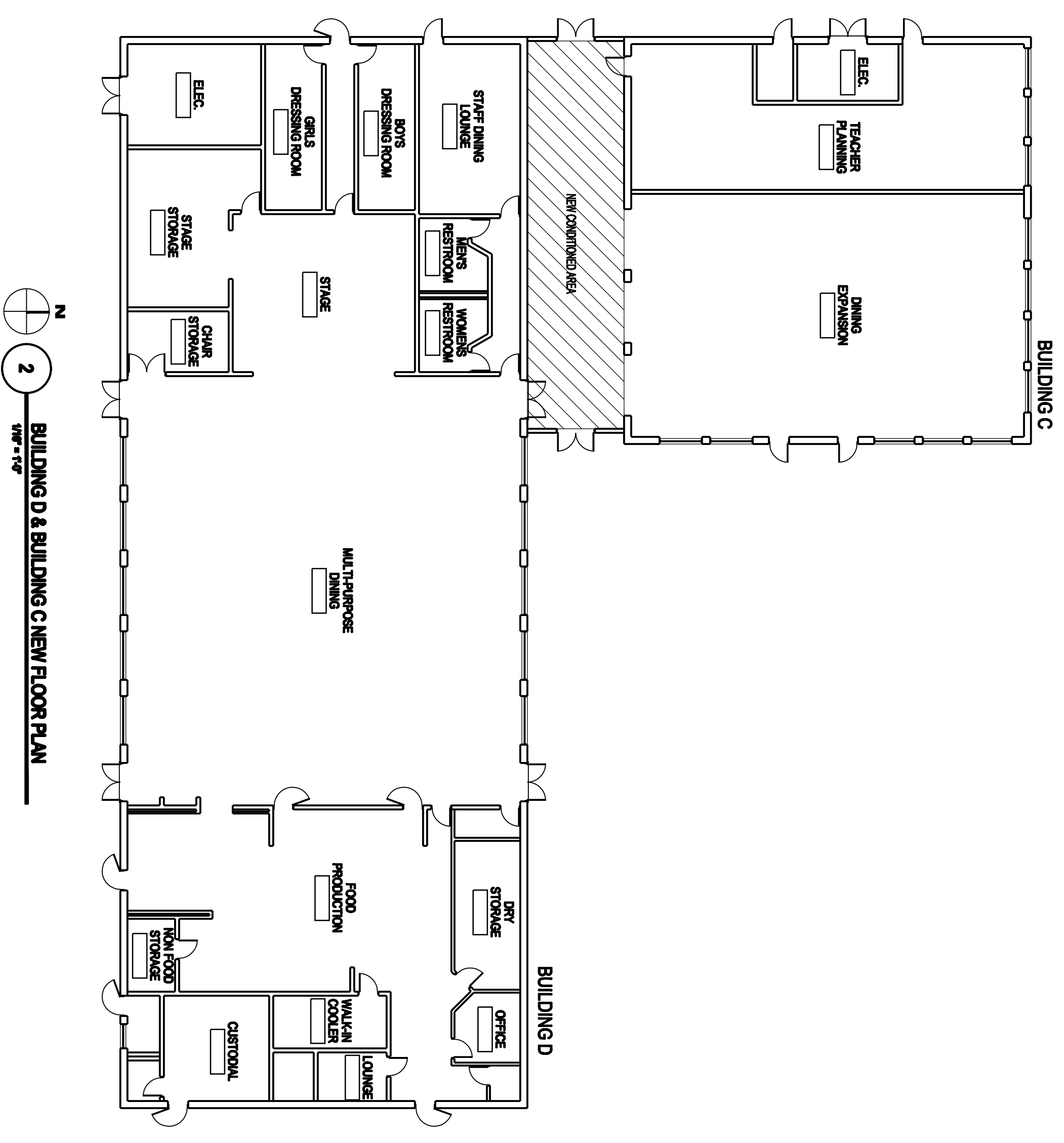
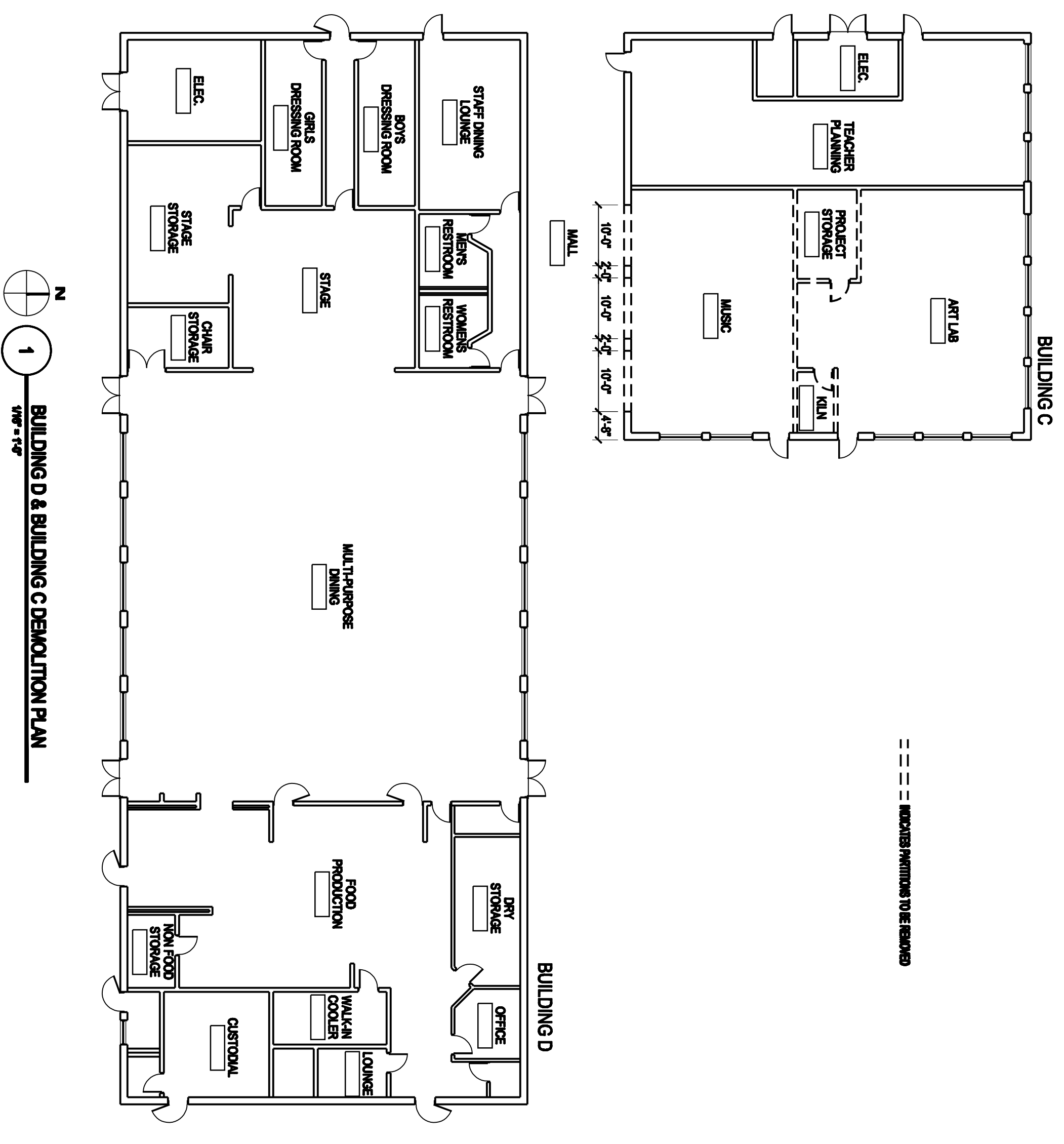
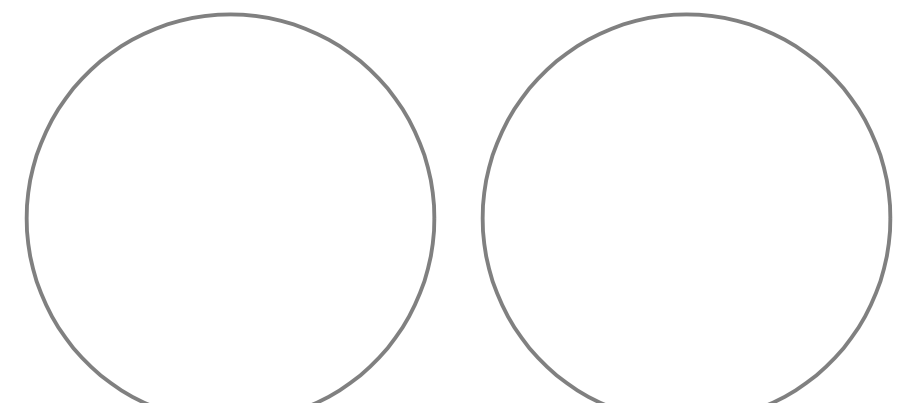

**Osceola
 Mill Creek ES
 Addition Design
 Criteria**

For the School District Of
 Osceola County, Florida

DATE: 12
 CHECKED: SST
 DATE: 07-01-08
 ORDN. NO.: 08201122