

ELECTRICAL SYMBOL LEGEND

SYMBOL	DESCRIPTION	SYMBOL	DESCRIPTION
	FLUORESCENT LIGHT FIXTURE - CEILING MOUNTED.		WALL OUTLET BOX & 20 AMP DUPLEX RECEPTACLE.
	EMERGENCY FLUORESCENT LIGHT FIXTURE - CEILING MOUNTED.		WALL OUTLET BOX & 20 AMP DUPLEX RECEPTACLE WITH ABOVE COUNTER COORDINATE WALLWORK PRIOR TO ROUGH-IN.
	FLUORESCENT LIGHT FIXTURE - WALL MOUNTED.		WALL OUTLET BOX & 20 AMP DUPLEX RECEPTACLE WITH WEATHER PROOF WALL IN USE COVER.
	CHANNEL FLUORESCENT (STRIP) LIGHT FIXTURE.		WALL OUTLET BOX & 20 AMP DUPLEX RECEPTACLE WITH WEATHER PROOF WALL IN USE COVER.
	INCANDESCENT, H.I.O. OR FLUORESCENT DOWNLIGHT - CEILING MOUNTED.		WALL OUTLET BOX & 20 AMP SINGLE RECEPTACLE.
	INCANDESCENT, H.I.O. OR FLUORESCENT DOWNLIGHT - CEILING MOUNTED.		WALL OUTLET BOX & 20 AMP SINGLE RECEPTACLE WITH WEATHER PROOF WALL IN USE COVER.
	INCANDESCENT OR H.I.O. LIGHT FIXTURE - WALL MOUNTED.		WALL OUTLET BOX & 20 AMP SINGLE RECEPTACLE WITH WEATHER PROOF WALL IN USE COVER.
	EMERGENCY LIGHT FIXTURE.		TWO GANG WALL OUTLET BOX & TWO (2) 20 AMP DUPLEX RECEPTACLES MOUNTED ABOVE COUNTER.
	CEILING OUTLET BOX AND EXIT LIGHT. ARROW INDICATES DIRECTION OF TRAVEL AND SINGLE OR DOUBLE FACE.		WALL OUTLET BOX & 20 AMP DUPLEX RECEPTACLE WITH WEATHER PROOF WALL IN USE COVER.
	CEILING OUTLET BOX AND EXIT LIGHT. ARROW INDICATES DIRECTION OF TRAVEL AND SINGLE OR DOUBLE FACE.		FLOOR OUTLET BOX & 20 AMP DUPLEX RECEPTACLE WITH WEATHER PROOF WALL IN USE COVER.
	BOLLARD LIGHT FIXTURE.		SPECIAL PURPOSE OUTLET/CONNECTION.
	AREA POST LIGHT AND POLE SQUARES INDICATE NUMBER OF HEADS.		DISCONNECT SWITCH - w/x/y/z/x = FRAME SIZE / RISE SIZE / POLES.
	CEILING OUTLET BOX, TRACK AND LIGHT FIXTURES AS NOTED.		MOTOR STARTER AND/OR CONTACTOR - SIZE AS NOTED.
	WALL OUTLET BOX AND SINGLE POLE 20 AMP SWITCH. "x" INDICATES LIGHT FIXTURE/LIGHT SWITCH ASSOCIATION.		PUSHBUTTON AS NOTED. "S" INDICATES SHUNT TRIP.
	WALL OUTLET BOX AND DOUBLE POLE 20 AMP SWITCH.		THE CLOCK - AS NOTED.
	WALL OUTLET BOX AND (3) THREE WAY 20 AMP SWITCH.		MOTOR CONNECTION.
	WALL OUTLET BOX AND (4) FOUR WAY 20 AMP SWITCH.		SURFACE JUNCTION BOX OR UNDERGROUND PULLBOX.
	WALL OUTLET BOX AND SWITCH AS INDICATED WITH WEATHER PROOF COVER.		SURFACE MOUNTED PANEL.
	WALL OUTLET BOX AND SINGLE POLE 20 AMP KEY SWITCH.		FLUSH MOUNTED SYSTEM PANEL.
	MANUAL MOTOR STARTER SWITCH WITH OVERLOADS AS REQUIRED UNLESS OTHERWISE NOTED.		SURFACE MOUNTED SYSTEM PANEL. (C)C=INTERCOM TERMINATION CABINET (F)C= FIRE ALARM TERMINATION CABINET
	FLUSH WALL OUTLET BOX & 3/4" CONDUIT TO TELEPHONE TERMINAL BOARD UNLESS OTHERWISE NOTED. MOUNT 18" AFF.		TRANSFORMER - SIZE AS NOTED.
	FLUSH WALL OUTLET BOX & 3/4" CONDUIT TO VOICE/DATA TERMINAL BOARD UNLESS OTHERWISE NOTED. MOUNT 18" AFF.		PROTOCOL - AS NOTED.
	FLUSH WALL OUTLET BOX & 3/4" CONDUIT TO MASTER CLOCK SYSTEM UNLESS OTHERWISE NOTED.		
	FLUSH WALL OUTLET BOX AND STROKE.		
	FLUSH WALL OUTLET BOX AND TELEPHONE CALL POINT.		
	CEILING OUTLET BOX AND SPEAKER UNLESS OTHERWISE NOTED.		
	CEILING OUTLET BOX AND THERMAL HEAT DETECTOR.		
	CEILING OUTLET BOX AND SMOKE DETECTOR.		
	IN LINE DUCT SMOKE DETECTOR FURNISHED AND CONNECTED BY DIVISION 16, INSTALLED BY DIVISION 15.		
	FLOW SWITCH.		
	TAPER SWITCH.		
	FIRE ALARM SHUT DOWN RELAY.		
	FLUSH WALL OUTLET BOX AND MANUAL PULL STATION.		
	FLUSH WALL OUTLET BOX AND SPEAKER/ALARM.		
	FLUSH WALL OUTLET BOX AND HORN WITH FLUSHING LIGHT.		
	DOOR HOLD OPEN DEVICE.		

NOTE: THESE ARE STANDARD SYMBOLS AND MAY NOT ALL APPEAR ON THE PROJECT DRAWINGS.

- DEMOLITION NOTES:**
- ALL DEBRIS SHALL BE REMOVED FROM THE SITE DAILY TO AN APPROVED DUMPING FACILITY WHICH MEETS FEDERAL AND LOCAL REQUIREMENTS. NO BURNING ON SITE WILL BE ALLOWED. OWNERS DUMPSTERS SHALL NOT BE USED.
 - WHERE CUTTING CORING OR REMOVAL OF CONDUITS, BOXES OR ANY ELECTRICAL ITEM IS REQUIRED, THE DRESSED SURFACE SHALL BE PATCHED AND PAINTED SO THAT NO EVIDENCE OF THE FORMER INSTALLATION IS VISIBLE.
 - THE OWNER HAS FIRST RIGHT OF REFUSAL FOR ALL ELECTRICAL EQUIPMENT PATCHES AND PATCHES. REPAIRS ON THE CONTRACT DOCUMENTS TO BE REMOVED. ALL ITEMS NOT CLAIMED BY THE OWNER SHALL BE REMOVED FROM THE JOB SITE BY THIS CONTRACTOR AND PROPERLY DISPOSED OF.

- RENOVATION NOTES:**
- VISIT AND CAREFULLY EXAMINE THOSE PORTIONS OF THE BUILDINGS AND SITE AFFECTED BY THIS WORK BEFORE SUBMITTING PROPOSALS SO AS TO BECOME FAMILIAR WITH EXISTING CONDITIONS AND DIFFICULTIES THAT WILL EFFECT EXECUTION OF THE WORK. SUBSTITUTION OF A PROPOSAL WILL BE CONSIDERED AS EVIDENCE THAT SUCH EXAMINATION HAS BEEN MADE AND LATER CLAIMS FOR LABOR, EQUIPMENT OR MATERIALS REQUIRED BECAUSE OF DIFFICULTIES ENCOUNTERED WILL NOT BE RECOGNIZED.
 - AT THE CONTRACTOR'S OPTION - PORTIONS OF THE EXISTING CONDUIT SYSTEM MAY BE REWIRED FOR WORK SHOWN ON THESE DRAWINGS. WHERE EXISTING CONDUIT IS REUSED, IT'S MATERIALS AND METHODS OF INSTALLATION WHEN THE PROJECT IS COMPLETE, SHALL CONFORM TO THE SPECIFICATIONS AS IF IT WERE NEW. ALL COUPLINGS AND CONDUCTORS SHALL BE TIGHTENED.

ENGINEER'S CERTIFICATION:
TO THE BEST OF MY KNOWLEDGE, THESE PLANS CONFORM WITH THE APPLICABLE MINIMUM BUILDING CODES AND FIRE SAFETY STANDARDS.

- GENERAL NOTES:**
- ALL WORK SHALL COMPLY WITH CODES AND STANDARDS LISTED IN THE SPECIFICATIONS.
 - THE DRAWINGS ARE DIAGNOSTIC AND THE OMISSION OF AN ITEM NECESSARY FOR THE PROPER FUNCTIONING OF THE SYSTEM DOES NOT RELIEVE THE CONTRACTOR FROM FURNISHING AND INSTALLING THAT ITEM.
 - NOTIFY ARCHITECT/ENGINEER OF ANY CONFLICTS PRIOR TO PURCHASING EQUIPMENT AND PRIOR TO CUTTING OPENING.
 - PRIOR TO BID, COORDINATE ALL ELECTRICAL WORK WITH OTHER TRADES. SEE SPECIFICATIONS FOR REQUIREMENTS.
 - CONTRACTOR SHALL NOT CONCEAL ANY WORK UNTIL INSPECTED BY ELECTRICAL INSPECTOR AND/OR ARCHITECT/ENGINEER. CONTRACTOR SHALL NOTIFY A/E OF A SCHEDULED INSPECTION TIME WITHIN 72 HOURS. CONTRACTORS SHALL NOT CONCEAL WORK UNTIL APPROVED.
 - ELECTRICAL CONTRACTOR SHALL COORDINATE WITH ARCHITECT AND GENERAL CONTRACTOR ON REQUIREMENTS FOR STRUCTURAL SUPPORT AND FRAMING FOR ALL ELECTRICAL EQUIPMENT AND SYSTEMS. GENERAL CONTRACTOR SHALL BE RESPONSIBLE FOR PROVIDING AND VERIFYING STRUCTURAL SUPPORT AND FRAMING.
 - THE SIZE, LOCATION, WEIGHT, AND NEC ARTICLE 110/254 REQUIRED SERVICE CLEARANCES OF EQUIPMENT INSTALLED UNDER DIVISION 16 ELECTRICAL SHALL BE COORDINATED WITH ALL OTHER TRADES.
 - WHERE GROUNDED LOCATIONS EXIST OR WHERE THERE IS A POSSIBILITY OF CONFLICT BETWEEN TRADES, CONTRACTOR SHALL MAKE COMPOSITE DRAWINGS SHOWING THE EXACT LOCATION OF DUCTS, CONDUIT AND NECESSARY TERMINATIONS SHALL BE APPROVED BY THE ARCHITECT BEFORE INSTALLATION OF THE WORK.
 - ELECTRICAL CONTRACTOR IS TO PROVIDE PULL STRINGS IN ALL EMPLOY CONDUIT AND RACEWAYS WITH LABELING TAGS AT EACH END.
 - ALL RACEWAY TERMINATIONS SHALL HAVE BUSINESS AND BE GROUNDED WHERE RACEWAY IS METAL.
 - ALL BARE METAL SURFACES SHALL BE PRIMED AND PAINTED TO PREVENT ANY RUST, INCLUDING BUT NOT LIMITED TO ANGLE FRAMING, EQUIPMENT SUPPORTS, MOUNTING HARDWARE, ETC.
 - ALL RACEWAYS SHALL HAVE A GREEN GROUNDING CONDUCTOR.
 - ALL NEW BREAKERS IN EXISTING PANELS SHALL HAVE AN AIC RATING EQUAL TO OR GREATER THAN THE HIGHEST RATED BREAKER IN THAT PANEL.
 - CONTRACTOR SHALL FIRESTOP ALL NEW AND EXISTING ELECTRICAL PENETRATIONS IN FIRE RATED PARTITIONS (WALLS, FLOORS OR CEILINGS) WITH AN APPROVED FIRESTOP SYSTEM RATED FOR THE APPLICATION. FIRESTOP SYSTEM SHALL BE UL LISTED AND INSTALLED IN STRICT COMPLIANCE WITH THE MANUFACTURER'S INSTRUCTIONS.
 - EC SHALL FURNISH AND INSTALL EXPANSION JOINTS AT ALL LOCATIONS WHERE BUILDING EXPANSION JOINTS ARE USED.
 - EC MAY INSTALL MULTIPLE CIRCUITS INDICATED ON PANEL SCHEDULE IN A SINGLE CONDUIT. EC SHALL BE RESPONSIBLE FOR VERIFYING CONDUIT FILL AND CONDUIT DEBATING.
 - SURGE PROTECTION SHALL BE PROVIDED ON ALL CABLES ENTERING/EXITING BUILDINGS THAT CONNECT TO ELECTRICAL EQUIPMENT.
 - ALL SITE EXCAVATION OR TRENCHING SHALL BE DONE BY HAND. ALL CONDUITS SHALL HAVE A MINIMUM BURIAL DEPTH OF 24".
 - NO SPLICES SHALL BE PERMITTED IN UNDERGROUND/FLUSH IN-GRADE PULL BOXES WITHOUT PRIOR WRITTEN APPROVAL BY OWNER.

- GENERAL FUEL SYSTEM NOTES:**
- PETRONET WIRING MUST BE TWISTED PAIR WIRING. CONDUIT IS SUGGESTED (AND SHOWN ON THE DRAWINGS), BUT NOT REQUIRED FOR PETRONET. IF CONDUIT IS NOT USED, BUSINESS MUST BE INSTALLED IN THE CABINET KNOWLEDGE TO PROTECT WIRING AND SEAL. THE ENDOGENOUS POLYMER MUST BE OBSERVED FOR PETRO-NET WIRING. OWNER MUST VERIFY OF FUEL WIRING PETRONET.
 - ANY FUEL DISPENSER IS A HAZARDOUS AREA AS DEFINED IN THE NATIONAL ELECTRICAL CODE. INSTALLATION MUST BE IN ACCORDANCE WITH THE NATIONAL ELECTRIC CODE NO. 70 2005 EDITION AND THE AUTOMOTIVE AND MARINE SERVICE STATION CODE (NFPA NO. 30A). THE INSTALLER IS RESPONSIBLE FOR INVESTIGATING AND FOLLOWING ANY LOCAL CODES.
 - CONDUIT ENTERING THE HAZARDOUS AREA (AS DESCRIBED IN THE EQUIPMENT INSTALLATION MANUAL) MUST HAVE A SEAL-OFF INSTALLED 18 INCHES ABOVE GRADE TO PREVENT LIQUID OR FLAMES FROM ENTERING THE AREA.
 - ALL GROUNDING REQUIREMENTS PER THE INSTALLATION MANUALS MUST BE FOLLOWED EXACTLY. IT IS THE RESPONSIBILITY OF THE CONTRACTOR TO REVIEW THE INSTALLATION MANUALS AND INSTALL PER THE MANUFACTURERS INSTRUCTIONS. DRAWINGS DO NOT SHOW EVERY CABLE CONNECTION OR EVERY REQUIREMENT NECESSARY PER THE INSTALLATION MANUALS.
 - TANK ALERT MUST BE INSTALLED SO IT IS VISIBLE TO THE PERSON FILLING THE TANKS. LOCATE APPROPRIATELY PER FIELD CONDITIONS.
 - TO MAINTAIN INTRINSIC SAFETY FOR THE SITE MONITORING SYSTEM, A SEPARATE AND COMPLETELY INDEPENDENT GROUND CONNECTION MUST BE RUN FROM THE I.S. GND TERMINAL ON EACH XSMART DIRECTLY BACK TO THE MAIN PANEL. REFER TO INSTALLATION MANUAL.
 - DO NOT RUN PETRONET WIRING IN ANY WIRING TROUGH. PETRONET NEEDS TO BE RUN IN CONDUIT IN LEU OF WIRING TROUGH.
 - ONLY POWER WIRING MAY SHARE CONDUIT WITH PETRONET CABLE.
 - CONTRACTOR MUST REVIEW INSTALLATION MANUALS BEFORE BIDDING AND INSTALLATION OF SYSTEMS. CONTRACTOR MUST FOLLOW ALL INSTRUCTIONS FOR INSTALLATION PRECISELY PER MANUFACTURERS INSTRUCTIONS.
 - THE INSTALLATION MANUALS CONTAIN MANY IMPORTANT WARNINGS. DO NOT IGNORE THESE WARNINGS. FAILURE TO COMPLY WITH THE WARNINGS MAY CREATE CONDITIONS DANGEROUS TO PERSONNEL AND/OR EQUIPMENT.
 - DO NOT MOUNT SYSTEM SITE CONTROLLER, OR ANY OTHER ELECTRICAL PART PART OF THE FUEL CONTROL SYSTEM, INCLUDING PRINTERS AND MODEMS, WITHIN OR ABOVE THE DEFINED "HAZARDOUS" AREAS.
 - INSTALLERS MUST BE EXPERIENCED WITH THE REQUIREMENTS OF INTRINSICLY SAFE DEVICES, AND MUST STRICTLY OBEY THE INSTRUCTIONS IN THE INSTALLATION MANUALS TO PERFORM A SAFE INSTALLATION.
 - A FUEL TANK IS A HAZARDOUS AREA AS DEFINED IN THE NEC. ONLY NON-INTRINSICALLY SAFE DEVICES CAN BE INSTALLED IN OR ABOVE THE CLASS 1 DIVISION 1 HAZARDOUS AREA.
 - A PRECISION LEAK TEST SHOULD BE PERFORMED ON EACH TANK-- ESPECIALLY OLDER ONES--BEFORE INSTALLING THE SITE/STATION. THIS TEST MAKES SURE THAT LEAK DATA GENERATED BY THE SYSTEM IS ACCURATE AND RELIABLE. REFER TO INSTALLATION MANUAL FOR SPECIFIC TESTING INSTRUCTIONS.
 - SHIELDED CABLE IS NOT VARIOUS-TIGHT WHEN RUNNING SHIELDED CABLE THROUGH A SEAL OFF. STRIP THE CABLE JACKET BACK SO ABOUT THREE INCHES OF SHIELDED CABLE PROTRUDES PAST EACH SEAL OFF. DO NOT REMOVE THE SHIELD WHEN STRIPPED SECTION MUST BE IN THE SEALED OFF AREA.
 - PETRO VAND FUEL CONTROL SYSTEMS INCORPORATE INTERNAL NOISE SUPPRESSION CIRCUITRY. THIS CIRCUITRY REQUIRES A DEDICATED GROUND WIRE CONNECTED DIRECTLY TO THE CIRCUIT BREAKER PANEL TO DISSSIPATE THE INTERNAL NOISE. DO NOT RELY ON THE CONDUIT TO PROVIDE THIS GROUND CONNECTION.
 - PETRONET WIRING IS A TWISTED PAIR OF 18 AWG WIRES THAT MUST BE TWISTED TOGETHER TO PROVIDE IMMUNITY TO ELECTRICAL NOISE. PETRO-EQUIPMENT MANUFACTURER.
 - PETRONET WIRING CAN RUN A MAXIMUM OF 5,000 FEET.

THESE DOCUMENTS ARE INTENDED TO BE A PERFORMANCE SPECIFICATION FOR A TANK MONITORING SYSTEM. THE CONTRACTOR SHALL BE RESPONSIBLE FOR ALL HARDWARE, SOFTWARE, ENGINEERING, LABOR AND MATERIALS TO DEMONSTRATE EXISTING SYSTEMS AND PROVIDE A COMPLETE SYSTEM THAT MEETS OR EXCEEDS THE REQUIREMENTS OF THESE DOCUMENTS AND ALL APPLICABLE CODES.

GNAN ENGINEERING SERVICES, INC.
 FBPE C/OA NO. 9228
 3521 WILD EAGLE RUN OWEDE, FLORIDA 32768
 407.971.1861 FAX 407.971.1861
 gnanengineering@cllr.com www.gnanengineering.com
 PROJECT CONTACT: KIM GUARNERO
 407.687.5424 FAX 407.565.6429

For Construction - 08/10/2009

Engineer of Record
John W. Gnan, P.E., State of Florida No. 42572

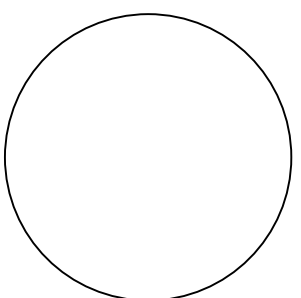

Project

School District of Osceola County
Fuel Management System
Osceola County, Florida

Owner

School District of Osceola County

Revisions

Sheet Title
FUEL MANAGEMENT SYSTEM LEGEND & NOTES
 Number

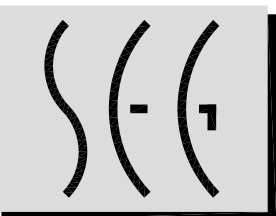

Sabiston Engineering Group, Inc.
 8212 Earlwood Ave., Mount Dora, FL
 Ph: 407.884.0955 - Fx: 407.814.0897
 www.SabistonEngineering.com
 State of Florida Certificate No. 9811

SEG Project No. 09004

EO.1

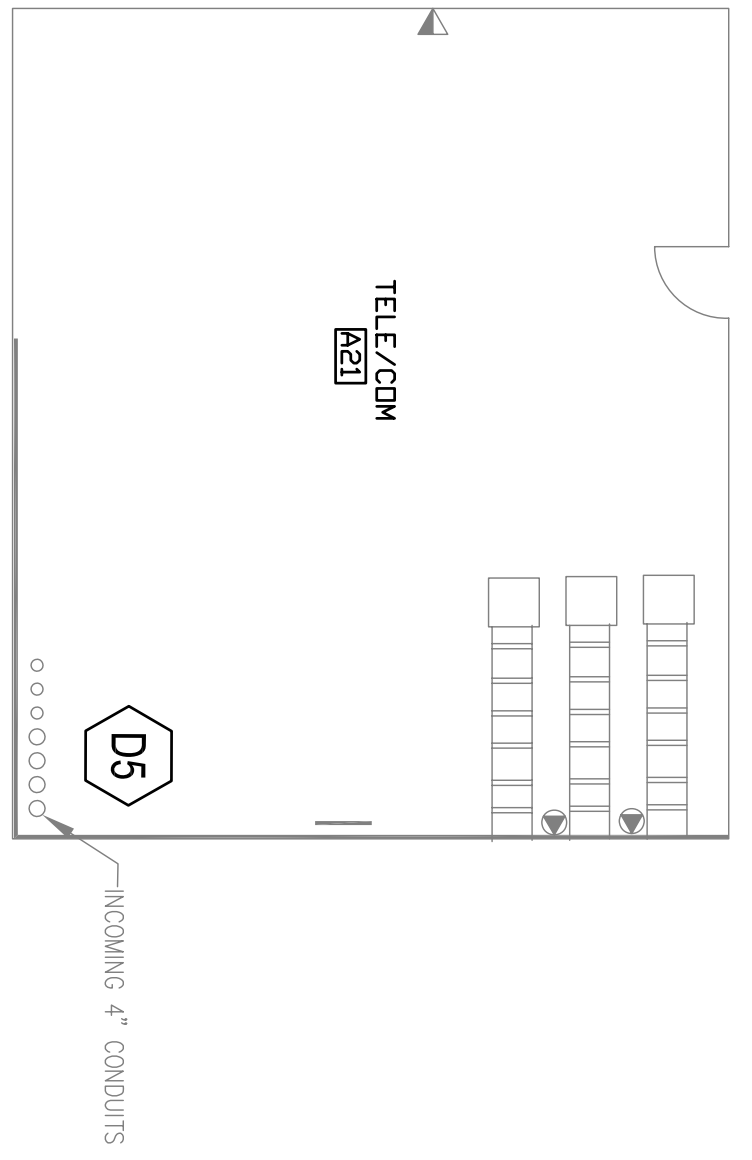

EXISTING ENLARGED TEL/COM
RM. A21 DEMOLITION
SCALE: 1/4" = 1' - 0"

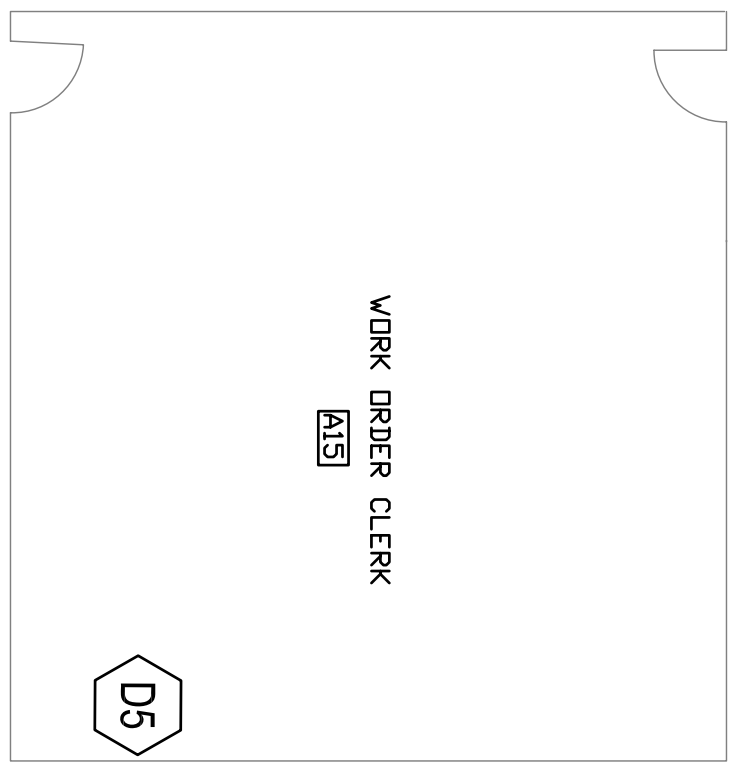

EXISTING ENLARGED OFFICE
A15 DEMOLITION
SCALE: 1/4" = 1' - 0"

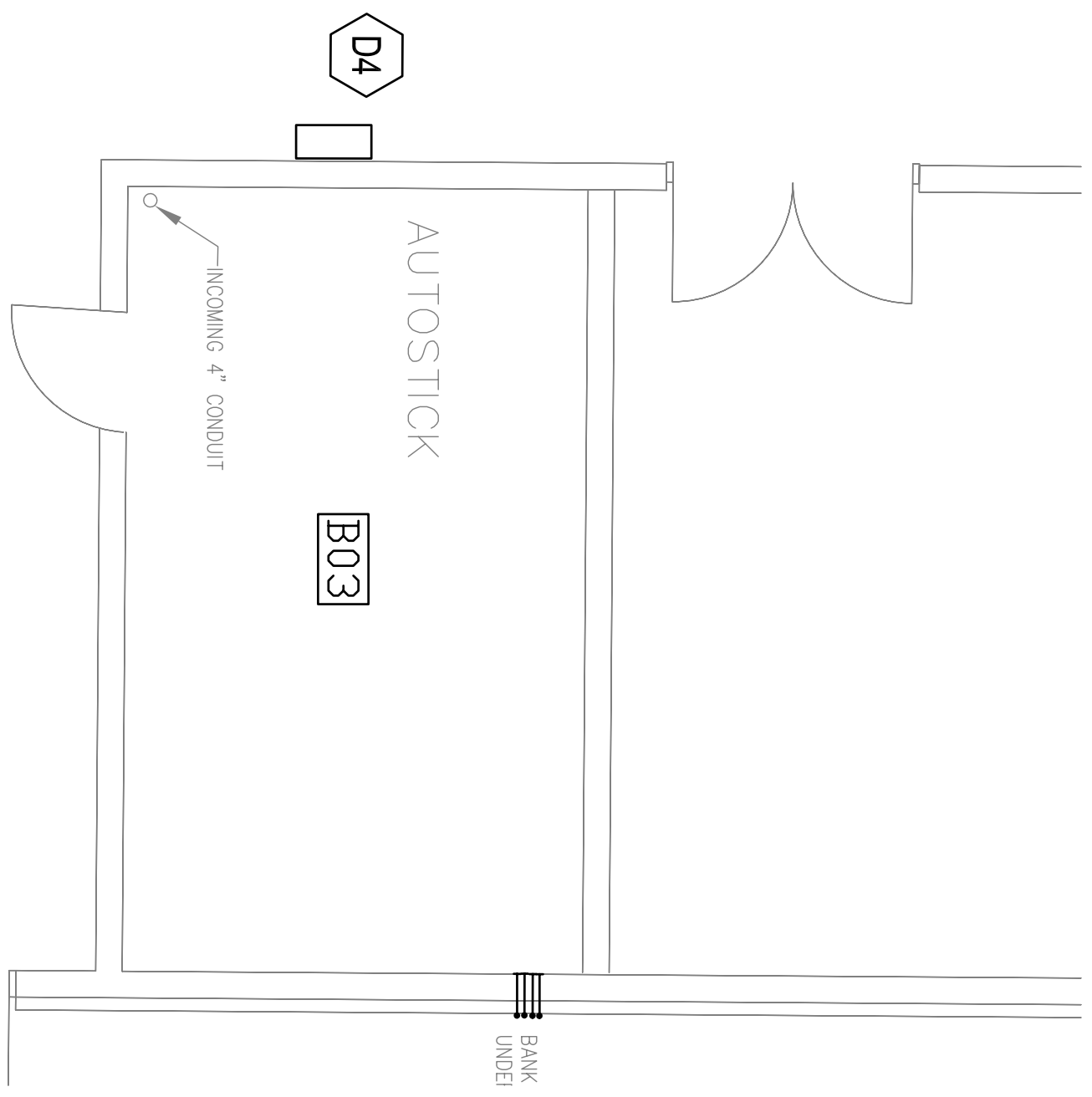

EXISTING ENLARGED IDF
ROOM B03 DEMOLITION
SCALE: 1/4" = 1' - 0"

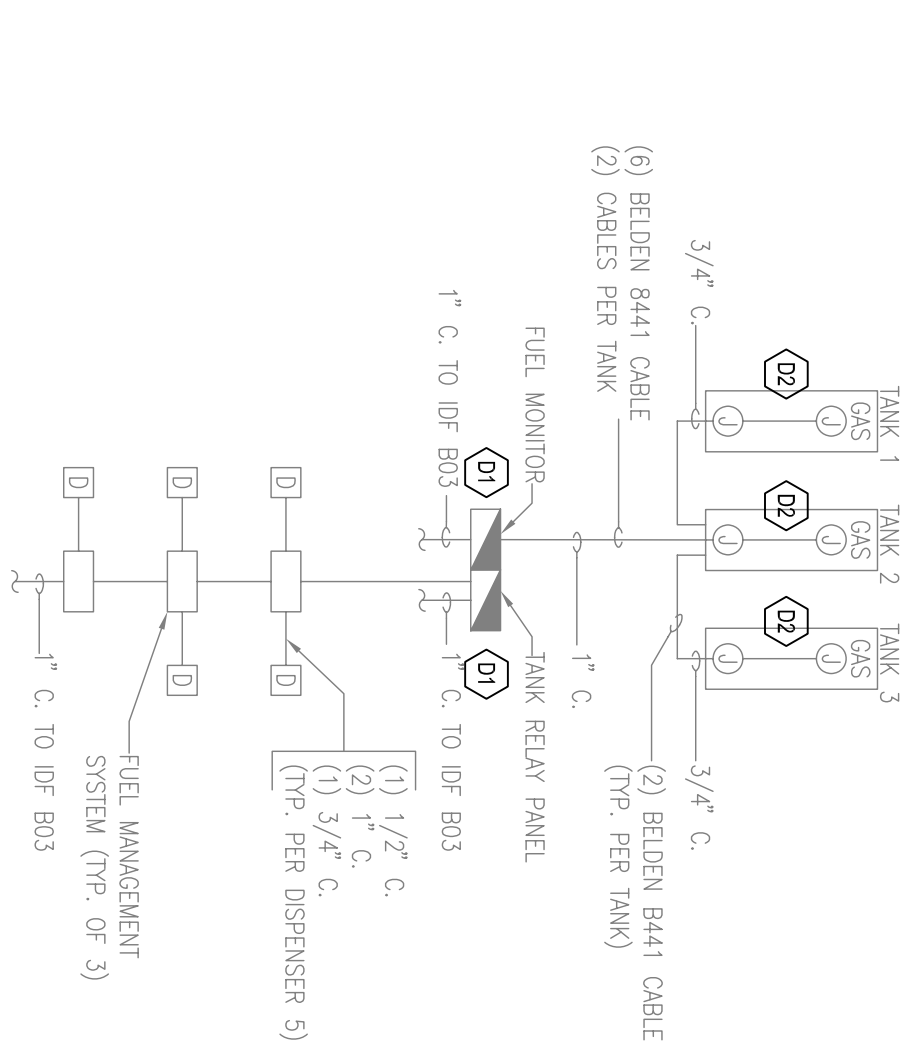

EXISTING FUEL SYSTEMS
WIRING DIAGRAM DEMOLITION
SCALE: N.T.S.

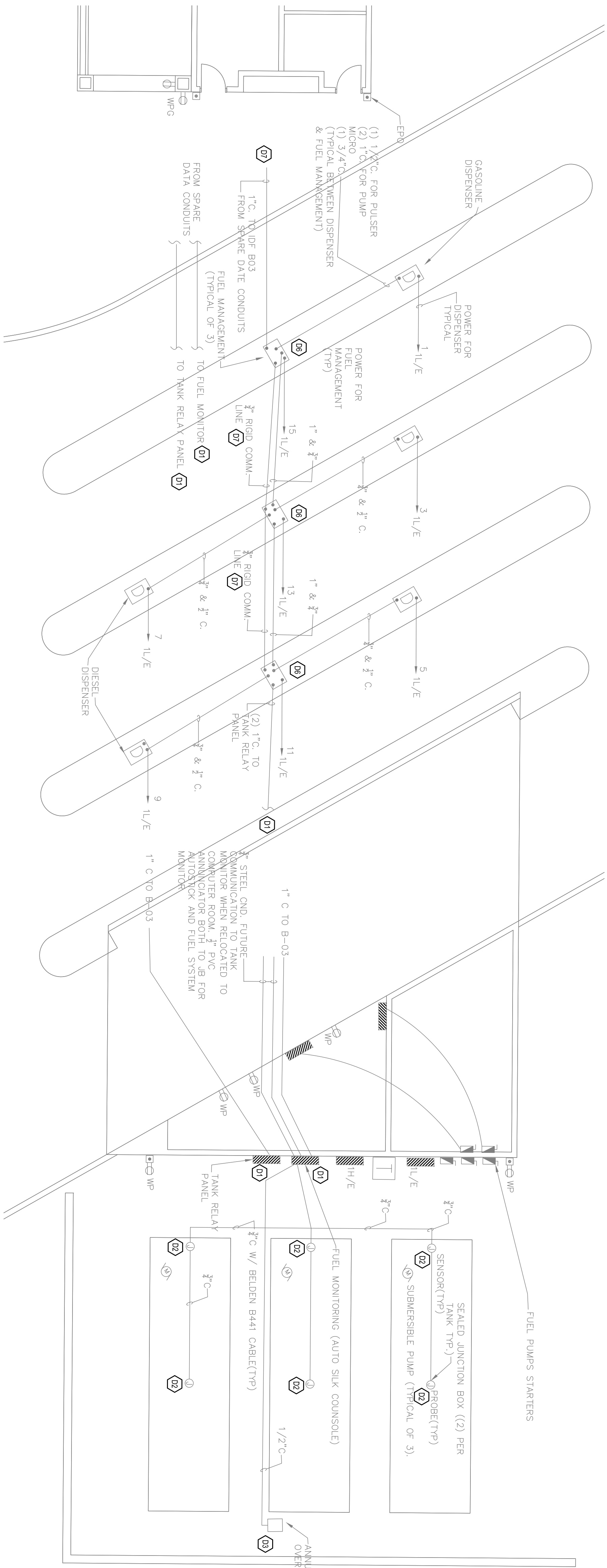

EXISTING FUEL PUMP STATION DEMOLITION
SCALE: 1/8" = 1' - 0"

- GENERAL DEMOLITION NOTES:
- CONTRACTOR SHALL VERIFY ALL EXISTING CONDUITS AND WIRING ASSOCIATED WITH EQUIPMENT TO BE REMOVED BEFORE ANY DEMOLITION WORK IS STARTED.
- DEMOLITION KEY NOTES: ○
- DISCONNECT AND REMOVE ALL EQUIPMENT ASSOCIATED WITH TANK RELAY PANEL AND FUEL MONITORING PANEL. ALL WIRING SHALL BE PULLED BACK AND REMOVED. CONDUIT SHALL BE LABELED AS SPARE. EXISTING SUPPORT FOR PANELS SHALL REMAIN FOR REUSE.
 - DISCONNECT AND REMOVE EXISTING SENSORS AND PROBES ON WIRING. DO NOT REMOVE CONDUITS. LABEL CONDUITS AS SPARE.
 - DISCONNECT AND REMOVE EXISTING ANNUNCIATOR OVERFILL ALARM. LEAVE ANY SUPPORT AND CONDUIT FOR REUSE WITH NEW TANK. ALERT. ANY POWER WIRING SHALL REMAIN FOR REUSE.

- DISCONNECT AND REMOVE AUTOSTICK. REMOVE WIRING BACK TO SOURCE AND LABEL CONDUIT AS SPARE.
- DISCONNECT AND REMOVE ALL EQUIPMENT ASSOCIATED WITH EXISTING FUEL MANAGEMENT SYSTEM. ALL WIRING SHALL BE REMOVED. CONDUIT TO BE LABELED AS SPARE.
- DISCONNECT AND REMOVE EXISTING FUEL MANAGEMENT SYSTEM PEDISTAL. ALL EXISTING WIRING TO PUMPS WILL BE REUSED. DISCONNECT BUT DO NOT REMOVE. POWER WILL ALSO BE REUSED WITH NEW PEDISTAL SYSTEM. DISCONNECT BUT DO NOT REMOVE.
- DISCONNECT AND REMOVE EXISTING COMMUNICATIONS CABLE THAT IS ROUTED FROM THE HEADEND EQUIPMENT TO THE EXISTING FUEL MANAGEMENT PEDISTALS. CONDUIT WILL BE REUSED WITH NEW PEDISTALS.

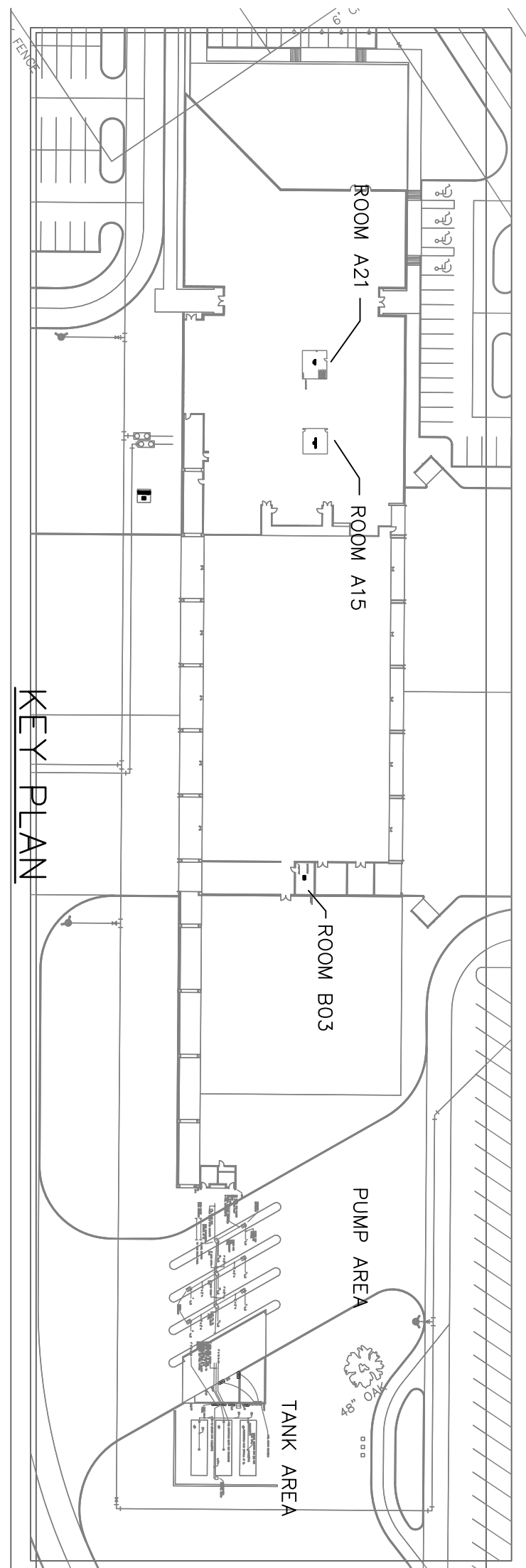

KEY PLAN
SCALE: 1" = 100'

THESE DOCUMENTS ARE INTENDED TO BE A PERFORMANCE SPECIFICATION FOR A TURNKEY FUEL MANAGEMENT SYSTEM. THE SUCCESSFUL VENDOR SHALL PROVIDE ALL HARDWARE, SOFTWARE, ENGINEERING, LABOR AND MATERIALS TO DEMOLISH EXISTING SYSTEMS AND PROVIDE A COMPLETE SYSTEM THAT MEETS OR EXCEEDS THE REQUIREMENTS OF THESE DOCUMENTS AND ALL APPLICABLE CODES.

GNAN ENGINEERING SERVICES, INC.
FBPE C/A NO. 9258
3521 WILD EAGLE RUN - OVIEDO, FLORIDA 32766
407.971.1861 FAX 407.971.1861
gnanengineering@clrr.com www.gnanengineering.com
PROJECT CONTACT: KIM GUARNERO
407.687.5424 FAX 407.565.6423

For Construction - 08/10/2009

Sheet Title TRANSPORTATION SIMPSON RD. BUILDING DEMOLITION Number E1.0	Sabiston Engineering Group, Inc. 8212 Earlwood Ave., Mount Dora, FL Ph: 407.884.0955 · Fx: 407.814.0897 www.SabistonEngineering.com State of Florida Certificate No. 9811 SEG Project No. 09004	Engineer of Record John W. Gnan, P.E., State of Florida No. 42572	Project School District of Osceola County Fuel Management System Osceola County, Florida	Revisions <table border="1"> <tr><td> </td><td> </td></tr> <tr><td> </td><td> </td></tr> <tr><td> </td><td> </td></tr> <tr><td> </td><td> </td></tr> <tr><td> </td><td> </td></tr> <tr><td> </td><td> </td></tr> <tr><td> </td><td> </td></tr> <tr><td> </td><td> </td></tr> <tr><td> </td><td> </td></tr> <tr><td> </td><td> </td></tr> <tr><td> </td><td> </td></tr> </table>																						
Owner School District of Osceola County																										

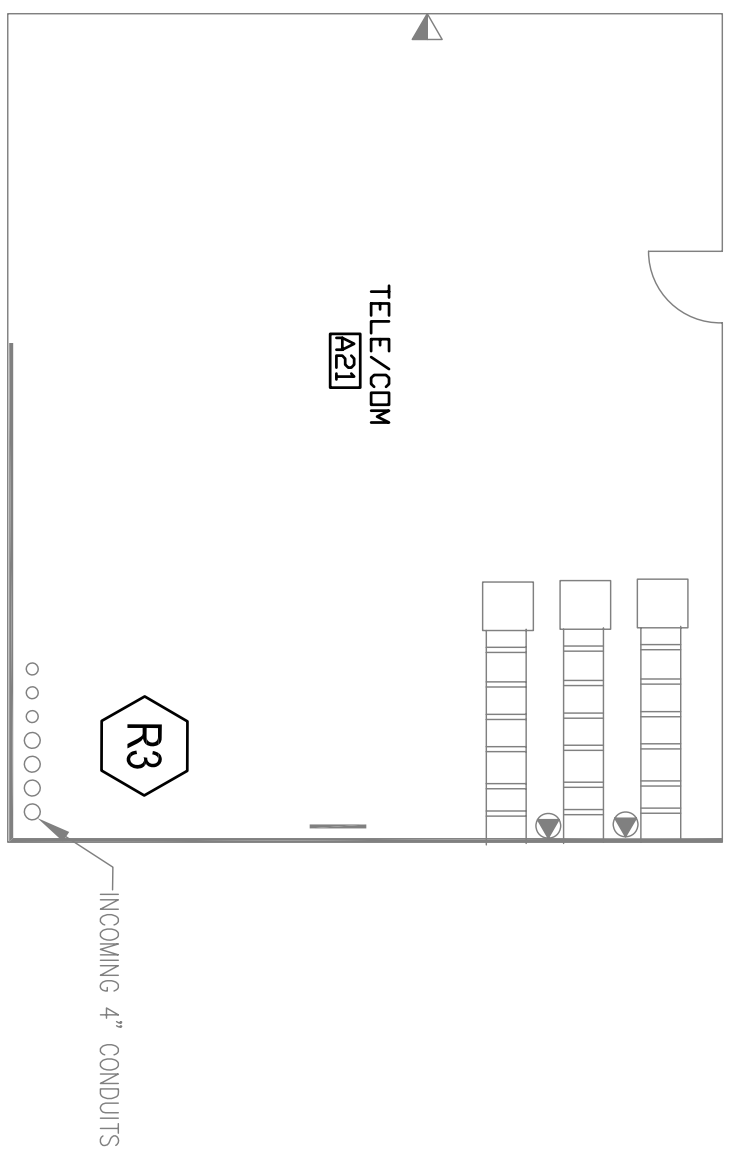

EXISTING ENLARGED TEL/COM
RM A21 RENOVATION
SCALE: 1/4" = 1' - 0"

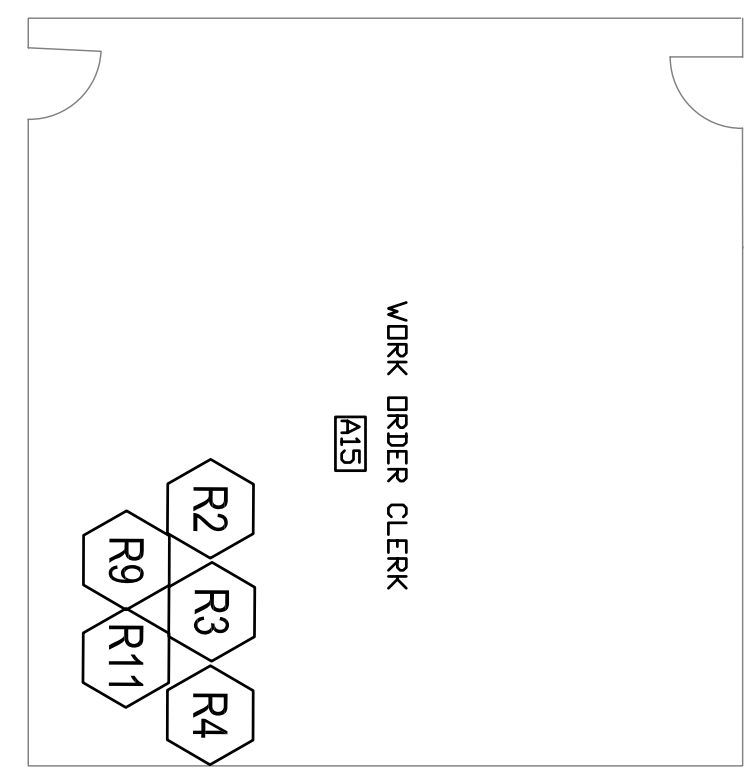

EXISTING ENLARGED OFFICE
ROOM A15 RENOVATION
SCALE: 1/4" = 1' - 0"

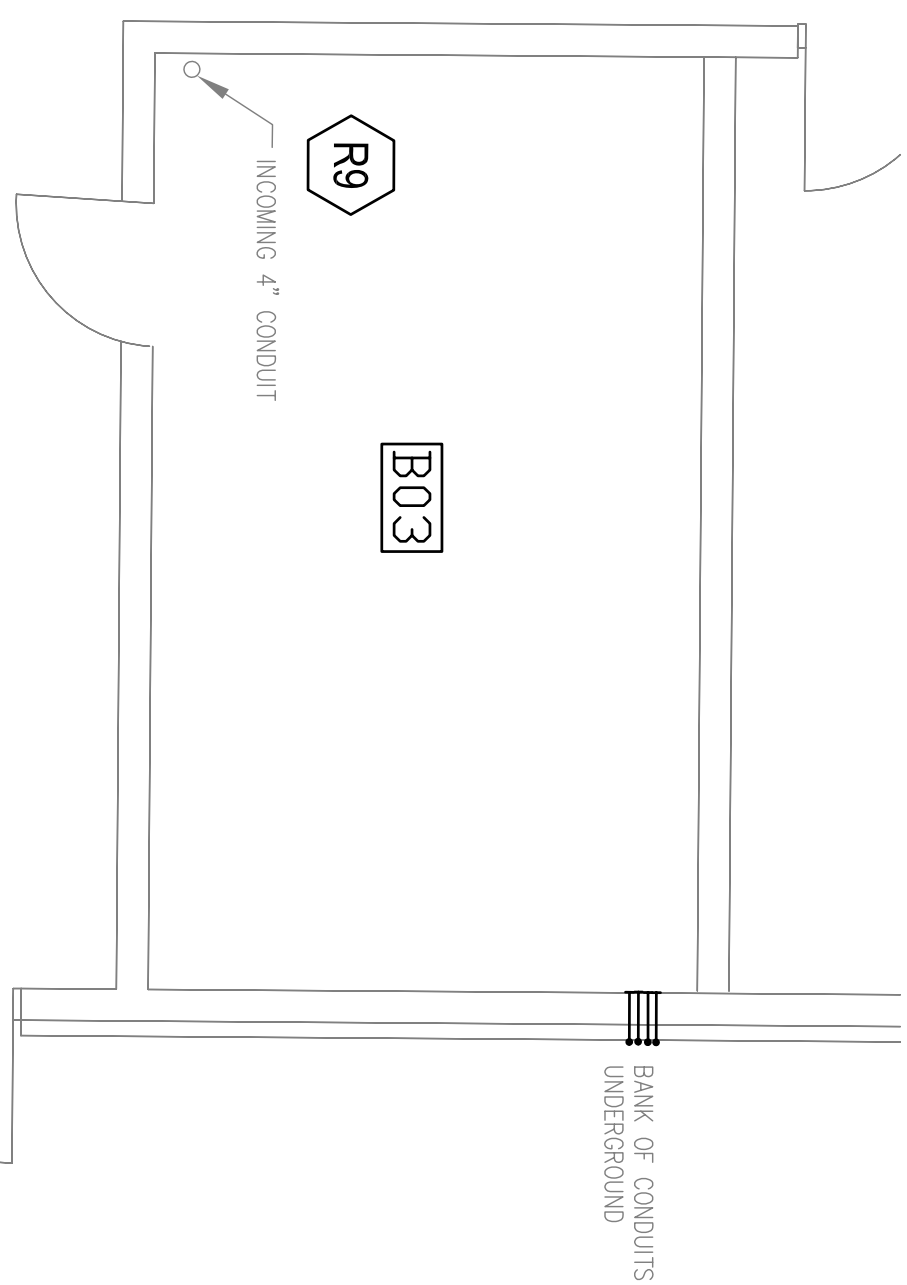

EXISTING ENLARGED IDf ROOM B03
RENOVATION
SCALE: 1/4" = 1' - 0"

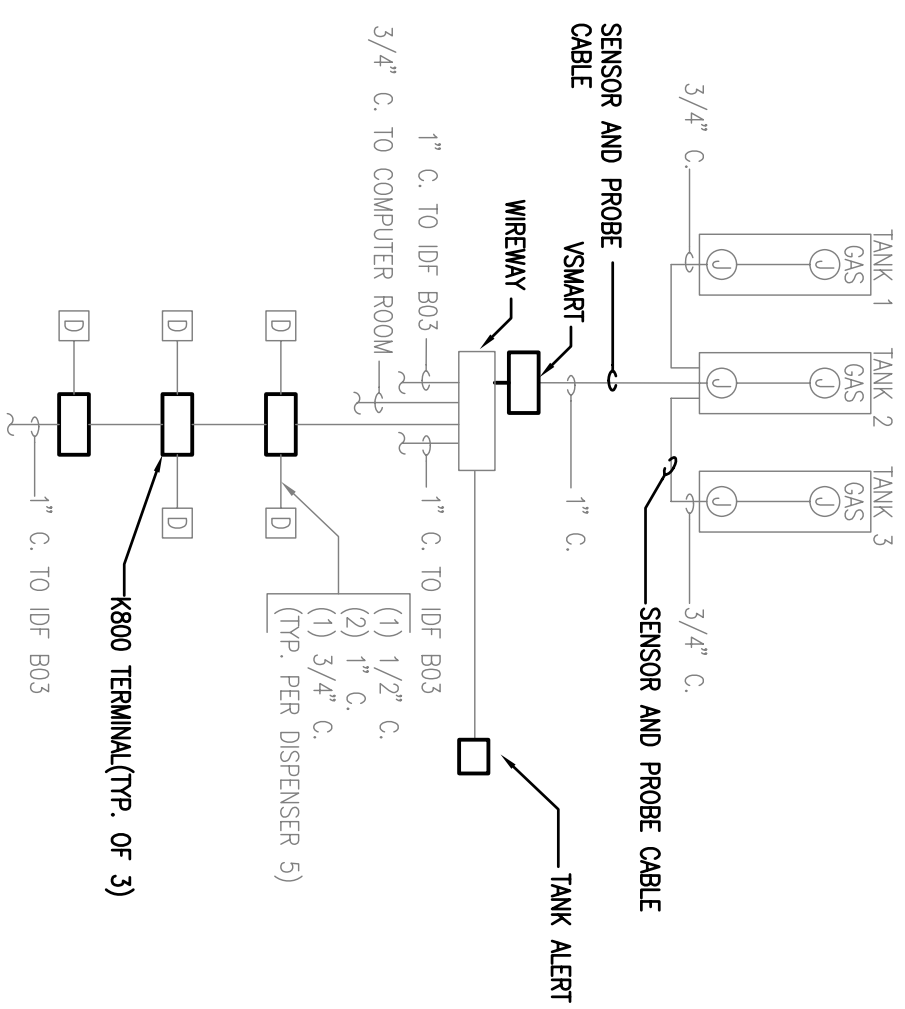

EXISTING FUEL SYSTEMS WIRING
DIAGRAM RENOVATION
SCALE: N.T.S.

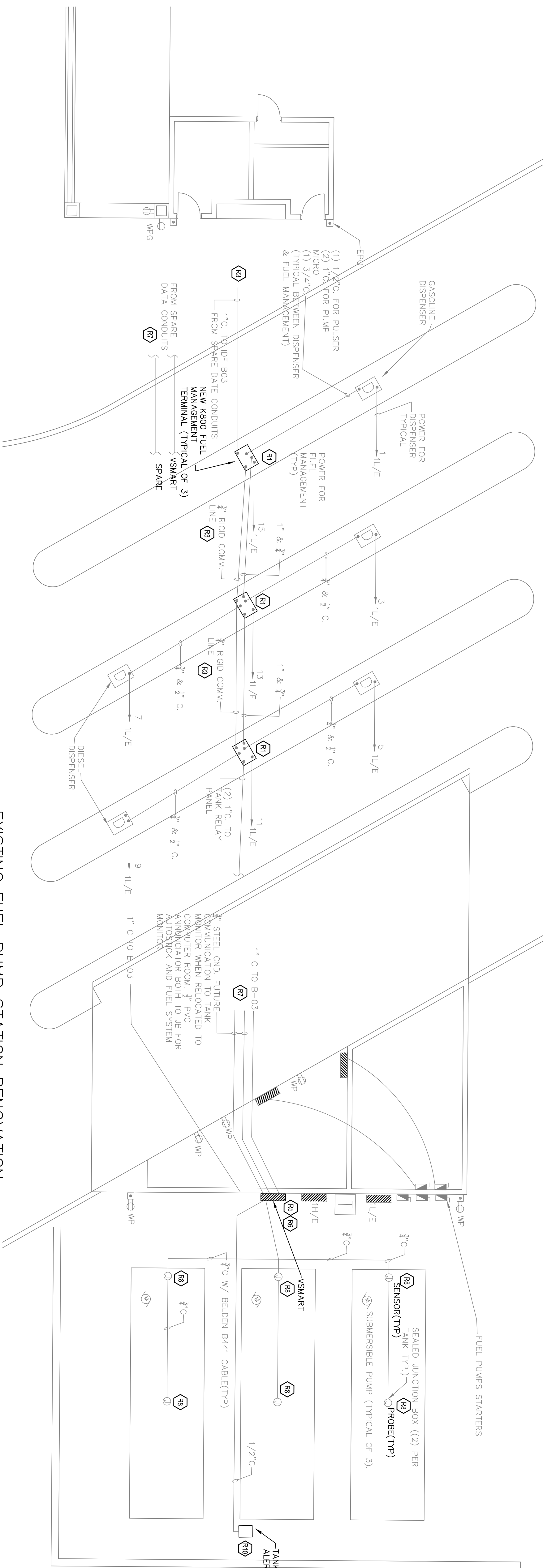

EXISTING FUEL PUMP STATION RENOVATION
SCALE: 1/8" = 1' - 0"

- GENERAL RENOVATION NOTES:
1. CONTRACTOR SHALL VERIFY ALL EXISTING CONDUITS TO BE REUSED ARE IN GOOD CONDITION.
 2. CONTRACTOR SHALL COORDINATE ALL WIRING AND ROUGH-IN REQUIREMENTS WITH FUELING STATION MANUFACTURER FINAL CONTRACT DOCUMENTS (INSTALLATION MANUALS) PRIOR TO ANY ROUGH-IN INDICATED ON THESE PLANS. WIRING IS DIAGNOSTIC ONLY.
 3. REFER TO GENERAL NOTES FOR FUEL SYSTEM LOCATED ON E01.

RENOVATION KEY NOTES:

- R1. FURNISH AND INSTALL NEW 4800 PEDESTAL, RECONNECT EXISTING HOT, NEUTRAL AND GROUND WIRES PREVIOUSLY REMOVED FROM ORIGINAL PEDESTAL. RECONNECT ALL WIRING THAT GOES TO THE EXISTING PUMPS TO CORRECT TERMINATION POINTS IN THE 4800 INSTALLATION MANUALS FOR ALL INTERCONNECTING CABLES.
- R2. FURNISH AND INSTALL NEW SYSTEM II CONTROLLER AND ALL ASSOCIATED FUEL MANAGEMENT EQUIPMENT INCLUDING MODEM AND PRINTER IN OFFICE AREA. CONSULT OWNER FOR EXACT LOCATION.
- R3. ROUTE NEW PETRONET COMMUNICATIONS CABLE (MUST BE PURCHASED FROM VENDORS) FROM THE SYSTEM II CONTROLLER TO LANE 1 4800 THEN DASHY CHAIN TO LANE 2 4800 THEN LANE 3 4800. ROUTE WIRE FROM THE OFFICE OUT TO THE PUMPS VIA EXISTING CONDUIT SYSTEM. IT IS PREFERRED TO ROUTE PETRONET CABLE IN CONDUIT. BASED ON THIS, A 3/4\"/>

- R4. FURNISH AND INSTALL LIST CONSOLE IN OFFICE AREA. CONSULT WITH OWNER FOR EXACT LOCATION. USE EXISTING POWER OUTLETS FOR POWER TO THE CONSOLE.
- R5. INSTALL VSMART ON EXISTING SUPPORTS FROM REMOVED FUEL MONITOR AND TANK RELAY PANEL. MODIFY AS NEEDED SO THAT THE VSMART CAN BE LOCATED WHERE THE FUEL MONITOR PANEL WAS LOCATED (ABOVE THE WIREWAY).
- R6. VSMART REQUIRES 120V POWER. ROUTE 3/4\"/>

- R7. ROUTE PETRONET CABLE FROM THE SITE CONSOLE IN OFFICE TO THE VSMART IN ROOM A21 THEN VIA EXISTING CONDUIT TO VSMART NEAR TANKS.
- R8. FURNISH AND INSTALL PROBES AND SENSORS AT TANKS. USE EXISTING CONDUITS TO ROUTE CABLES FROM VSMART TO THE SENSORS AND PROBES. CONTRACTOR SHALL EXTEND CONDUITS AND INSTALL JUNCTION BOXES AS REQUIRED.
- R9. REUSE EXISTING CONDUITS TO GO BETWEEN ROOM A15, A21, B03 AND FUEL PUMP AREA.
- R10. INSTALL NEW TANK ALERT. PROVIDE CABLE FROM TANK ALERT TO TANKS AND BACK TO SITE IN ROOM A15 VIA EXISTING CONDUITS. REUSE SUPPORTS.

THESE DOCUMENTS ARE INTENDED TO BE A PERFORMANCE SPECIFICATION FOR A DESIGN-BUILD PROJECT. THE SUCCESSFUL BIDDING PROCESSOR SHALL PROVIDE ALL HARDWARE, SOFTWARE, ENGINEERING, LABOR AND MATERIALS TO EXCEEDS THE REQUIREMENTS OF THESE DOCUMENTS AND ALL APPLICABLE CODES.

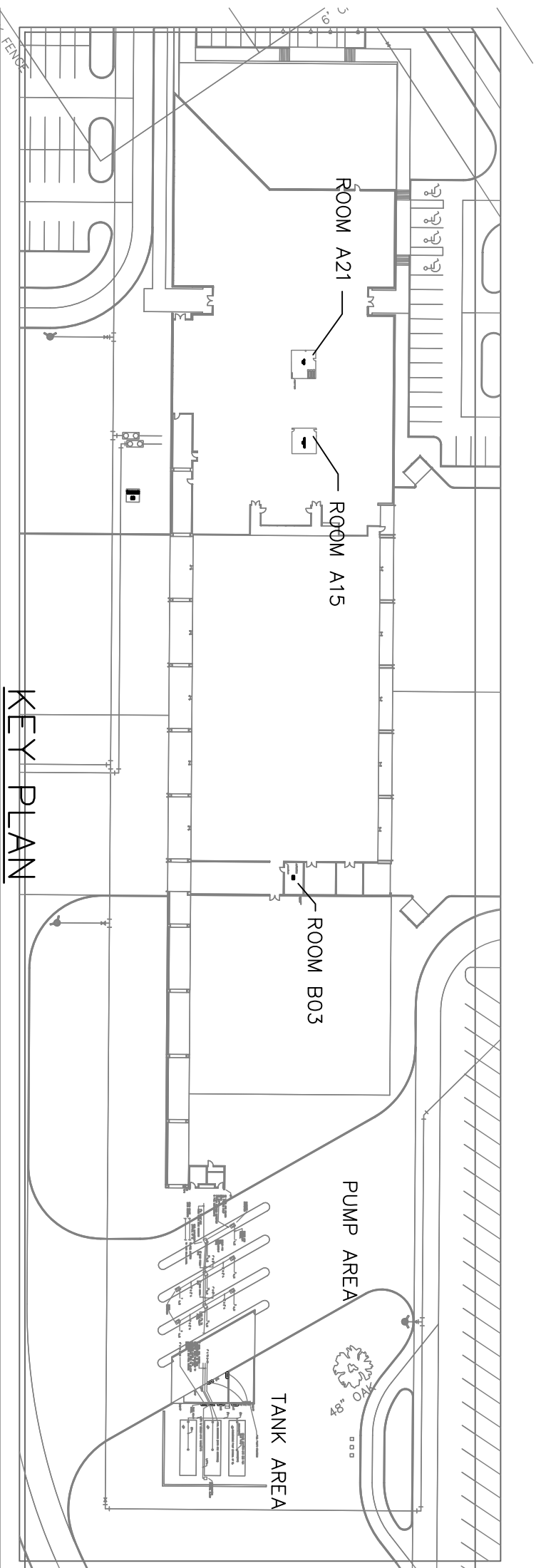

SCALE: 1" = 100'

GNAN ENGINEERING SERVICES, INC.
FBPE C/A NO. 9258
3521 WILD EAGLE RUN OWIEDO, FLORIDA 32766
407.971.1861 FAX 407.971.1861
gnanengineering@cltr.com www.gnanengineering.com
PROJECT CONTACT: MIK GILBERG
407.687.9424 FAX 407.565.8429

For Construction - 08/10/2009

Engineer of Record
John W. Gnan, P.E., State of Florida No. 42572

Project

School District of Osceola County
Fuel Management System
Osceola County, Florida

Owner

School District of Osceola County

Revisions

Number	Description

Sabiston Engineering Group, Inc.
8212 Earlwood Ave., Mount Dora, FL
Ph: 407.884.0955 - Fx: 407.814.0897
www.SabistonEngineering.com
State of Florida Certificate No. 96114
SEG Project No. 09004

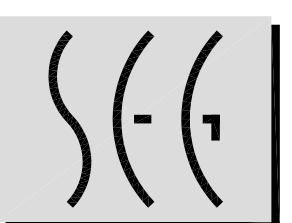

Sheet Title
TRANSPORTATION
SIMPSON RD.
BUILDING
RENOVATION

Number

E1.1

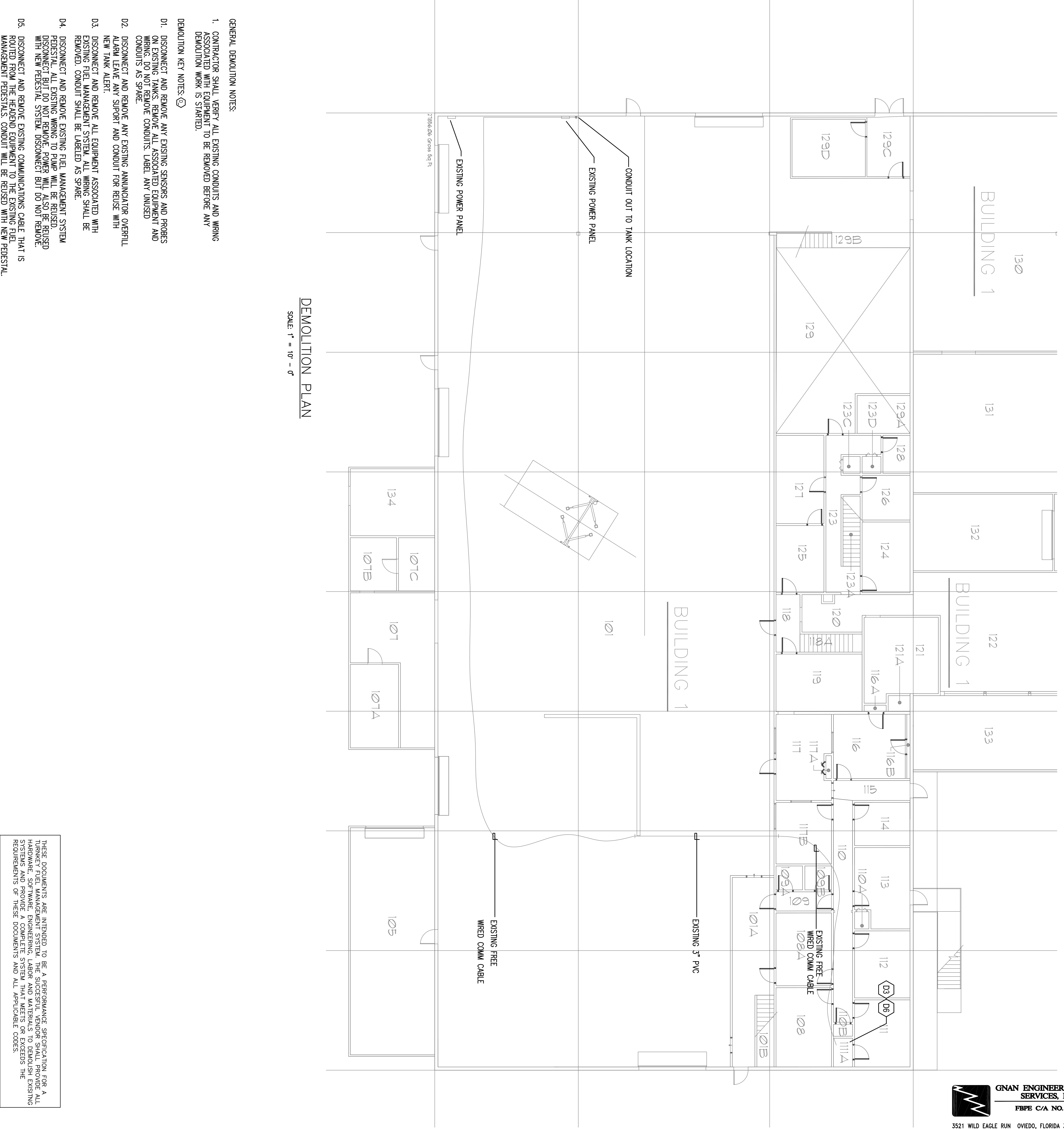
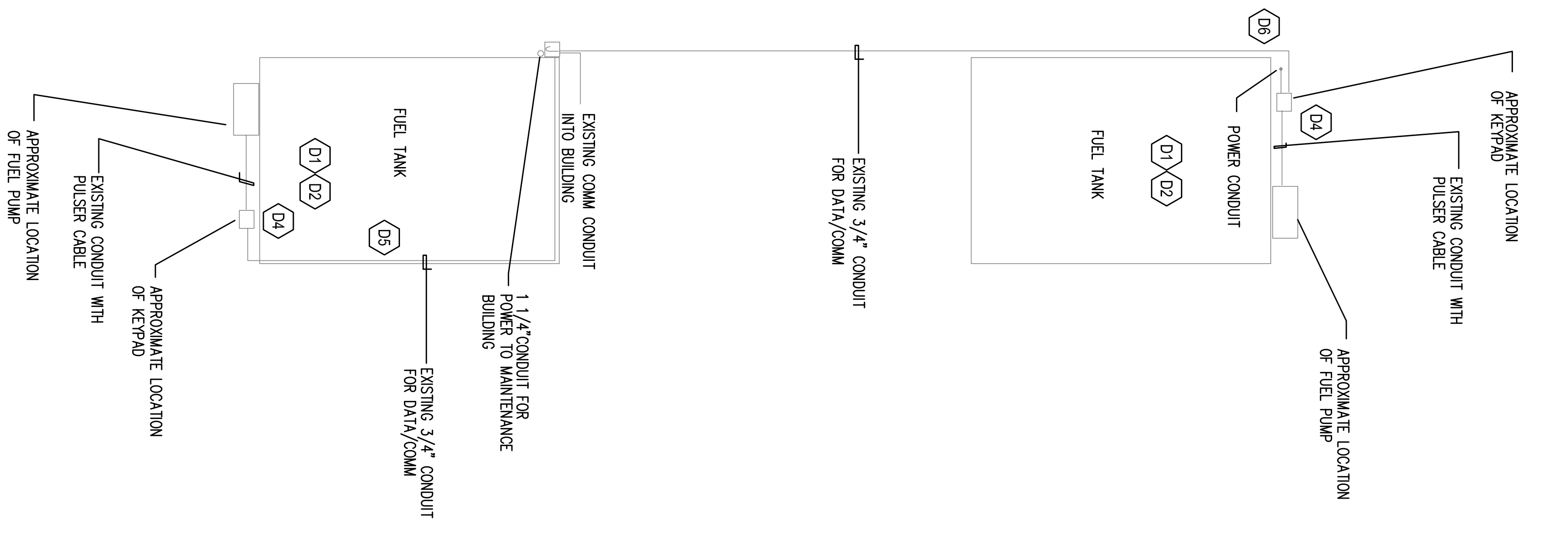

- GENERAL DEMOLITION NOTES:**
- 1. CONTRACTOR SHALL VERIFY ALL EXISTING CONDUITS AND WIRING ASSOCIATED WITH EQUIPMENT TO BE REMOVED BEFORE ANY DEMOLITION WORK IS STARTED.
- DEMOLITION KEY NOTES:**
- D1. DISCONNECT AND REMOVE ANY EXISTING SENSORS AND PROBES ON EXISTING TANKS. REMOVE ALL ASSOCIATED EQUIPMENT AND WIRING. DO NOT REMOVE CONDUITS. LABEL ANY UNUSED CONDUITS AS SPARE.
 - D2. DISCONNECT AND REMOVE ANY EXISTING ANNUNCIATOR OVERFILL ALARM LEAVE ANY SUPPORT AND CONDUIT FOR REUSE WITH NEW TANK ALERT.
 - D3. DISCONNECT AND REMOVE ALL EQUIPMENT ASSOCIATED WITH EXISTING FUEL MANAGEMENT SYSTEM. ALL WIRING SHALL BE REMOVED. CONDUIT SHALL BE LABELED AS SPARE.
 - D4. DISCONNECT AND REMOVE EXISTING FUEL MANAGEMENT SYSTEM PEDestal. ALL EXISTING WIRING TO PUMP WILL BE REUSED. DISCONNECT BUT DO NOT REMOVE. POWER WILL ALSO BE REUSED WITH NEW PEDestal SYSTEM. DISCONNECT BUT DO NOT REMOVE. ROUTED FROM THE HEADEND EQUIPMENT TO THE EXISTING FUEL MANAGEMENT PEDestALS. CONDUIT WILL BE REUSED WITH NEW PEDestal.

DEMOLITION PLAN
SCALE: 1" = 10' - 0"

THESE DOCUMENTS ARE INTENDED TO BE A PERFORMANCE SPECIFICATION FOR A FUEL MANAGEMENT SYSTEM. THE SUCCESSFUL VENDOR SHALL PROVIDE ALL WORKS AND PROVIDE A COMPLETE SYSTEM THAT MEETS OR EXCEEDS THE REQUIREMENTS OF THESE DOCUMENTS AND ALL APPLICABLE CODES.

GNAN ENGINEERING SERVICES, INC.
3521 WILD EAGLE RUIN OVIDEO, FLORIDA 32766
407.971.1861 FAX 407.971.1861
gnanengineering@clt.rr.com www.gnanengineering.com
PROJECT CONTACT: KIM GUARDINO
407.687.9424 FAX 407.365.8429

For Construction - 08/10/2009

Engineer of Record
John W. Gnan, P.E., State of Florida No. 42572

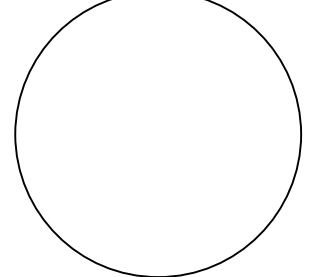

Sabiston Engineering Group, Inc.
8212 Earlwood Ave., Mount Dora, FL
Ph: 407.884.0955 - Fx: 407.814.0897
www.SabistonEngineering.com
State of Florida Certificate No. 9811
SEG Project No. 09004

Project
**School District of Osceola County
Fuel Management System
Osceola County, Florida**
Owner
School District of Osceola County

Revisions

No.	Description

Sheet Title
**MAINTENANCE
DEMOLITION
PLAN**

Number
E2.0

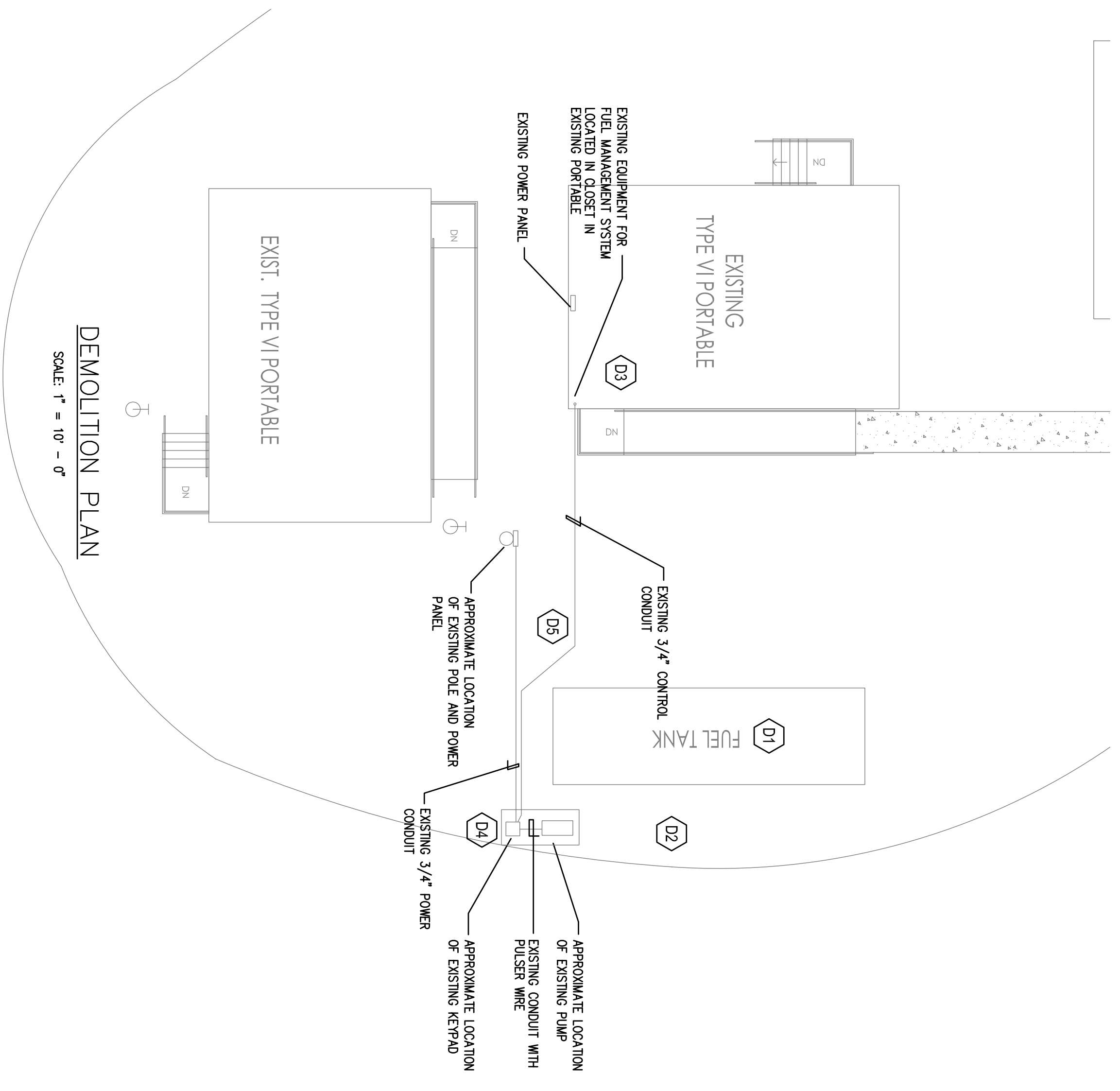

- GENERAL DEMOLITION NOTES:**
1. CONTRACTOR SHALL VERIFY ALL EXISTING CONDUITS AND WIRING ASSOCIATED WITH EQUIPMENT TO BE REMOVED BEFORE ANY DEMOLITION WORK IS STARTED.

DEMOLITION KEY NOTES:

- D1. DISCONNECT AND REMOVE EXISTING SENSORS AND PROBES ON EXISTING TANK. REMOVE ALL ASSOCIATED EQUIPMENT AND WIRING. DO NOT REMOVE CONDUITS. LABEL ANY UNUSED CONDUITS AS SPARE.
- D2. DISCONNECT AND REMOVE ANY EXISTING ANNUNCIATOR OVERFILL ALARM LEAVE ANY SUPPORT AND CONDUIT FOR REUSE WITH NEW TANK ALERT.
- D3. DISCONNECT AND REMOVE ALL EQUIPMENT ASSOCIATED WITH EXISTING FUEL MANAGEMENT SYSTEM. ALL WIRING SHALL BE REMOVED. CONDUIT SHALL BE LABELED AS SPARE.
- D4. DISCONNECT AND REMOVE EXISTING FUEL MANAGEMENT SYSTEM PEDESTAL. ALL EXISTING WIRING TO PUMP WILL BE REUSED. DISCONNECT BUT DO NOT REMOVE. POWER WILL ALSO BE REUSED WITH NEW PEDESTAL SYSTEM. DISCONNECT BUT DO NOT REMOVE.
- D5. DISCONNECT AND REMOVE EXISTING COMMUNICATIONS CABLE THAT IS ROUTED FROM THE HEADEND EQUIPMENT TO THE EXISTING FUEL MANAGEMENT PEDESTAL. CONDUIT WILL BE REUSED WITH NEW PEDESTAL.

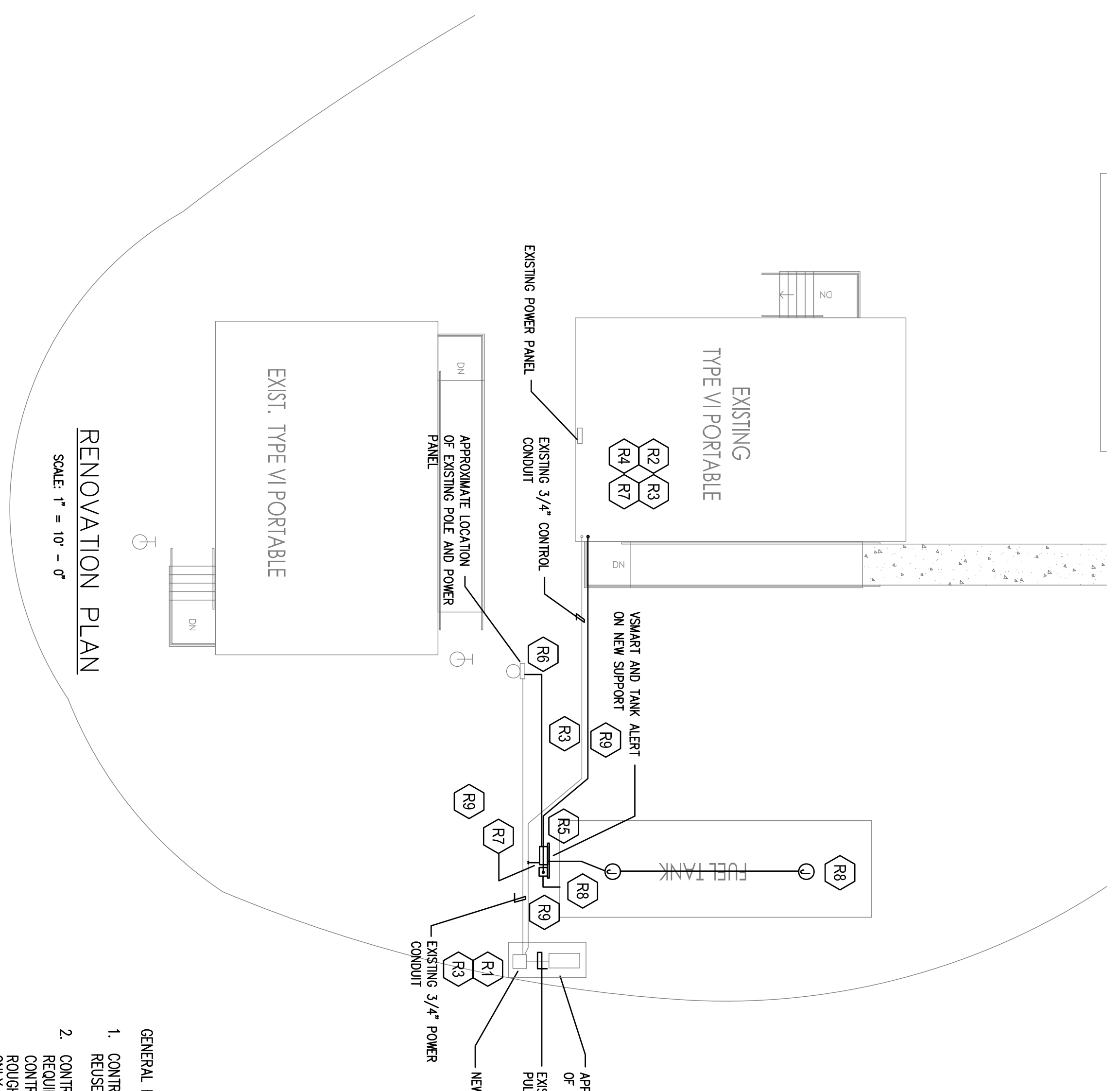

- GENERAL RENOVATION NOTES:**
1. CONTRACTOR SHALL VERIFY ALL EXISTING CONDUITS TO BE REUSED ARE IN GOOD CONDITION.
 2. CONTRACTOR SHALL COORDINATE ALL WIRING AND ROUGH IN REQUIREMENTS WITH FUELING STATION MANUFACTURER FINAL CONTRACT DOCUMENTS (INSTALLATION MANUALS) PRIOR TO ANY ROUGH-IN INDICATED ON THESE PLANS. WIRING IS DIAGRAMATIC ONLY.
 3. CONTRACTOR MUST VERIFY ALL MEASUREMENTS IN FIELD.
 4. SEE GENERAL FUEL MANAGEMENT NOTES ON DRAWING E0.1.

RENOVATION KEY NOTES:

- R1. FURNISH AND INSTALL NEW K800 PEDESTAL. RECONNECT EXISTING HOT, NEUTRAL AND GROUND WIRES PREVIOUSLY REMOVED FROM ORIGINAL PEDESTAL. RECONNECT ALL WIRING THAT GOES TO THE EXISTING PUMP TO THE CORRECT TERMINATION POINTS IN THE K800.
- R2. FURNISH AND INSTALL NEW SYSTEM II CONTROLLER AND ALL ASSOCIATED FUEL MANAGEMENT EQUIPMENT INCLUDING MONITOR AND PRINTER IN OFFICE AREA. CONSULT OWNER FOR EXACT LOCATION. CONSULT INSTALLATION MANUALS FOR ALL INTERCONNECTING CABLES.
- R3. ROUTE NEW PETRONET COMMUNICATIONS CABLE (MUST BE PURCHASED FROM VENDOR) FROM THE SYSTEM II CONTROLLER TO THE NEW K800. ROUTE WIRE FROM THE OFFICE OUT TO THE PUMP VIA EXISTING CONDUIT.
- R4. FURNISH AND INSTALL SITE CONSOLE IN OFFICE AREA. CONSULT OWNER FOR EXACT LOCATION. USE EXISTING POWER OUTLETS FOR POWER TO THE CONSOLE.
- R5. CONTRACTOR SHALL FABRICATE AND INSTALL A UNISTRUT RACK AT THE TANK AREA AND INSTALL THE NEW VSMART AND TANK ALERT BUTTON.
- R6. VSMART REQUIRES 120V POWER. ROUTE 3/4\"/>

THESE DOCUMENTS ARE INTENDED TO BE A PERFORMANCE SPECIFICATION FOR A TURNKEY FUEL MANAGEMENT SYSTEM. THE SUCCESSFUL VENDOR SHALL PROVIDE ALL HARDWARE, SOFTWARE, ENGINEERING, LABOR AND MATERIALS TO DEMONSTRATE EXISTING REQUIREMENTS OF THESE DOCUMENTS AND ALL APPLICABLE CODES.

GMAN ENGINEERING SERVICES, INC.
 FBPE C/A No. 9258
 3521 WILD EAGLE RUN OVIEDO, FLORIDA 32766
 407.971.1861 FAX 407.971.1861
 gmanengineering@ell.rr.com www.gmanengineering.com
 PROJECT CONTACT: KIM SCHUBERT
 407.687.9424 FAX 407.365.8429

For Construction - 08/10/2009

Sheet Title HORIZON DEMOLITION AND RENOVATION	Sabiston Engineering Group, Inc. 8212 Earlwood Ave., Mount Dora, FL Ph: 407.884.0955 Fx: 407.814.0897 www.SabistonEngineering.com State of Florida Certificate No. 9811 SEG Project No. 09004	Engineer of Record John W. Gnan, P.E., State of Florida No. 42572	Project School District of Osceola County Fuel Management System Osceola County, Florida	Owner School District of Osceola County	Revisions <table border="1" style="width: 100%; border-collapse: collapse;"> <tr><td> </td><td> </td></tr> <tr><td> </td><td> </td></tr> <tr><td> </td><td> </td></tr> <tr><td> </td><td> </td></tr> <tr><td> </td><td> </td></tr> <tr><td> </td><td> </td></tr> <tr><td> </td><td> </td></tr> <tr><td> </td><td> </td></tr> <tr><td> </td><td> </td></tr> <tr><td> </td><td> </td></tr> </table>																				

E3.0

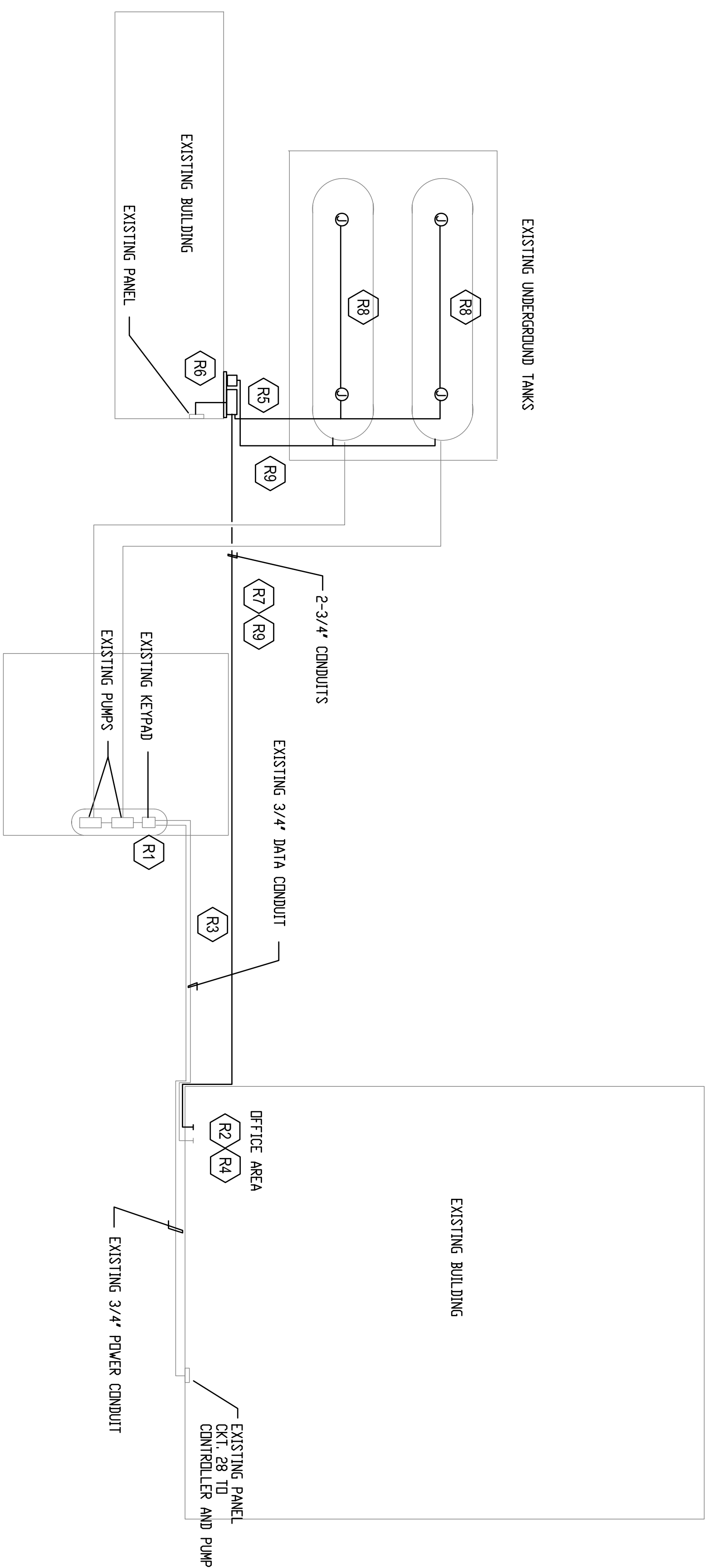
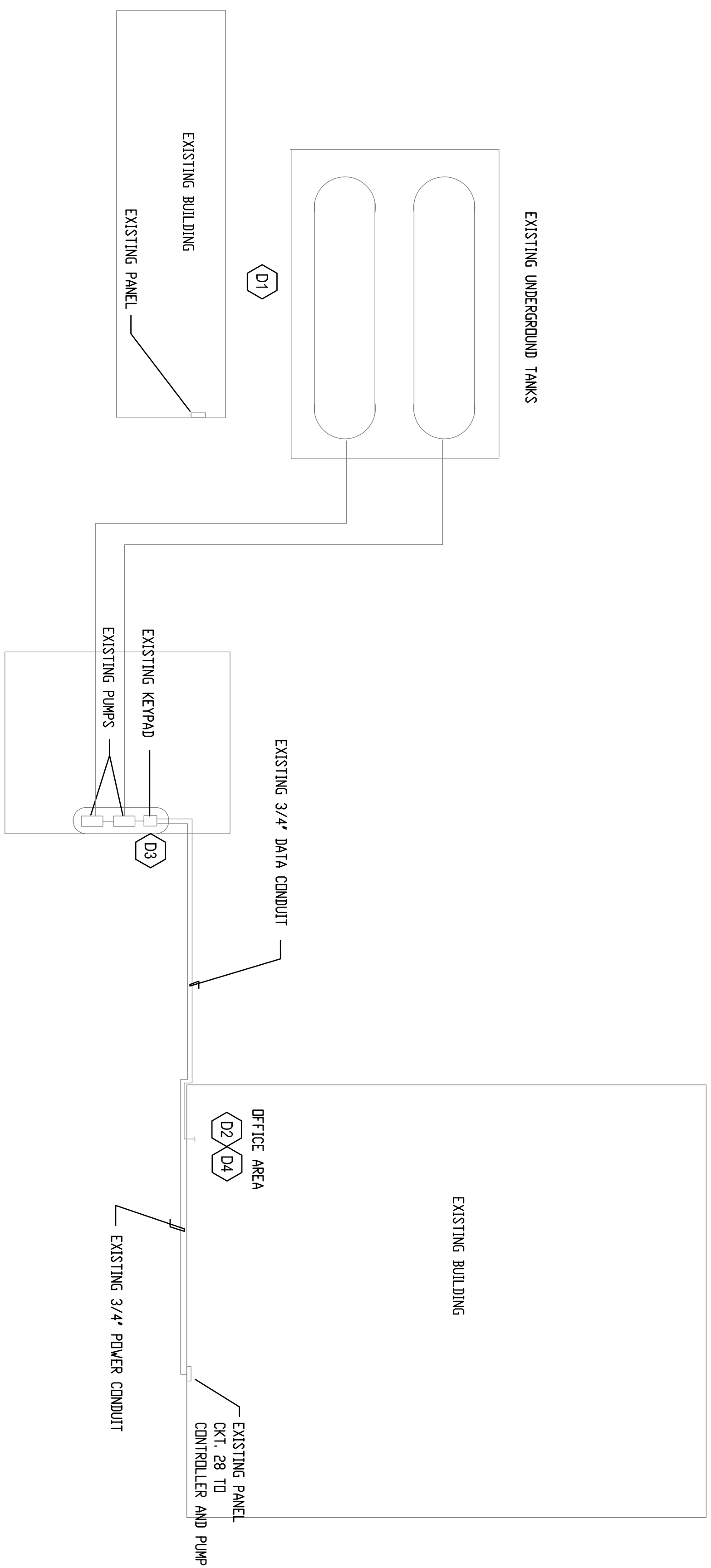

- GENERAL DEMOLITION NOTES:
1. CONTRACTOR SHALL VERIFY ALL EXISTING CONDUITS AND WIRING ASSOCIATED WITH EQUIPMENT TO BE REMOVED BEFORE ANY DEMOLITION WORK IS STARTED.
- DEMOLITION KEY NOTES:
- D1. DISCONNECT AND REMOVE ANY EXISTING ANNUNCIATOR OVERFILL ALARM LEAVE ANY SUPPORT AND CONDUIT FOR REUSE WITH NEW TANK ALERT.
 - D2. DISCONNECT AND REMOVE ALL EQUIPMENT ASSOCIATED WITH EXISTING FUEL MANAGEMENT SYSTEM. ALL WIRING SHALL BE REMOVED. CONDUIT SHALL BE LABELED AS SPARE.
 - D3. DISCONNECT AND REMOVE EXISTING FUEL MANAGEMENT SYSTEM. ALL EXISTING WIRING OF BIP WILL BE REUSED. REASONING: EXISTING BIP AND BIPER WILL NOT BE REMOVED WITH NEW PESTRAL SYSTEM. DISCONNECT BUT DO NOT REMOVE.
 - D4. DISCONNECT AND REMOVE EXISTING COMMUNICATIONS CABLE THAT IS ROUTED FROM THE HEADEND EQUIPMENT TO THE EXISTING FUEL MANAGEMENT PESTRAL. CONDUIT WILL BE REUSED WITH NEW PESTRAL.

- GENERAL RENOVATION NOTES:
1. CONTRACTOR SHALL VERIFY ALL EXISTING CONDUITS TO BE REUSED ARE IN GOOD CONDITION.
 2. CONTRACTOR SHALL COORDINATE ALL WIRING AND ROUGH IN REQUIREMENTS WITH FUELING STATION MANUFACTURER FINAL CONTRACT DOCUMENTS (INSTALLATION MANUALS) PRIOR TO ANY ROUGH-IN INDICATED ON THESE PLANS. WIRING IS DIAGRAMATIC ONLY.
 3. CONTRACTOR MUST VERIFY ALL MEASUREMENTS IN FIELD.
 4. SEE GENERAL FUEL MANAGEMENT NOTES ON DRAWING E01.
- RENOVATION KEY NOTES:
- R1. FURNISH AND INSTALL NEW K800 PESTRAL. RECONNECT EXISTING HOT, NEUTRAL AND GROUND WIRES PREVIOUSLY REMOVED FROM ORIGINAL PESTRAL. RECONNECT ALL WIRING THAT GOES TO THE EXISTING PUMP TO THE CORRECT TERMINATION POINTS IN THE K800.
 - R2. FURNISH AND INSTALL NEW SYSTEM II CONTROLLER AND ALL ASSOCIATED FUEL MANAGEMENT EQUIPMENT INCLUDING MODEN AND PRINTER IN OFFICE AREA. CONSULT OWNER FOR EXACT LOCATION. CONSULT INSTALLATION MANUALS FOR ALL INTERCONNECTING CABLES.
 - R3. ROUTE NEW PETRONET COMMUNICATIONS CABLE (MUST BE PURCHASED FROM VENDOR FROM THE SYSTEM II CONTROLLER TO THE NEW K800). ROUTE WIRE FROM THE OFFICE OUT TO THE K800 VIA EXISTING CONDUIT SYSTEM.
 - R4. FURNISH AND INSTALL ISTE CONSOLE IN OFFICE AREA. CONSULT WITH OWNER FOR EXACT LOCATION. USE EXISTING POWER DOUTLET'S FOR POWER TO THE CONSOLE.
 - R5. FABRICATE A SUPPORT FOR NEW VSMART AND TANK ALERT. INSTALL NEW TANK ALERT AND VSMART. TANK ALERT MUST BE VISIBLE TO THESE FILLING TANKS. INSTALL PER FIELD CONDITIONS. LOCATION SHOWN IS A SUGGESTION.
 - R6. VSMART REQUIRES 120V POWER. ROUTE 3/4" CONDUIT WITH 2-#12 AND GROUND FROM SPARE 20A BREAKER LOCATED IN INDOOR POWER PANEL TO A NEW WATERPROOF GFI RECEPTACLE MOUNTED NEAR THE VSMART CONSOLE.
 - R7. ROUTE PETRONET CABLE FROM THE ISTE CONSOLE IN OFFICE TO THE VSMART VIA NEW 3/4" CONDUIT INSTALLED FROM THE OFFICE TO THE VSMART.
 - R8. FURNISH AND INSTALL PROBES AND SENSORS AT TANKS. ROUTE 3/4" CONDUITS AND CABLE FROM SENSORS AND PROBES TO VSMART. INSTALL JUNCTION BOXES AND FITTINGS AS REQUIRED.
 - R9. INSTALL 1" AND 3/4" CONDUIT AND PROVIDE CABLE FROM TANK ALERT INSTALLED IN R9 TO TANKS AND 3/4" CONDUIT BACK TO ISTE IN OFFICE AREA. PROVIDE JUNCTION BOXES AND FITTINGS AS REQUIRED.

THESE DOCUMENTS ARE INTENDED TO BE A PERFORMANCE SPECIFICATION FOR A TURNKEY FUEL MANAGEMENT SYSTEM. THE SUCCESSFUL VENDOR SHALL PROVIDE ALL HARDWARE, SOFTWARE, ENGINEERING, LABOR AND MATERIALS TO EXCEEDS EXISTING SYSTEMS AND PROVIDE A COMPLETE SYSTEM THAT MEETS OR EXCEEDS THE RECOMMENDATIONS OF THESE DOCUMENTS AND ALL APPLICABLE CODES.

GNAN ENGINEERING SERVICES, INC.
 FBPE C/A NO. 9258
 3521 WILD EAGLE RUN OVIEDO, FLORIDA 32766
 407.971.1861 FAX 407.971.1861
 gnanengineering@cf1.fl.com www.gnanengineering.com
 PROJECT CONTACT: KIM GUARNEO
 407.657.3424 FAX 407.355.8429

For Construction - 08/10/2009

Engineer of Record
 John W. Gnan, P.E., State of Florida No. 42572

Project

**School District of Osceola County
 Fuel Management System
 Osceola County, Florida**

Owner

School District of Osceola County

Revisions

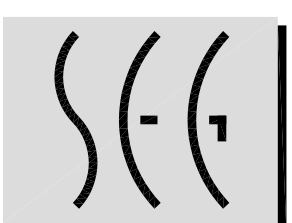

Sabiston Engineering Group, Inc.
 8212 Earlwood Ave., Mount Dora, FL
 Ph: 407.884.0955 · Fx: 407.814.0897
 www.SabistonEngineering.com
 State of Florida Certificate No. 9811
 SEG Project No. 09004

Sheet Title
**ST. CLOUD
 DEMOLITION
 AND
 RENOVATION**

Number

E4.0

