

The School District of Osceola County



20 CLASSROOM ADDITION FOR GATEWAY HIGH SCHOOL

S + A Project No. 00000

INDEX	
SHEET NO.	SHEET TITLE
T-100	COVER & INDEX SHEET
A-100	SITE LOCATION, OPTION 1
A-101	SITE LOCATION, OPTION 2
A-201	FLOOR PLANS
A-301	ELEVATIONS

宋

Song + Associates

Architecture • Planning • Interior Design

CONCEPTUAL DESIGN

11/12/09

TO THE BEST OF MY KNOWLEDGE, THESE DRAWINGS AND THE PROJECT MANUAL ARE COMPLETE AND COMPLY WITH "THE FLORIDA BUILDING CODE", THE "FLORIDA FIRE PREVENTION CODE", AND OTHER APPLICABLE CODES AND REGULATIONS. AS DETERMINED BY THE LOCAL AUTHORITY IN ACCORDANCE WITH FBC CH. 105 AND 633 FLORIDA STATUTES.

Seal :

SET NO.

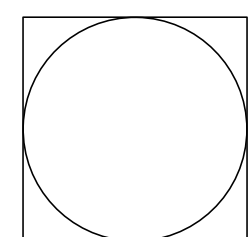

Name : XXXXXX
License # : 000000



NOTE:

THERE IS ONLY ONE PROPOSED ADDITION. TWO POTENTIAL SITE OPTIONS ARE ILLUSTRATED AT THIS CONCEPTUAL PHASE

宋

Song + Associates

Architecture • Planning • Interior Design

11 North Summerlin Avenue
Orlando, FL 32801

Phone: 407-454-3625

Fax: 407-581-7053

AA - 0003165 TB - 0001095

Seal :

Name : 00/00/00

License # : 000000

Consultants :

COPYRIGHT © 2008 SONG & ASSOCIATES, INC. ALL RIGHTS RESERVED. These drawings and specifications are instruments of service and shall remain the property of Song & Associates, Inc. whether the project for which they were prepared is completed or not. They are not to be used in any manner on other projects or extensions to this project except by agreement in writing with the appropriate compensation to Song & Associates, Inc. Reproduction of drawings or specifications without the written consent of Song & Associates, Inc. is prohibited.

THE SCHOOL DISTRICT OF OSCEOLA COUNTY



20 CLASSROOM ADDITION FOR GATEWAY HIGH SCHOOL

Key Plan:

Revisions :

Date : 11/12/09

S+A Project No. : 00000

Owner Project No. :

Drawn By : RM

Checked By : JQ

Phase :

CONCEPTUAL DESIGN

Sheet Title :

OVERALL SITE PLAN

Sheet # :

A-100



SITE PLAN - LOCATION 1

01

HIGH SCHOOL CLASSROOM WING - 20 CLASSROOM LAYOUT

1" = 30'

M:\RFP\OSD Osceola County\HS Photos\pa\1 SITE PLANS.dwg, 11/12/2009 3:31:34 PM, DWG, ePlot.pc3



NOTE:

THERE IS ONLY ONE PROPOSED ADDITION. TWO POTENTIAL SITE OPTIONS ARE ILLUSTRATED AT THIS CONCEPTUAL PHASE

宋

Song + Associates

Architecture • Planning • Interior Design

11 North Summerlin Avenue
Orlando, FL 32801

Phone: 407-454-3625

Fax: 407-581-7053

AA - 0003165 TB - 0001095

Seal :

Name : 00/00/00

License # : 000000

Consultants :

COPYRIGHT © 2008 SONG & ASSOCIATES, INC. ALL RIGHTS RESERVED. These drawings and specifications are instruments of service and shall remain the property of Song & Associates, Inc. whether the project for which they were prepared is completed or not. They are not to be used in any manner on other projects or extensions to this project except by agreement in writing with the appropriate compensation to Song & Associates, Inc. Reproduction of drawings or specifications without the written consent of Song & Associates, Inc. is prohibited.

THE SCHOOL DISTRICT OF OSCEOLA COUNTY



20 CLASSROOM ADDITION FOR GATEWAY HIGH SCHOOL

Key Plan:

Revisions :

Date : 11/12/09

S+A Project No. : 000000

Owner Project No. :

Drawn By : RM

Checked By : JQ

Phase :

CONCEPTUAL DESIGN

Sheet Title :

OVERALL SITE PLAN

Sheet # :

A-101



SITE PLAN - LOCATION 2

01

HIGH SCHOOL CLASSROOM WING - 20 CLASSROOM LAYOUT

1" = 30'



FIRST FLOOR PLAN

01

HIGH SCHOOL CLASSROOM WING - 20 CLASSROOM LAYOUT 1/8" = 1'-0"



SECOND FLOOR PLAN

02

HIGH SCHOOL CLASSROOM WING - 20 CLASSROOM LAYOUT 1/8" = 1'-0"

宋

Song + Associates

Architecture • Planning • Interior Design

11 North Summerlin Avenue
Orlando, FL 32801

Phone: 407-54-3625

Fax: 407-581-7053

AA - 0003165 IB - 0001095

Seal:

Name: 00/00/00

License #: 000000

Consultants:

COPYRIGHT © 2008 SONG & ASSOCIATES, INC. ALL RIGHTS RESERVED. These drawings and specifications are instruments of service and shall remain the property of Song & Associates, Inc. whether the project for which they were prepared is completed or not. They are not to be used in any manner on other projects or extensions to this project except by agreement in writing with the appropriate compensation to Song & Associates, Inc. Reproduction of drawings or specifications without the written consent of Song & Associates, Inc. is prohibited.

THE SCHOOL DISTRICT OF OSCEOLA COUNTY



20 CLASSROOM ADDITION FOR GATEWAY HIGH SCHOOL

Key Plan:

Revisions:

Date: 11/12/09

S+A Project No.: 00000

Owner Project No.:

Drawn By: RM

Checked By: JQ

Phase:

CONCEPTUAL DESIGN

Sheet Title:

OVERALL FIRST FLOOR PLAN

Sheet #:

A-201

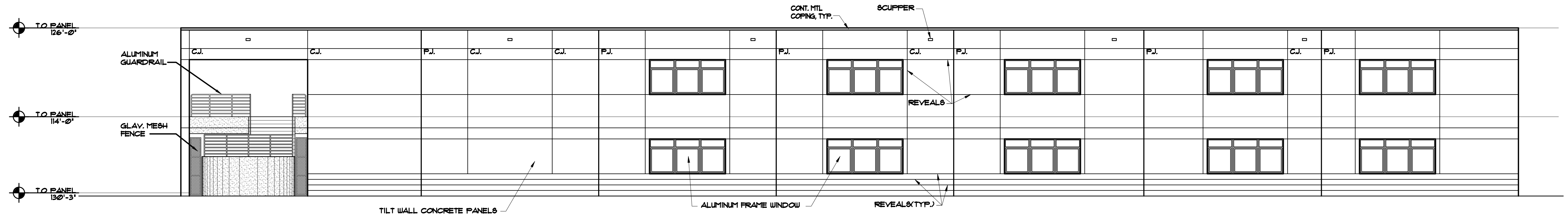

ELEVATION 01

HIGH SCHOOL CLASSROOM WING - 20 CLASSROOM LAYOUT 1/8" = 1'-0"

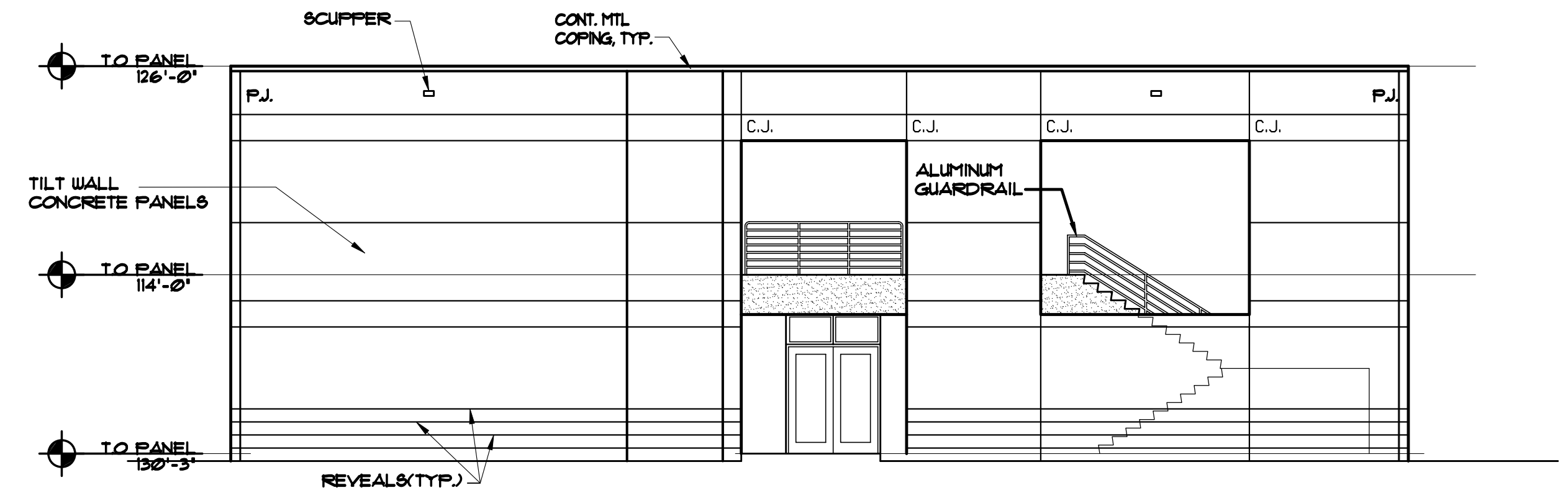

ELEVATION 02

HIGH SCHOOL CLASSROOM WING - 20 CLASSROOM LAYOUT 1/8" = 1'-0"

宋

Song + Associates

Architecture • Planning • Interior Design
11 North Summerlin Avenue
Orlando, FL 32801

Phone: 407-454-3625
Fax: 407-581-7053

AA - 0003165 IB - 0001095

Seal :

Name : 00/00/00

License # : 000000

Consultants :

COPYRIGHT © 2008 SONG & ASSOCIATES, INC. ALL RIGHTS RESERVED. These drawings and specifications are instruments of service and shall remain the property of Song & Associates, Inc. whether the project for which they were prepared is executed or not. They are not to be used in any manner on other projects or extensions to this project except by agreement in writing with the appropriate compensation to Song & Associates, Inc. Reproduction of drawings or specifications without the written consent of Song & Associates, Inc. is prohibited.

THE SCHOOL DISTRICT OF OSCEOLA COUNTY



20 CLASSROOM ADDITION FOR GATEWAY HIGH SCHOOL

Key Plan:

Revisions :

Date : 11/12/09

S+A Project No. : 00000

Owner Project No. :

Drawn By : RM

Checked By : JQ

Phase :

CONCEPTUAL DESIGN

Sheet Title :

EXTERIOR ELEVATIONS

Sheet # :

A-301