



Nina A. Wehmeyer, Principal ❖ Georgette Paul-Zin, Assistant Principal

2599 W. Vine Street • Kissimmee, FL 34741 • Bus: 407-348-4466 • Fax: 407-348-4069

Office Hours: 7:30 a.m. - 4:00 p.m.

Welcome back to another wonderful school year at New Beginnings. As we all know, there has been a lot of uncertainty as to what school would look like for 2020-2021. Now that things are more settled and there is a better understanding of student/parent options, let me thank you for your ongoing support and commitment to providing the best education possible for Every Child, Every Chance, Every Day. We want everyone to feel safe and valued during these unprecedented time. New Beginnings has an amazing staff that is dedicated and grounded in ensuring your child has the best tools and opportunities to be successful while receiving a high quality education. Our teachers continue to improve goals for academic success focused on high expectations for student learning and growth at every academic and social level. Of course, this achievement would not be possible without the support of our amazing parents. I value open communication between school and home. Please do not hesitate to contact us if/when the need arises; we will do likewise. The Student Handbook is a valuable source of information about dress code, behavior expectations, student safety and general information. We believe that we can challenge each student to reach even greater heights of achievement by supporting and inspiring all learners to reach their highest potential as responsible, productive citizens. Again, with the assistance of Instructional and Professional Support Staff, Students, Parents, Stakeholders and the community, I know this school 2020-2021 year will be productive and filled with many accomplishments. I welcome you to another wonderful year at New Beginnings!

IMPORTANT NEWS & THANK YOU...

- **IMPORTANCE OF SCHOOL ATTENDANCE:** One of the most important things your child can do to achieve academic success is also one of the most basic: attending school every day.
- Student arrival and breakfast service begins at 8:05 a.m. Our student academic day begins at 8:20 a.m. and those that arrive after 8:20 a.m. are considered late.
- To ensure student safety, **ALL EARLY RELEASE STUDENTS** must be picked up by 3:00 PM Mon, Tues, Thurs, Friday and by 2:00 PM on Wed. (Ref. NBEC Handbook pg. 2)
- **No Early Release** on 4 Wednesdays for testing/**No Habrá Salida Temprano** por 4 Miércoles debido a examenes: October 14, 2020, May 5th, May 12th and May 19, 2021
14 de octubre del 2020, 5 de mayo, 12 de mayo, y el 19 de mayo del 2021

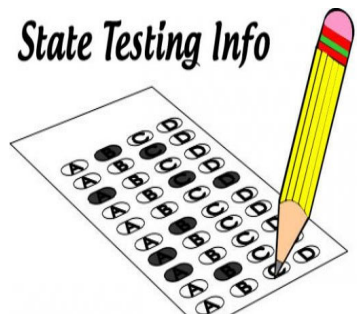

TESTING INFORMATION	DATE	GRADE
SAT-School day	Wednesday, October 14th	12th
PSAT 8/9-School day		9th
PSAT/NMSQT-School day	Thursday, October 29th	10th & 11th

School Advisory Council Meetings (SAC)

What/Que: School Advisory Council / *El Consejo Consultivo Escolar*

Time/Hora: 3:00 - 3:30 p.m.

Where/Dónde: New Beginnings Cafeteria/Cafetería

Parents, Student, and Staff your input and ideas are welcomed.

Padres, Estudiantes, y Facultad sus sugerencias e ideas son bienvenidas.

SAC meetings are held to review measurable performance indicators for the school and activities for students sponsored from SAC funds.

Las reuniones del SAC se llevaran a cabo para revisar los indicadores de medidas de desempeño para la escuela y las actividades para los estudiantes patrocinados por los fondos del SAC.

SAC's first meeting is on Wednesday, 9/30/20.

La primera reunión de SAC es el miércoles, 9/30/20.

The following SAC dates are listed below for 2020-2021:

Las siguientes fechas para SAC están separadas para 2020-2021:

10/28, 11/18, 12/16, 01/27, 02/24, 03/31, 04/28, & 05/26

For information contact / *Para más información comuníquese con:*

V. Herring (407) 348-4466

IMPORTANT NEWS & THANK YOU CONT...

- Coming this October...



NBEC will be hosting a six-week Virtual Parent Education Program. Parents can learn ways to enhance their student's engagement in class and at home. This will be hosted by NBEC's school psychologist and school social worker. Please click on the link below for more information.

<http://bit.ly/NBECsurvey>



- GRADING-** We encourage you to monitor your child's progress. Report cards will be issued at the end of each 9 week period. This report is to inform the parents of any difficulty or success the student may be having in a subject.
- Instructions to access/print your child's progress report: <https://www.osceolaschools.net/parents>
- PARENT PORTAL- Please review your child's progress on a weekly basis by viewing their grades on: <https://osceola.focussoftware.com/focus/>
- THANK YOU TO ALL NEW BEGINNINGS NEW AND RETURNING STAKEHOLDERS** who continue to encourage, motivate and support student growth and success.



NEW BEGINNINGS EDUCATION CENTER
<https://www.osceolaschools.net/nbec>

Welcome to New Beginnings	
INSTRUCTIONAL STAFF	ADMINISTRATION
FLORES, D. ELEM THERAPEUTIC 2-3	PAUL-ZIN, G. ASSISTANT PRINCIPAL
FRANCIS, S. H/S MATH	PROFESSIONAL SUPPORT
LUCKETT, C. H/S LANG ARTS	MASCHIO, J. PARAPROFESSIONAL
OLIVERAS, I. ELEM THERAPEUTIC K-1	COOLEY, L. CAMPUS MONITOR
PAGAN-ORTIZ, I. H/S SOCIAL STUDIES	LAMBOY, I. CAMPUS MONITOR
STRICKLAND, F HS READ & READING COACH	RODRIGUEZ, R. CUSTODIAN

OUT-OF-FIELD

The following teachers are considered out-of-field and are actively pursuing their in-field status.

Teacher	Out-of-Field Assignment	Assignment Date
Flores, Destiny	ESOL-E	8/5/2019
Francis, Sylika	Math 6-12	8/10/2020
Hernandez, Lydia	Reading and ESOL-E	8/5/2019
Lark, Keiva	ESOL-E	9/05/2019
Ligon-Tucker, Stephanie	Reading-E	8/10/2020
Luckett, Candice	ESOL-E	8/10/2020
Olivares, Ivan	Elementary, Reading and ESOL-E	8/10/2020

Progress Reports & Report Card Dates

9/21/20	1 st 9 Weeks Progress Reports
11/2/20	1 st 9 Weeks Report Cards
11/20/20	2 nd 9 Weeks Progress Reports
1/19/21	2 nd 9 Weeks Report Cards
2/15/21	3 rd 9 Weeks Progress Reports
4/5/21	3 rd 9 Weeks Report Cards
4/26/21	4 th 9 Weeks Progress Reports
5/28/21	4 th 9 Weeks Report Cards (Elementary)
7/12/21	4 th 9 Weeks Report Cards (Secondary)

NBEC CELEBRATES

